Home

TELEPHONE 383-4111
CLASSIFIED 386-2121

The Daily Colonist.

Vancouver Island's Leading Newspaper Since 1858

Sunny, high 80
★ ★ ★
Weather Details On Page 2

No. 78 – 116th Year | VICTORIA, BRITISH COLUMBIA, SATURDAY, AUGUST 31, 1974 | 15 CENTS DAILY 20 CENTS SUNDAY

Life without soap operas untenable

Mother rounds up TV rustlers

THORNTON, Colo. (UPI) — With her infant son wailing beside her, Linda Miller gave chase to three men who had stolen one of her most cherished possessions — her television set.

The 5-foot-2 woman said she knew something was wrong when she pulled up in front of her suburban home and saw a large rental van parked out in front.

As she drove into the driveway in her pickup, the van began to pull away, its rear doors flapping open and the horn honking. Two men dashed out of the woman's house and into the vehicle.

Mrs. Miller, 27, stopped long enough to discover her television set was missing, alerted a neighbor and then took off in pursuit.

"Anyone who deprives a woman of her soap operas is asking for trouble," she said.

The chase wound through Denver suburbs with the 19-month-old child crying all the way.

"They turned toward me, and I turned toward them," Mrs. Miller said. "I crossed over to their side of the street and headed straight for them. I was mad. I wasn't going to let them rip me off. It was a bluffing match."

The thieves' truck swerved at the last second to avoid a head-on collision and Mrs. Miller had to perform a U-turn to stay in pursuit.

"I had to think of some way to stop them or attract attention," she said. "I was running out of gas, so I just held the horn continuously."

After 3½ miles of pursuit, the men in the truck stopped on the shoulder of the road.

"The driver said, 'Okay, lady, we'll give you back your television'," Mrs. Miller said. "But I wasn't having any of that. I blocked them up with my pickup truck."

She said they tried to mollify her by putting the television set in her truck. Then the men tried to drive away, but got stuck in an irrigation ditch.

"You'd better get out of town," she told them as she drove off to a nearby house to call police. Mrs. Miller returned to the site in time to discover officers had the suspects in custody.

Many die as train derailed

BELGRADE (Reuter) — Between 100 and 200 persons were killed late Friday when an express train en route from Athens to Dortmund jumped the rails and overturned near Zagreb, Yugoslavia, Tanjug news agency reported.

Another 150 persons were believed injured.

The West German-bound train was identified as the Hellas express.

First reports said the derailment brought down overhead power lines.

In Vienna, an Austrian railways spokesman said most of the casualties were understood to have been caused by massive short-circuiting when live wires fell on the coaches.

In Mainz, headquarters of the Federal German Railways, a spokesman said the train of eight to 10 coaches was carrying mostly foreign workers returning to West Germany from vacations at their homes in Yugoslavia and Greece.

Rumbles of discontent mark NDP convention

By JIM HUME
Colonist Reporter

KAMLOOPS — The natives were restless in Kamloops Friday night as the New Democratic Party officially opened its annual convention.

Wedged between the annual Kamloops dog show and punters at the local racetrack, delegates had spent a hot, wearying day registering and sorting out resolutions, with their only relief being trips to a steadily-operating bar.

Friday night was scheduled to be low-key with approval of the four-day convention agenda and rules of order, followed by a keynote speech from Premier Barrett which, in turn, was to be followed by a question-and-answer period.

It didn't turn out that way.

The first convention delegate to the microphone was Joyce Meissenheimer who lives in North Vancouver-Seymour constituency. She dropped a bombshell, calling on delegates to endorse a formal resolution publicly dissociating the NDP from the government's Bill 164, the Essential Services Act, passed by the Legislature in emergency session a few weeks ago to force striking Lower Mainland firemen back to work.

"We cannot support an act which is a strike-breaking act. Even the Socreds didn't do that," she said.

Ms. Meissenheimer's motion of rebuke to the government was defeated by a solid majority, but over the protests of a hardcore of delegates who felt the government action was directly opposed to party principles.

The rumbles of discontent grew later in the session when delegates received an amended agenda eliminating the question period that was to follow the premier's speech.

Barrett escaped the gauntlet run by 27 votes, 188 delegates excusing him the question period, 161 calling for him to face his critics.

But the losers on that vote won the next one when there was a strong push to close the convention to the press for one or two hours on Sunday morning, so that members could discuss internal business and, in the words of one speaker, "say things to the government that I won't say with the press here."

Hans Braun, of Vancouver, said he wanted the press out for an hour or two because he

Continued on Page 2

● Women's caucus, locked-out male, and anti-socialist provide opening-day color. Page 7

Tearful reunion at border

Interior lumber firms get immediate relief

KAMLOOPS (Staff) — Resources Minister Robert Williams announced Friday night a program of immediate relief for the Interior lumber industry.

Effective Tuesday, Interior operators will be able to base stumpage rates on the previous month's prices instead of on a three-month average.

Close to 10,000 workers have been laid off in the Interior in recent days.

Premier Barrett said that, as minister of finance, he has agreed to the move.

Stumpage is a tax based on the timber cut.

Williams said the change in policy would leave several millions of dollars in operators' hands. "But," he said, "it will not entirely solve the problem, in fact the problem cannot be solved until the United States starts to build more houses. That is where the real problem of the lumber market lies."

The new stumpage policy applies only to the northern and southern Interior. "Coast problems," said Williams, "are not the same."

Anderson back, surprised, happy

DOUGLAS, B.C (UPI) — United States army deserter Ronald Anderson arrived back in Canada late Friday for a tearful reunion with his wife and friends just a few hundred yards from the spot where he was seized on Canadian soil by U.S. customs agents one week ago.

Anderson, 31, his long hair and beard cut while he was in prison, was reunited with his wife Marion, 33, who leaped into his arms after he crossed the border. Other friends and well-wishers also met him at the Canadian immigration office station here.

Anderson was released after the Canadian government made a formal request to Washington and the U.S. complied earlier in the day.

He said he was treated "relatively well" while in prison. He indicated he would not again chance trying to cross over into the United States.

He credited his release to public pressure and quick action by the Canadian government.

"I want to thank the Canadian people, Canadian government, the news media and the people who supported me," Anderson said.

Continued on Page 2

Ontario acting to end strike

United Press International

The Ontario Legislature, meeting in special session, debated into the early hours today a bill calling for compulsory arbitration to end the 20-day old walkout by 5,700 Toronto transit drivers which has shut down all bus, subway and streetcar service in the city.

In Montreal, where a walkout by 1600 garage and maintenance employees has closed the subway since Aug. 7, buses as well were pulled off the roads today in order to conserve them for weekday use. It was the third consecutive weekend with no municipal transportation for Montrealers.

In a hastily called session, the Ontario Legislature began debate on a bill that provides for appointment of an arbitrator whose decision would be binding in settlement of the strike.

In addition, it would immediately raise the basic hourly wage rate by 12 per cent, the same increase proposed earlier in the week by Premier William Davis as an interim settlement.

Under the Ontario Labor Relations Act, workers who defied the legislation and remained on strike could be fined up to $1,000 a day and the union up to $10,000 a day. However, the government indicated it would not institute penalty provisions immediately.

The Amalgamated Transit Union gave its members no instructions concerning the bill, but there were reports the drivers would return to work.

A union meeting was scheduled for noon Sunday to discuss the legislation.

Toronto Transit Commission officials have estimated it would take at least six hours to get the buses, subways and trams running again after the employees returned to work.

UN urges Cyprus groups to help 150,000 refugees

Colonist News Services

The United Nations Security Council Friday appealed to Greeks and Turks in Cyprus to co-operate in relieving the plight of more than 150,000 refugees and displaced persons on the island.

The council unanimously approved a resolution designating Secretary General Kurt Waldheim co-ordinator of the relief efforts in Cyprus and directing him to submit to the council a full report on the refugee situation.

Waldheim, who returned earlier in the week from visits to Cyprus, Greece and Turkey, was still in hospital recuperating from a case of stomach flu and exhaustion.

The resolution touched only slightly on the question of peace negotiations. But in the 2½-hour debate preceding the vote council president Yakov Malik of the Soviet Union again urged acceptance of the Soviet plan for an enlarged Cyprus peace conference involving all its council members.

He also asked the council again to send a mission on its own to Cyprus to study the situation.

Greece has accepted the Soviet proposal in principle, but Turkey turned it down and

Continued on Page 2

Inside

Long rest awaits Robin Hood —Names in News, 3

Sun executive dies of cancer —Page 10

Inmate hid knife by swallowing it —Page 11

Drag racing called test of manliness —Page 15

Ottawa invokes muzzle law —Page 25

Beryl stands firm on eggs —Page 42

Background	5
Bridge	30
Classified	28 - 39
Comics	41
Crossword	31
Entertainment	16
Family	20 - 22
Finance	8, 9
King Fisherman	6
Marine Calendar	6
Names in the News	3
Sport	12 - 14
Television	29

B.C. revenues jump sharply

KAMLOOPS (Staff) — Premier Barrett told the New Democratic Party annual convention Friday night the mid-year economic review due to be released shortly will show provincial revenues of $2,108,797,000, up $441 million from last year.

The increased revenues, he said, were due to new corporation taxes and new royalty charges.

Record flight Sunday

OMAHA, Neb. (Reuter) — A United States Air Force reconnaissance plane aims to cross the Atlantic Ocean in a little more than two hours Sunday and smash the world record for the 3,490-mile trip.

The plane will take off from Beale Air Force Base in California. The timing will begin 80,000 feet above New York and stop when it is over London. The plane will go on to land at Farnborough, England.

An announcement of the attempt to break the 1969 record of four hours, 46 minutes set by a Royal Navy Phantom fighter came in the form of an advance news release stating the record had been broken.

The plane, an SR-71, is said to be able to fly at three times the speed of sound, 2,100 miles an hour.

Skydiver escapes power line death

By PEGGY BISHOP
Colonist Correspondent

PORT ALBERNI — A Port Alberni skydiver escaped with only superficial nose cuts Friday night, after landing in high voltage power lines before a crowd of 2,000 who believed he had been electrocuted.

Gasps and screams rose from the crowd at the opening of the salmon derby when Gerald Watt's descent on the wires created a thunderclap boom and flash.

Watt, 30, escaped death seconds before his paracute became entangled by releasing himself from the harness and dropping 20 feet to the ground.

Instead of landing in the Somass River, where escort boats waited, Watt drifted into a nearby residential district on his 10-minute descent from an altitude of 3,000 feet.

He was aiming for the river when one of his reserve chute buckles jammed, affecting his steering. A sudden gust of wind also took him off course.

"I was supposed to give the crowd a thrill but this was a bit much," a shaken Watt said later.

B.C. Hydro crews later disentangled chute and wires.

Watt, who has been jumping for two years, was making his 204th jump.

He was one of two skydivers performing at the opening of the Molson-Times tyee fishing derby.

He is a boom boat operator for MacMillan Bloedel.

Crashing through the trees

Bulldozer irks Trudeaus

By STEWART MacLEOD

OTTAWA (CP) — The next time the National Capital Commission (NCC) decides to cut a new road into Harrington Lake, there will certainly be some prior consultation with the prime minister.

The prime minister's official cottage is on Harrington Lake, deep in the Gatineau Park, and the NCC maintains the grounds around it.

But there was an annual problem that had to be solved. The wharf in front of the three-storey cottage has to be taken out of water every fall — to prevent ice damage and in the process the well-kept lawns are somewhat marred.

The solution, it seemed, was to cut a new road to the lake so heavy machinery could get in to haul away the wharf. And, at the same time, the bulldozers and graders could fix the existing road where RCMP officers, who maintain a year-round watch on the property, were getting stuck from time to time.

The idea was to do the work while Mr. and Mrs. Trudeau were away.

But somehow the schedules got mixed up. The prime minister and his wife, Margaret, were enjoying the wilderness solitude when a bulldozer began crashing through the trees.

The Trudeaus, it seems, are dedicated to the preservation of the ecology — even to the point of using only organic fertilizer on the flowers at Harrington Lake. The NCC is the official guardian of the ecology in that area.

There is no verbatim report of what words were exchanged when Mr. and Mrs. Trudeau dashed through the woods to face a startled bulldozer operator. But reports suggest that if the machine was to knock down another tree it would have to flatten the prime minister first.

And one source said that Mrs. Trudeau, careful to avoid pulling any prime ministerial rank, threatened to write protest letters to the Ottawa newspapers unless the NCC stopped damaging the ecology of the park.

Needless to say, the NCC was taken aback. With masterful understatement, an NCC official said the proposed road-building project "is in limbo."

But at least the existing road was graded while the equipment was there.

ANDY CAPP

Rumbles of discontent

From Page 1

didn't want to "telegraph his punches to Bill Bennett and everybody else listening in."

But the attempt to bar the press failed by a handful of votes, and a completely open session was agreed to.

"It has been suggested that our criticism of the cabinet should be muted," one delegate said. "If that is going to be the tenor of this convention, then we really are in trouble."

The discontent continued to rumble through the jammed convention hall as the meeting bogged down into detailed procedural wrangles, and not until Barrett began his speech was there any appearance of unity.

But even the premier, though drawing rounds of applause from the close to 1,000 people then packed in the convention hall, admitted that for some socialists nirvana has not yet arrived, and for some "we are moving too fast," thus acknowledging that he recognizes division in the ranks.

The rest of the premier's speech was devoted to a recitation of legislation introduced by his government since taking office 24 months ago.

He said he was presenting the information to the convention because "the press in this province is not giving us a fair shake."

Cyprus refugees

From Page 1

urged that peace talks among Britain, Greece and Turkey — the guarantors of Cyprus' independence — be resumed in Geneva.

The Greek government, angered by alleged U.S. partiality toward Turkey in the Cyprus crisis, officially notified President Ford it is withdrawing its troops from NATO and will participate only in the political counsels of the alliance.

The Greek military withdrawal will open up a gap in NATO's southeastern flank facing the Warsaw Pact's Balkan front and the Soviet Mediterranean fleet, although military men debate just how much real military impact that will have.

In Nicosia, Dr. Vassos Lyssarides, Cypriot leftist leader who was an adviser to ousted President Makarios, was slightly wounded when gunmen riddled his car with submachine gun bullets in a bold assassination attempt he blamed on pro-Greek guerrillas and the CIA.

The burst of gunfire, however, killed his bodyguard-driver Doros Loizou and wounded Loizou's American wife, Barbara, who acted as Lyssarides' secretary. Two bystanders also were hit in the attack. The assassins escaped unchallenged in their own car.

It was the second political shooting incident in Cyprus in two weeks. U.S. ambassador Rodger Davies was killed Aug. 19, when gunmen fired into the embassy during an anti-American demonstration. A Cypriot woman secretary also was killed.

Lyssarides, head of the left-wing Social Democratic Party who also had served as adviser-physician to Makarios, blamed the attack on EOKA, the guerrilla organization that wants unity with Greece, and the CIA.

Greek-Cypriots, already overwhelmed by the Turkish army's capture of 40 per cent of Cyprus, feared the ambush might spread into political violence like the bloodshed that accompanied the coup against Makarios July 15. The Greek Orthodox archbishop's ouster led to the Turkish invasion July 20.

Lyssarides immediately issued an appeal for calm over Cyprus radio, and appeared before correspondents in a blood-stained shirt to stress: "I do not want revenge . . . I do not want any reprisals."

Acting President Glafkos Clerides denounced the latest assassination attempt as "an abominable crime" and declared in a broadcast statement that the "government will employ all the power of the state to crush any conspiracy."

Meanwhile, new tension gripped Cyprus as Turkish troops pushed across the ceasefire line inside the capital of Nicosia, seizing two empty houses in a buffer zone, removing the U.N. flag from the roof of one and menacing UN soldiers at gunpoint, UN officers said.

Canadian UN paratroops in battle gear and flak jackets drove through the barricades of sandbags and oil drums dividing the city and took up positions next to the Turks inside the disputed houses, which had been residences for British high commission families until they were evacuated.

Anderson back

From Page 1

He said he was "surprised and happy" at the quick action taken by Washintgon in response to Ottawa's formal request.

Anderson was escorted the 150 miles from Ft. Lewis, where he was held in the stockade, to the border by the Canadian consul general in Seattle, Raymond Anderson. The two men are no relation.

The consul general said he was informed Friday afternoon by the colonel at Ft. Lewis that Anderson would be released. He said the "reason for the great interest (in Anderson's case) was largely because of the invasion of Canadian sovereignty" by the U.S. customs offficers at the Blaine, Wash. border, a half mile from here, when they chased Anderson and apprehended him last Saturday.

Mrs. Anderson, who was in the car along with her son, Douglas, 11, when Anderson was identified at the border last week, said she was "elated" at her husband's return.

Referring to both the Canadian and United States governments, Mrs. Anderson said "on both sides it was wonderful."

She and her husband, who are both from Spokane, live in Mission.

Bomb flattens police station

BELFAST (UPI) — A 200-pound bomb transported to the scene in a car by a man whose wife and two children were held hostage by gunmen flattened the provincial police station at Kinwaley near the Irish Republic border early Friday.

The area had been evacuated and no injuries were reported.

Your good health

By G. C. THOSTESON, M.D.

Dear Dr. Thosteson: Several months ago I recall a doctor mentioning that many models and actresses digest worms as a method of staying slim. It sounds like a very simple method.

I would like to do this myself but do not know how or where I could find the worms. —**Mrs. P.F.**

Once in a while I suspect a reader is trying to kid me and I suspect you are. I have never heard of this repulsive scheme, would have no idea where you could find the worms, and if you really had any such intentions you'd have asked the doctor who told about it —if any doctor actually did.

Dear Dr. Thosteson: I would like to know if there are any symptoms or signs of cancer of the rectum or intestines that might warn one.—**Mrs. G.B.S.**

The insidous thing about cancer is that it often gives no symptoms when it is starting, but there are several suspicious signs that warrant investigation if they occur. (They may or may not be from cancer.) Red blood in the stool, difficult bowel movements or ribbon-shaped stool are the most frequent signs involving the rectum.

A black stool can indicate bleeding father up in the intestinal tract; chronic constipation or diarrhea may be indicative. Indeed, the old rule of "any change in bowel pattern," meaning a change in frequency or consistency, bears investigation.

I repeat, any of these things can occur from causes other than cancer, but each of them should be studied, until the cause is ascertained.

The Weather

Saturday, Aug. 31

Sunny and warm; winds occasionally fresh westerly. Friday's precipitation, nil. Sunshine, 13 hours. Recorded high and low at Victoria, 77 and 53. Today's forecast high and low, 80 and 55. Today's sunrise 6:29, sunset 7:59; moonrise 7:08 p.m., moonset 5:30 a.m. Sunday outlook: Morning cloud, otherwise sunny.

East Coast of Vancouver Island — Continuing sunny and warm; winds light. Friday's precipitation, nil. Recorded high and low at Nanaimo, 92 and 53. Forecast high and low, 90 and 55. Sunday outlook: Some morning clouds, otherwise sunny.

West Coast of Vancouver Island — Extensive fog and low clouds except clear inland; winds light. Forecast high and low at Tofino, 62 and 52. Sunday outlook: Little change.

Extended outlook Monday through Wednesday — Mostly fair and warm but chance of morning low clouds, especially along the coast. Highs in 70s to lower 80s. Interior and 60s to lower 70s Coast. Lows 45 to 55.

North Coast — Sunny with highs low 70s. Sunday outlook: Little change.

READINGS

	Max	Min	Precip
St. Johns	55	51	.74
Halifax	70	60	.51
Fredericton	66	58	—
Charlottetown	67	57	—
Montreal	72	60	—
Ottawa	74	58	—
Toronto	76	54	—
North Bay	68	47	—
Thunder Bay	61	35	.07
Kenora	59	47	.66
Churchill	45	41	—
The Pas	54	48	—
Winnipeg	59	50	.76
Brandon	61	50	.37
Regina	55	45	.16
Saskatoon	58	46	.04
Prince Albert	55	45	.04
North Battleford	57	42	.14
Swift Current	56	43	.02
Medicine Hat	61	45	—
Lethbridge	61	48	.08
Calgary	61	45	—
Edmonton	60	43	.01
Cranbrook	73	53	—
Castlegar	89	52	—
Penticton	90	55	—
Kelowna	90	47	—
Revelstoke	88	52	—
Princeton	90	46	—
Vancouver	80	57	—
Prince Rupert	66	47	—
Comox	85	55	—
Prince George	80	50	—
Kamloops	93	57	—
Dawson City	77	45	—
Whitehorse	78	39	—
Fort. St. John	65	42	—
Yellowknife	56	41	—
Inuvik	72	47	—
Seattle	78	55	—
Spokane	89	55	—
Portland	70	62	—
San Francisco	64	57	—
Phoenix	109	73	—
Las Vegas	83	60	—
Chicago	83	58	—
New York	84	69	—
Miami	88	81	—

TIDES AT VICTORIA HARBOR
(Tides listed are Pacific Standard Time)

	Time H.M.	Ht. Ft.	Time H.M.	Ht. Ft.	Time H.M.	Ht. Ft.	Time H.M.	Ht. Ft.
30	00.10	7.6	07.35	2.5	16.20	7.2	19.45	6.5
31	01.00	7.5	08.10	2.8	15.35	7.1	20.25	5.9

TIDES AT FULFORD HARBOUR
(Tides listed are Pacific Standard Time)

	Time H.M.	Ht. Ft.	Time H.M.	Ht. Ft.	Time H.M.	Ht. Ft.	Time H.M.	Ht. Ft.
30	02.05	9.2	09.10	3.4	16.50	10.3	22.15	7.8
31	02.55	9.3	09.45	3.6	17.05	10.3	22.40	7.3

Canadians, Americans

Students stranded in Paris

PARIS (AP) — Scores of American and Canadian students with bargain-fare tickets are stranded in Paris, unable to get home, because Air France and Air Canada flights are not only full but, the students allege, grossly overbooked.

Many are sleeping out at the new Paris Charles de Gulle airport, running out of money, missing college registration and apparently with no chance of leaving for home for at least a week.

They say they believe similar groups are stranded in Brussels, Amsterdam, London and other European airports.

Travelling on cut-price youth fares, they are at the bottom of the priority list with the airlines.

The problem has developed because the normal crush of end-of-vacation travel has been intensified this year by the United States ban on youth fares. American students have been travelling via Canada, and largely on Air Canada.

"We know they are legally within their rights," said Brian Olds, 17, of Toronto, "but Air Canada is in a complete mess as well. We have found out they are overbooking jumbo flights by up to 85 seats, expecting lots of passengers not to show up, and also their computer has been losing many reservation confirmations."

No Air Canada or Air France officials were available to comment.

Most of the group of 19 interviewed at the airport north of Paris have been waiting there for four days.

"There are no showers, food is expensive, and many of us have already had our luggage sent on to Canada," said John Porowski of Montreal. "You can start to smell us coming."

The students said the only way of ensuring a quick departure was for them to forfeit their youth tickets and buy full $440 one-way ticket.

They said dozens of would-be youth travellers turned up daily at the airport. "Many have gone to other airports or even cities to try to get home. We are the hard core at the moment," said Olds.

He has been trying to get back to Canada for two weeks, from Copenhagen, then Amsterdam fand Brussels, before Paris.

"This is my last stand," he joked.

Leftists thought cause of Tokyo explosion

TOKYO (AP) — Police are working on the assumption that leftist radicals were responsible for an explosion Friday in the Japanese capital's major business district which killed seven persons and injured more than 300.

They are searching for a 27-or-28-year-old driver of a grey sedan who ignored an officer's order to stop and sped through a traffic signal. Police said he pulled away from the Mitsubishi Heavy Industries building shortly after the explosion and had a bloodied grey shirt in the car beside him.

Mitsubishi, Japan's major defence contractor and munitions manufacturer, received a call at its Osaka office shortly after the blast, warning: "We'll conduct a class struggle tomorrow similar to what happened today in Tokyo."

CLEARANCE
REINELL! REINELL!
Next to Red Lion Inn
WORLD of PLEASURE

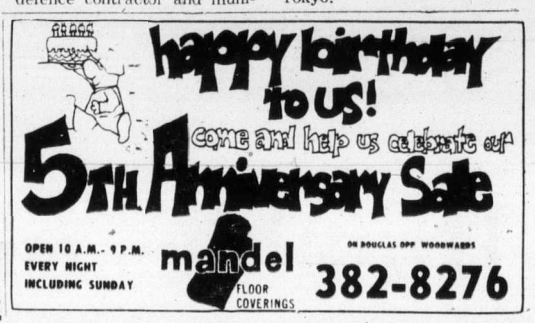

BREEZE THROUGH LABOUR DAY
WITH THE HELP OF
DOMAN'S

SHOP GRADE PARTICLE BOARD
4x8x3/8 Sheet 2.95
From the top of the pile.

ARBORITE AND FORMICA 24x48 PANELS 3.99 EACH

INSTALL A COMBINATION STORM AND SCREEN DOOR

32 x 80
34 x 80
36 x 80
SAFETY GLASS 51.95 EACH

LUMBER

	6' 0"
1x3 - S4S	27¢
1x4 - S4S	30¢
1x6 - Resawn	56¢
1x8 - Resawn	70¢
2x2 - S4S	42¢
2x3 - S4S	44¢
2x4 - S4S	60¢
2x6 S4S	90¢
2x8 - S4S	1.20

2x4 - 92 5/8 ECONOMY STUDS Bundle of 10 4.99

1x10 Ranch Panel CEDAR SIDING Per 100 Lin. Ft. 36.00

PARTICLE BOARD
4 x 8 Sheets
3/8" - 3.75 5/8" - 5.30
1/2" - 4.75 3/4" - 6.95

FIBREGLASS INSULATION 100 Sq. Ft. Roll, 2 1/2" 6.95 Each

12 x 12 Ornamental SCREEN BLOCKS 55¢ ea.

PRE-FINISHED PANELLING
All have slight imperfections, but are tremendous value for cabins, basements, etc.
ALL AT 3.55 EACH

PANELLING, 4'x8'

KNOTTY PINE	6.95
CANADIAN BEECH	6.95
EBONY ELM	6.25
WALNUT P/F	15.95

36 x 80" x 1/4" PANEL
WALNUT UNFINISHED
SPECIALLY PRICED, AT 13.49

MAHOGANY DOOR JAMB 1 1/4 x 4 1/2 x 1 3/8 IN SET 5.50

CARPET MATS 1.59 EACH

STRETCH STRETCH

Super-tough coating for: sundecks - patios - porches - any wood, concrete, metal or fabric surface!

It's uncomplicated. The original "one can" component for elastomeric coating. Doubles the life of your porch and eliminates panel-painting. No other special ingredients necessary. Stretch is easy to apply — remains flexible and elastic, and dries to a supepr-tough, non-glare, non-skid, permanent finish.

SPECIAL 13.60 GALLON

CHARGEX WELCOMED
OR USE OUR CONVENIENT CREDIT ACCOUNT

DOMAN'S
280 BAY STREET Just Over Point Ellice Bridge 386-2151

OPEN MONDAY THROUGH SATURDAY 7:30 - 5:30

—AP

Good deed for day

Boy Scouts Jay Wright, 13, and Jeff Orr, 12, stack bags of litter from former U.S. president Richard Nixon's La Casa Pacifica estate in San Clemente, Calif. They and other boys collected garbage from two-block stretch, pulled out weeds and generally cleaned up area next to exclusive residential section which had become eyesore to residents.

Inquiry into firms demanded

Grain facts false

REGINA (CP) — Walter Nelson, president of the Palliser Wheat Growers Association, said Friday that the grain-handling companies involved in the West Coast grain workers dispute had misrepresented the facts and there should be a public inquiry into company management.

Nelson, of Avonlea, Sask., speaking after discussion with the grain workers union in Vancouver Monday and Tuesday, issued a plea to prairie farmers to "take more interest in the operation of their farmer-owned grain companies."

"It's our grain and our companies. Nobody else is going to straighten it out."

He told a news conference that grain company officials were "guilty of gross mismanagement and an irresponsible attitude."

The companies had a moral obligation to keep the grain moving, he said.

"The heads of the grain companies have deceived the farmers with erroneous statements and figures and have refused to meet their obligations of moving grain to market."

Nelson said that under the Canadian Wheat Board system, the firms were not out-of-pocket for the board grains in their care. They were not responsible for demurrage on vessels or for carrying charges on the stored grain, "nor do they suffer the loss in the event of a decline in the price or default of contract.

"The producers who deliver the grain to these companies pay all the costs and take all the risks and the farmer is dependent on the companies to see that delivery is completed and not unduly delayed."

Nelson said it was "astonishing" that the heads of the grain firms had not visited Vancouver to talk to grain workers, but had "insisted on dealing through a Vancouver lawyer throughout the negotiations."

The Palliser president called for a quick settlement of the dispute and the immediate setting up of a "catch-up" delivery surge of clean grain to Vancouver by unit trains from Prairie terminals.

Farmers should realize labor disputes of this type will become never-ending, Ottawa-settled hassles until "farmers clean up their own organizations," Nelson said.

Strike, lockout affect Interior school districts

Schools in Vernon will not open Tuesday unless a strike by members of the Canadian Union of Public Employees is resolved, and the Creston-Kaslo school board has voted to lock out about 50 employees of the school district, also CUPE members.

Vernon teachers will be on the job but won't handle CUPE work.

A meeting between the Creston-Kaslo board and CUPE broke off in Cranbrook Thursday. Schools in Cranbrook and Golden will not be affected by the lockout; the school boards there have reached an agreement with CUPE.

Do like Chinese Ford urges U.S.

COLUMBUS, Ohio (Reuter) — President Ford, pointing to China's giant economic strikes, said Friday increased productivity is the only way to improve wages without inflation.

Ford said China, which he visited in 1972, is making fast progress, growing at the rate of two New York cities a year.

Speaking at Ohio State University, he said the U.S. free-enterprise system is being challenged by disciplined and highly motivated young Chinese dedicated to transforming their country into a major industrial power.

U.S. citizens, suffering from severe inflation and the economic slowdown, must follow their example and make extraordinary efforts to apply their knowledge, capital and technology to increase productivity, he declared.

"Inflation has created a national state of anxiety," he said.

South Pole pretty chilly

WASHINGTON (UPI) — It was 107 degrees below zero at the U.S. Amundsen-Scott antarctic research station at the South Pole last Monday.

The National Science Foundation says this was the coldest temperature of the year recorded at the 20-man station. The all-time South Pole record is 121 degrees below zero.

NAMES in the NEWS

Long rest for Robin Hood

NEW DELHI — **Sheroo** the bandit, weary of his **Robin-Hood** career, came to a relative's home to retire. A police posse raided the house and led Sheroo away. "Sheroo will now have a long, long rest," said police superintendent **Rajinder Singh Sahaye**, who captured the erstwhile bandit.

□

SPOKANE — **Ted Ewald** says he's received 13 inquiries from women after he publicly offered to sell his beard. Ewald placed newspaper ad to defy feminist who said she could do anything he could.

□

NEW YORK — Suspended police officer **Thomas Shea** and his partner, **Walter Scott**, have been found guilty of improper police conduct in connection with the slaying of a 10-year-old boy and ordered dismissed by commissioner **Michael Codd**.

□

CLEVELAND — **George Steinbrenner III**, board chairman of the American Ship Building Co. and part owner of the New York Yankees, was fined $15,000 in connection with a scheme to funnel corporate funds into the campaigns of former president **Nixon** and others.

□

RANBY, England — The back doorbell rang and **Mark Billyard**, 10, answered it.

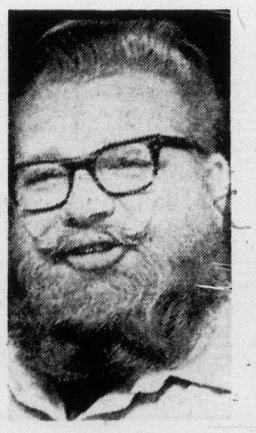

Ewald
. . . oh yeah?

Princess **Anne** was looking for her dogs, **Moriarty** and **Pleasure**. Mark and **Gary Whittle** 10, coaxed them out of a canal. Anne said thanks.

□

SHEFFIELD—**Dr. Douglas Bevis**, Britain's test tube baby doctor, was in an intensive care unit after collapsing at his home.

□

PARIS — French businessman **Claude Lipsky**, central figure in an alleged embezzlement scandal, has been provisionally released following a seven-week hunger strike in prison.

□

LA CORUNA, Spain — Generalissimo **Francisco Franco**, 81, has physically recovered from a circulatory ailment which forced him to delegate his powers temporarily, acting chief of state Prince **Juan Carlos de Borbon**, 36, said.

□

ROME — Prince **Juan Carlos** of Spain rescued Parisian financier **Robert de Balkany** and his wife, Princess **Maria Gabriella** of Savoy, when their yacht sank off Lido di Tarquinian.

□

MOSCOW — Lithuanian seaman **Simas Kudirka**, 44, who sought asylum by jumping onto a U.S. coast guard cutter four years ago, was pardoned and freed from prison last week, nuclear physicist **Andrei Sakharov** said.

□

WASHINGTON — Saudi Arabian Foreign Minister **Umar Al-Saqqaf** concluded meetings with Secretary of State **Henry Kissinger** saying they had agreed on all the problems, including oil.

□

NEW YORK — **John Cahill** has guided ocean liners through New York harbor to distant ports for 26 years, but has never been overseas. Cahill is a pilot. He was stranded aboard the Queen Elizabeth 2 when the launch was too busy to pick him up. He wound up in Equope.

□

SEATTLE — Amid new evidence of Soviet supremacy on the seas, Admiral **Hyman Rickover** said the U.S. Navy has deteriorated into a pompous bureaucracy of waste and technical incompetence.

□

BONN — West Germany's leading Social Democratic Party has accepted the resignation of its chief parliamentary whip, **Karl Wienand**, after corruption charges against him.

□

BONN — Police have detained **Hans Faltermeier**, a member of the board of the Union of Public Services, Transport and Traffic Workers, on suspicion of espionage for East Germany.

□

MEMPHIS, Tenn. — **James Earl Ray** thought the slaying of Dr. **Martin Luther King Jr.** would make him the "champion of the white race" according to the confessed assassin's former attorney, **Percy Foreman**, of Houston, Tex.

□

MEXICO CITY — Queen Elizabeth will pay a visit to Mexico beginning Feb. 24.

FALL HARVEST OF VALUES

STANDARD GOES ALL OUT

Chesterfield Suite Specials

We are loading our floors with all the latest fall styles, covers and colors so you will have the greatest choice ever.

★ We are marking every suite to a low price.
★ Included will be loveseats, many matching 2-piece suites.
★ Famous makers: Sklar, Kroehler, House of Braemore, Futorian and man others.
★ Immediate free delivery to Island delivery points.
★ Buy your new suite at a special low price plus we will give you cash for your old furniture. Don't trade it in — sell it to Standard for cash and save 2 ways.

BUDGET SUITES

SOFA AND CHAIR — Large 4 cushion sofa with diamond patterned backrest. Tweed cover. Green, red, rust, tangerine. 2-PIECE 239.88

3 ONLY — **SOFA AND CHAIR** Tweed cover. Green, gold. 2-PIECE 199.88

MODERN SOFA AND CHAIR Hardwearing cover. Rust tones. 2-PIECE 399.88

TUFTED BACK LOVESEAT — Outstanding value. 259.88

LOVESEATS — Loose cushion backs with bolster arm cushions. 299.00

BEST QUALITY SUITES

SOFA AND CHAIR BY SKLAR New shipment — best seller! High back pillow sofa, matching swivel rocker. Contemporary style, plain ribbed velvet. 749.00

HIGH BACK SOFA AND CHAIR Bright new cover in Terracotta color. High pillow back, reversible bullnose cushion, self-deck with armcaps, castor front base. 599.00

MODERN SOFA AND CHAIR Striped tweed cover, reversible seat and back cushions. Arm bolster cushions. 549.00

BEST SELLER COLONIAL SOFA AND CHAIR Outstanding floral cover in pumpkin tones. Salem wood trim. 549.00

KROEHLER SOFA AND CHAIR Large 94" soft with Mr. chair, castor front base, hardwood frame, coil spring base. 549.00

DELUXE COLONIAL SOFA AND CHAIR Roll arm, Salem wood trim, fully pleated skirt base, hardwearing cover. 849.00

HIGH BACK SKLAR LOVESEAT Pillow arm, brown tones. 339.88

VINYL LOVESEATS Black. Roll arm, deluxe quality. 379.88

ADD AN INEXPENSIVE GUEST ROOM

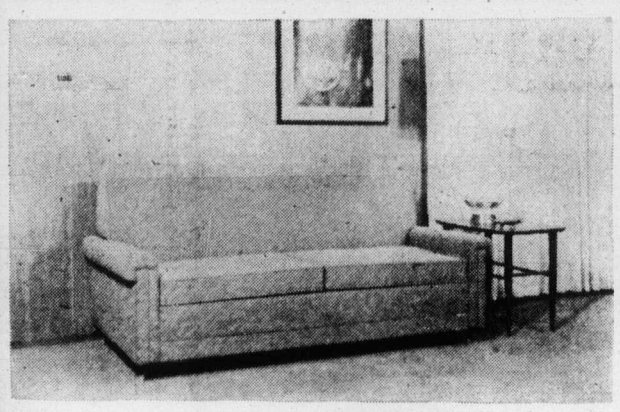

SEALY REDDIBED

Tremendous value in this comfortable full size Sealy Reddibed. Comes complete with a good quality double size Sealy mattress, tilts forward for easy cleaning. Available in five attractive tweed colours.

SPECIAL 269.00

THE MORE FOR YOUR MONEY STORE

STANDARD FURNITURE

737 YATES ST. Downtown 382-5111

The Daily Colonist.

"An Independent Newspaper . . . The Organ of No Clique or Party"

1858 — Published every morning except Monday by The Colonist Publishers Limited at 2621 Douglas Street, Victoria, B.C. Second class mail registration number 0516. All undelivered copies or any notices respecting changes of address are to be sent to the above address. Member Audit Bureau of Circulation. — 1974

RICHARD BOWER — Publisher and Editor-in-Chief

Toward safer navigation

A RECENT NEWS ITEM from Vancouver told of the present state of ship traffic control in the approaches to that port. A "shaky little signal station" on top of the Lions Gate Bridge is being closed, although a television camera under the roadbed of the bridge will continue to serve in watching Vancouver harbor traffic. But a new Ministry of Transport radar centre on the 12th floor of a building at the north end of the bridge keeps track of ship movements in a far greater area.

The radar surveillance extends only from Point Grey to the Second Narrows, the report says. But the MOT has established a communications system and a zone from the coastal waters east of Vancouver Island and from Cape Flattery at the entrance to the Strait of Juan de Fuca to Cape Caution at the northern tip of Vancouver Island. It depends on very high frequency radio reports to keep in touch with vessel movements outside of radar range, and the traffic regulators, if this description can be applied, advise ships of oncoming traffic but do not tell captains what to do.

The system is voluntary and a ship is not compelled to keep in touch with the centre when in zone. However, nearly all deepsea ships and tugs comply. Compliance with the system is expected to be made mandatory in two to five years if approval is won from the international maritime consultant organizations.

If all of this is not exactly reassuring, we now have word from the external affairs department at Ottawa, after a one-day, unheralded meeting of representatives of this country and the United States, that the two nations are considering multi-million-dollar radar surveillance and electronic navigation systems in an attempt to reduce the hazards of oil tanker traffic on the West Coast.

According to the report from Ottawa, a radar system and a LORAN-C navigation network would be set up and paid for by the United States "which also is considering a vessel traffic management program that will be in effect before Trans-Alaska Pipeline System tankers begin moving between Valdez, Alaska, and refineries on the American West Coast . . ."

This is tentative, but nevertheless gratifying, because it indicates the United States is now willing to go to considerable lengths with Canada's co-operation to make the shipping of oil in large tankers, through the narrow waters around the southern end of Vancouver Island, far safer than any system of voluntary reporting and inexact fixing of positions of all traffic at any time.

On the other hand, it seems more than ever now that the United States is determined to deliver crude oil in large tankers to refineries in Washington State that can be reached only by channels where an oil spill would be disastrous in both U.S and Canadian waters. And sophisticated as the safety machinery may be, people make mistakes.

A smell of rotten eggs

AT LONG LAST the Canadian food prices review board — that toothless contrivance of Prime Minister Pierre Trudeau to hush the clamor for action to halt inflation — has discovered a way to bite.

It may be that Chairwoman Beryl Plumptre has had enough of frustration. For she must realize by now that all her board's exhaustive research and its strongest recommendations have brought only the slowest and feeblest responses from the government — until now.

For the second time in a week, Chairwoman Plumptre has bluntly accused the federal government not only of failing to protect the consumer against unwarrantably high egg prices but actually contributing to their rise.

By a complexity of marketing boards and regulations, she says, poultrymen are encouraged to produce at peak without reference to demand.

The consequence is huge surpluses. But prices are maintained by the purchase of these surpluses with public money by the Canadian Egg Marketing Agency.

The agency now finds itself with deficit of $10 million for surplus bought for export with taxpayers' money.

To make matters worse, the federal agency somehow allowed nine million eggs to rot in storage.

And Chairwoman Plumptre has discovered what many Canadians knew months ago: that egg prices in the United States are about half what they are here; among them imports from Canada, of course.

Predictably and typically, Eugene Whelan, federal agriculture minister, has tried to shift the "brunt of the blame" for the egg marketing mess on to the provincial authorities.

And, still in character, he attacks Chairwoman Plumptre on the astonishing grounds that "it is irresponsible for a person receiving more money than the chairman of the National Farm Products Marketing Council to talk this way."

Chairwoman Plumptre gets $40,000 a year, and Paul Babcy, council head, only $30,000. But what possible relevance their earnings have in the current dispute Mr. Whelan does not explain.

Recriminations and shifting of the blame to provincial agencies will not allow Mr. Whelan, his department or the government as a whole to escape the consequences of the scandalous state of affairs Chairwoman Plumptre has disclosed.

And what are the unwarranted "ripoffs" Mr. Whelan is reported to suspect in the egg marketing agency? He says he will take its power away if such an involvement is discovered.

If Chairwoman Plumptre continues with the same courage and persistence she has shown in her inquiry so far she may come up with the answer to this question.

Washington Calling

Rocky's campaign spending irrelevant

By MARQUIS CHILDS from Seal Harbor, Maine

When the Secret Service took over at the Rockefeller domain here they installed powerful searchlights shining down on the path from the Rockefeller boathouse and the entrance gate. To visitors walking up the path Nelson Rockefeller apologized for the inhospitable glare.

It was an invasion of a privacy carefully preserved by the Rockefeller clan. One of the rarest luxuries today, the Rockefellers have preserved their privacy thanks to a collective fortune vast as any in the world. Their joint 3,000-acre estate, Pocantico Hills in Westchester Chouty, N.Y., is as carefully guarded as Fort Knox.

In their comparatively modest six-bedroom house here in Seal Harbor on a spit of land jutting out into the cove, Nelson, his wife Happy and their two sons Nelson Jr. and Mark, have been able to lead the simple life, beach walking, beach picnics, sailing. It is the kind of simple life only a large income makes possible.

★ ★ ★

Public life is nothing new to the four-times governor of New York who held over the years so many appointive positions in the federal government. The vice-presidency is, however, different in that it is a constitutional office requiring confirmation by the Senate and the House.

If he is concerned over the loss of his privacy and the fact that congressional committees will comb over the mountain of the Rockefeller fortune, he shows no sign of it. On the contrary, the eagerness, the zest, long a characteristic of the public man, is uppermost as he contemplates his new life.

★ ★ ★

Naturally his political rivals in New York have been green with envy at the advantage his money gave him. One such rival was former Mayor John V. Lindsay. In the midst of one of the many feuds between Rockefeller and Lindsay, the mayor turned on this reporter to demand indignantly:

"Why don't you tell the truth once in a while? Why don't you say that Rockefeller's personal fortune is $1.2 billion? So what does he care if he spends $15 or $20 million on an election campaign?"

Inquiry directed to those with some knowledge indicated that $1.2 billion was high as an estimate of Rockefeller's personal fortune. It might be as much as $800 million. The estimate of spending in his several campaigns, much of the money his own, was more nearly correct.

The point today is that this is irrelevant.

From the time of old John D. and his oil monopoly the Rockefeller fortune has grown like a great coral reef extending deeper and deeper into every branch of the American economy.

Building on itself, just as a coral reef builds on itself, the money, shepherded by battalions of lawyers, trust officers and bankers, begat in each generation more money.

So closely knit is the whole family operation that it may be difficult if not impossible to sort out Nelson's private share. He is said to have less than his brothers if only because he has spent generously on his public career.

Nelson was largely responsible for building Rockefeller Centre in the heart of Manhattan at the bottom of the Depression. He was president and later chairman of the board well into the '50s.

★ ★ ★

Built with Depression dollars, that massive pile with its plaza, skating rink, gardens, is worth today many times over what it cost. To pursue this kind of arithmetic in any congressional inquiry will be an exercise in futility since in its scope even Rockefeller Centre is only an item on a ledger.

The Rockefeller philanthropies have had an immeasureable effect on American life. In the arts, medicine, science, they have contributed advances in almost every field. Nelson has been a foremost art collctor contributing richly to the Museum of Modern Art in New York.

Many men of large wealth have been named to posts requiring congressional confirmation. When David Packard was appointed deputy secretary of defence his personal fortune was estimated at $400 million, most of it in the stock of Hewlett, Packard, an electronics company which he and his partner built from nothing.

Since the stock could not have been sold without great loss, Packard's holding was put in trust and the increment when he left office given to good works.

The case of Rockefeller, who has devoted most of his career to public life, is unique and should be so considered.

To dig interminably into the interstices of the Rockefeller fortune can only delay the day when he will assume a new and important role in a new administration.

United Feature Syndicate

Today in History

By THE CANADIAN PRESS

1654 — Rhode Island forbade the sale of liquor to Indians.

1914 — A Russian invading force was routed by German troops at Tannenberg.

1939 — Hitler demanded a land corridor to the former free port of Danzig, which had been taken over by the Nazis.

1951 — A Canberra bomber commanded by RAF Wing Cmdr. Roland P. Beaumont flew from Belfast to Gander, Nfld., in four hours 18 minutes 24.4 seconds.

1962 — Trinidad became independent.

The Now Society

"Are you ready for the vulnerability of a love relationship?"

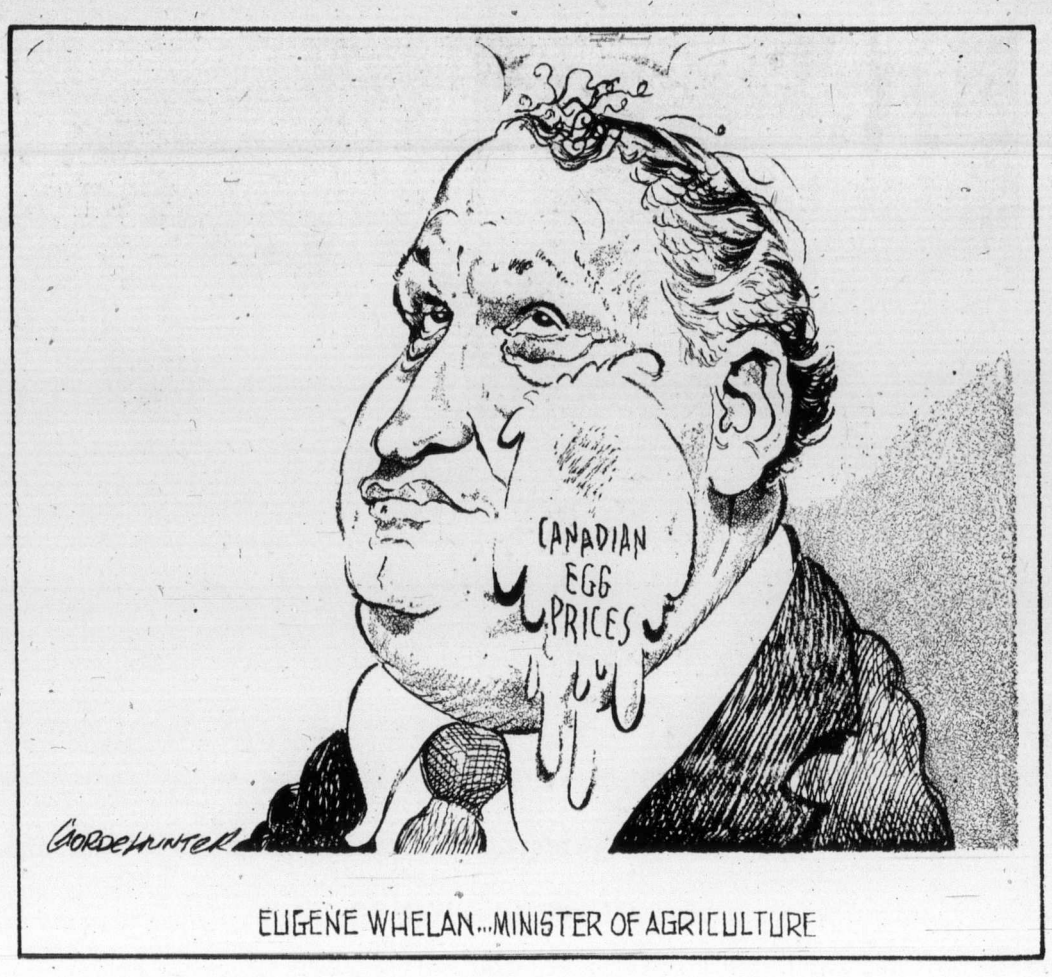

EUGENE WHELAN...MINISTER OF AGRICULTURE

OUR READERS' VIEWS

To be considered for publication in whole or in part, letters must be on subjects of general interest, and if signed with pen-names, must be accompanied by writer's name and address. Preference will be given to those that are brief.

Common enemy

The world is dominated by minority governments, usually socialist, representing the opinions, or more often the prejudice, of even small minorities.

This state of affairs is, in many cases, due to the existence of many unco-ordinated opposition parties.

Due essentially to these facts, British Columbians since the last provincial election, have enjoyed the very doubtful pleasure of Premier David Barrett and his socialist regime.

The majority, 70 per cent of the eligible voters of British Columbia, did not vote for that strange assortment of socialist fellow travellers, and exotic advisers, now camped in Victoria.

We, in this very fortunate province, badly need a government which will represent the interests of all the people: the minorities, and most certainly the majority.

It is of paramount importance, that all members of those parties, who do not share the philosophy of the NDP government, co-ordinate their opposition to that government.

We have in British Columbia too many political parties; and too many politicians heading those parties, interested in little empires.

The philosophies of the Social Credit party and the Progressive Conservative party are not sufficiently different to justify two parties, and should unite under one leader, and one name.

Party loyalty is not involved; the labels mean nothing: we are fighting a common enemy, and that enemy is international socialism.

Some of our opposition party heads are displaying foresight, and considerable courage, necessary to lead the way into co-ordinated opposition to our socialist masters; others, I believe, will join them.

They deserve and must be given every support by the majority of the electorate, who rejected David Barrett's socialism.

HERBERT SHIELD,
836 Lands End Rd.,
Sidney.

New deputy

If any of the Canadian voters are living under the delusion that the Liberals were forced into accepting a socialist approach in government action over the last two years as the price of staying in power, they can forget it.

The federal government is gearing up with socialist heavy-weights at the top level as borne out by the latest reported federal appointment to the position of deputy minister of energy, mines and resources. The philosophical outlook of the person who holds this or other such high ranking posts will obviously have a great bearing on the long and short-term policy of this and other departments and consequently the Liberal government as a whole. You and I as individuals will pay the piper.

The new deputy is Tom Shoyama who, prior to joining the federal government, was part of the NDP administration in Saskatchewan. Obviously his NDP background held him in good stead as portrayed in his efforts on the famous May "Robin Hood" budget.

You may say "so what if Mr. Shoyama is a socialist" — really what does it have to do with how he performs his job? Unfortunately "how" is not the point in this case, the point is "what" will he perform in that position? With his background the social writing would appear to be on the wall for all freedom and individual-minded Canadians.

DEL BORGGARD,
Calgary.

55 mph

This is a letter I have sent to the provincial minister of highways, Graham Lea, on a subject of interest to many of your readers, I have no doubt:

Like thousands of other concerned drivers in B.C. I am anxiously awaiting the results of your, and your department's "study" in regard to the reduction of the speed limit to a sensible 55 mph.

It is indeed hard to understand why a province of approximately two million would find it necessary to question the indisputable statistics from the U.S. with a population of 210,000,000. Their figures for July show fatalities down over 200 as compared to the same period of last year. It is true that, on a population percentage basis, this might work out to a small number for B.C. But if even one life or crippling injury was saved surely the reduction in speed would be more than justified.

While it is true that speed is not the only cause of accidents the above figures can not be ignored. As one who does considerable driving in the state of Washington it always strikes me rather incongruous that after driving at a safe, sane, gas saving 55 mph the first thing that greets us after crossing the border at Blaine is a large sign saying 70 mph.

There are not too many days that the Colonist does not carry details of either another highway fatality or very serious accident and this is again the case in today's issue with a death at Courtenay.

Aside from the savings of lives, which is indeed the most important, the monetary loss cannot be ignored. While ICBC is not in your department, all members of our government must be cognizant of the increasing claims.

As there is now no shortage of gas in the U.S. the claim of less cars on the road is no longer valid.

E. M. VYE,
RR 2,
Ladysmith.

Mr. Barrett

"Concerned Citizen" in the Colonist letters, Sunday, Aug. 25, berates Mr. Barrett for the trip that he is about to take to China, and also about the "good deed" that the premier did for a "maiden in distress."

I wonder where "Concerned Citizen" could have been for the last six years, because he certainly has not heard of Mr. Trudeau's world wide travels, and it is very doubtful whether Canada has derived any benefit from them.

Also is he so ignorant that he does not know that Mr. Trudeau is a confirmed believer in Chairman Mao's policies and that he is doing everything possible to bring that system into Canada.

Everyone knows that Mr. Barrett is a socialist and that he wants that system in B.C., but Mr. Trudeau is working undercover to achieve his ambition of getting socialism in Canada.

Whether B.C. gets any benefit from Mr. Barrett's visit is beside the point because he was invited to China. But if it only increases the friendship between B.C. and China then some good will have come out of the trip because China is a country that can have good prospects for the future.

With the car incident Mr. Barrett was only doing what any fair-minded citizen would do. Instead of honking his horn and embarrassing the woman, he went to her assistance and thus avoided a traffic tie-up.

I am not a NDP supporter; I prefer Dr. Scott Wallace to any of the party leaders in the legislature. I do get the opportunity to observe Mr. Barrett when he is not in the public eye and he is a happy-go-lucky kind of fellow and the incident with the "maiden in distress" is just one of the courtesies that come so easily to him.

A. ADAMS,
1121 Pandora Ave.,
Victoria.

Common sense approach

It seems that a good deal more emotion than common sense is governing the approach of some to CP Rail's application to abandon the Dayliner service. A good deal of this emotion is generated by the fact that CP Ltd. is a large corporation which inherited some pretty lush timber lands when it took over the E and N. The E and N agreed to provide railway service on the island so why does not CP Rail get on with it? While pouring money down a rat hole (if a corporation has to do it) may please many, it actually benefits very few — if anyone — particularly when spending it properly might produce greater benefits all round.

The suggestion that CP Rail has not tried to encourage passengers to use its services does not bear close examination. The company was first in Canada with "Dayliners" and it spent $75,000,000 putting one of the finest trains in North America into service. The fact is that passenger traffic does not seem to pay off — there are reasons of course — but a little more of that later. Even the famous Tokkaido Line in Japan which is reputed to handle up to 350,000 people per day is also reputed to lose money.

It is said the E and N Dayliner should operate the other way round so that users could spend the day in Victoria. Since it takes about four hours to go from either end to the other a little simple arithmetic should suggest at what hour the Dayliner would have to leave Courtenay and at what hour it might get back. The train crews would probably have to double up and repair and servicing facilities would have to be established in Courtenay.

If CP revenue from timberlands is to maintain a service which is otherwise insupportable the public is likely to be the loser. If a pistol is to be held to the head of the company why not bargain for an extension of the line to Campbell River and an upgrading of the present freight service? The track would still be there and, if in future, rail passenger service comes into its own again—for several reasons it might—a better plant would exist. Turning the whole thing over to B.C. Railway is not a solution. It would simply nail the taxpayer for yet another political kickabout.

The writer is in no way prejudiced against train travel, infinitely preferring it to any other way of getting about over land. Two heavily subsidized forms of travel have taken over however, and until this situation is altered train travel will not pay the operator. Some rail fares have been raised but until very recently it was possible to go (for example) to Winnipeg first class for less than the same journey could have been done in 1930. It is possible that bus lines and air lines will disclaim the suggestion that they are subsidized, but they would have some difficulty proving that their fare structure would not alter radically if they had to build their own roads and build and operate their own airports.

The public is far too inclined, at the moment, to scream when long standing agreements with railway companies seem to be violated. Most of these agreements were made when present conditions could not have been forseen. What man would work today under an agreement made at the turn of the century? Yet we ask the railways to haul wheat at rates established about that time. The railway workers have often claimed that they are asked to subsidize other occupations and there seems to be much in what they say. If we displayed a bit more common sense people who travel by air might not be supported by taxpayers who cannot afford to take a trip at all, and railways might not tear their hair whenever the word "passenger" is mentioned.

H. E. F. MAKOVSKI,
3539 Plymouth Rd.,
Victoria.

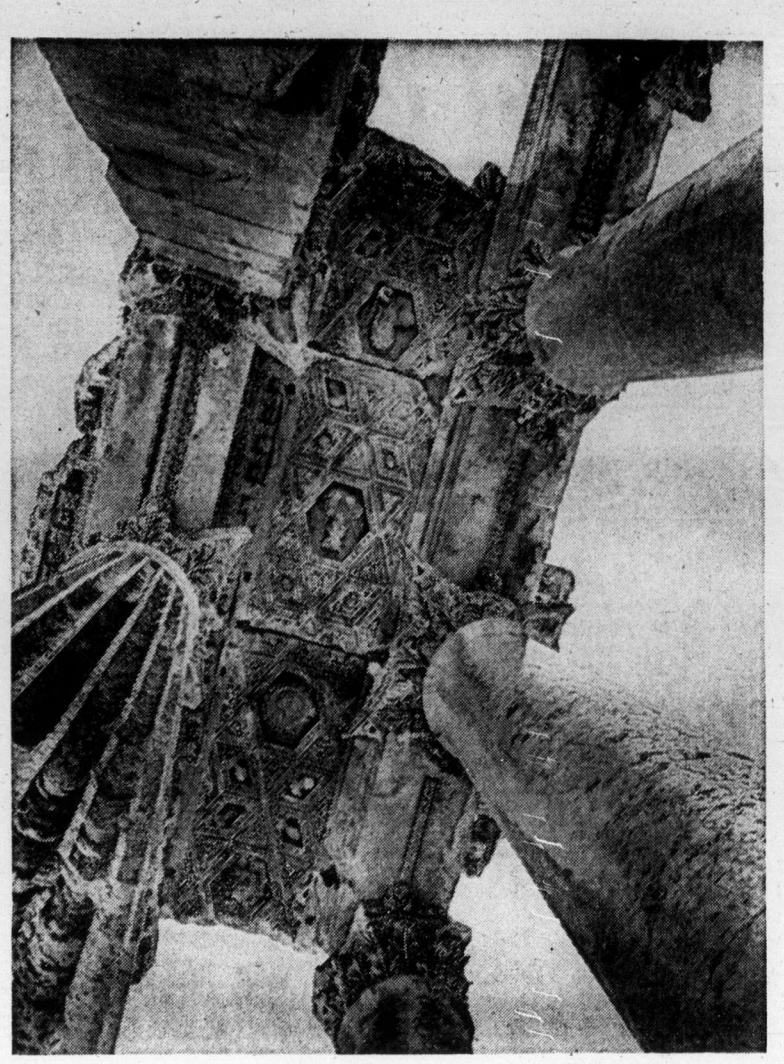

Ceiling detail for temple of Baachus

Mideast grows on oil

As oil flows, the Mideast grows. And Beirut is no exception. It has always been a place where East and West meet to combine the best of both worlds. Today world trade flourishes here.

Yet this tiny country along the Mediterranean coast also has a magnificent past marked by the passage of great civilizations. Phoenicians, Greeks, Romans, Byzantines, Arabs, and Crusaders have left their influence. Treasures of the past continue to be discovered under the sands of Lebanon.

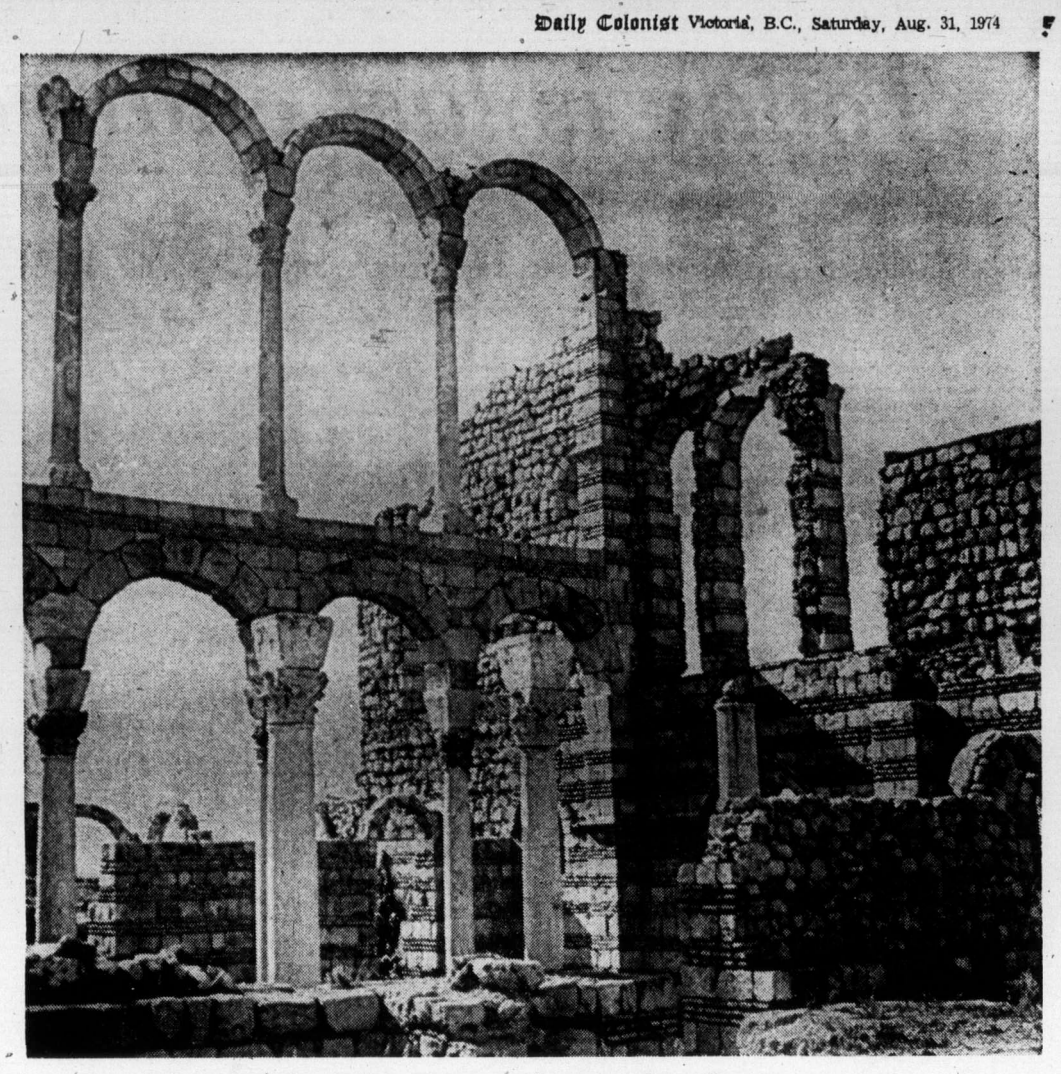

Anjar ruins are seen along road to Damascus

Baalbek—one of world's oldest cities

Sheep really conform to patterns for Bedouin farmers in Bekaa Valley

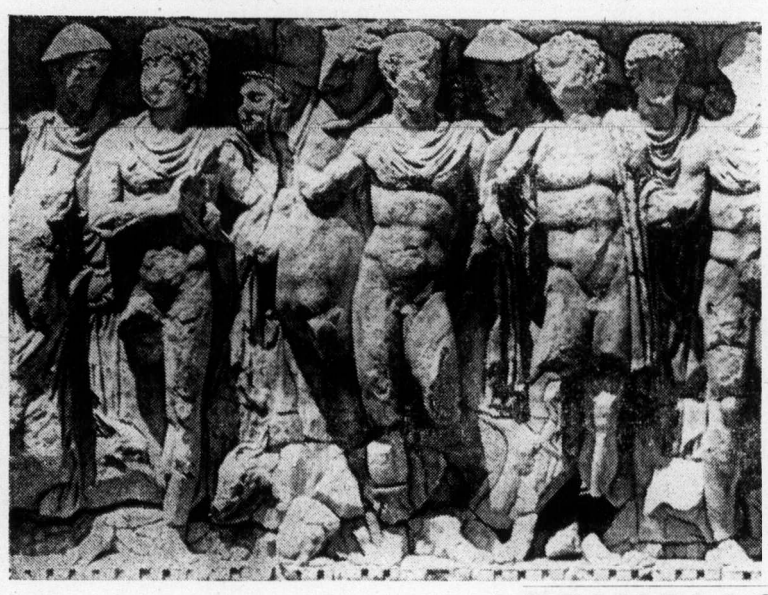

Sculptured sarcophagus featured as viewpoint at Tyre

Gordon Converse photographs

DECOUPAGE
GALBRAITH'S
CLOCK SHOPPE
762 Yates Street 383-9434

ANNOUNCING
Summer Hours
CLOSED
Sunday and Monday
For Labor Day Weekend
Open 9 to 5:30 daily Tuesday through Saturday
Cedar Hill
NURSERY and GARDEN CENTRE
1551 CEDAR HILL CROSS ROAD
Half Block West of Shelbourne

REINELLS
FOR IMMEDIATE DELIVERY
SALE! SALE!
Next to Red Lion Inn
WORLD of PLEASURE

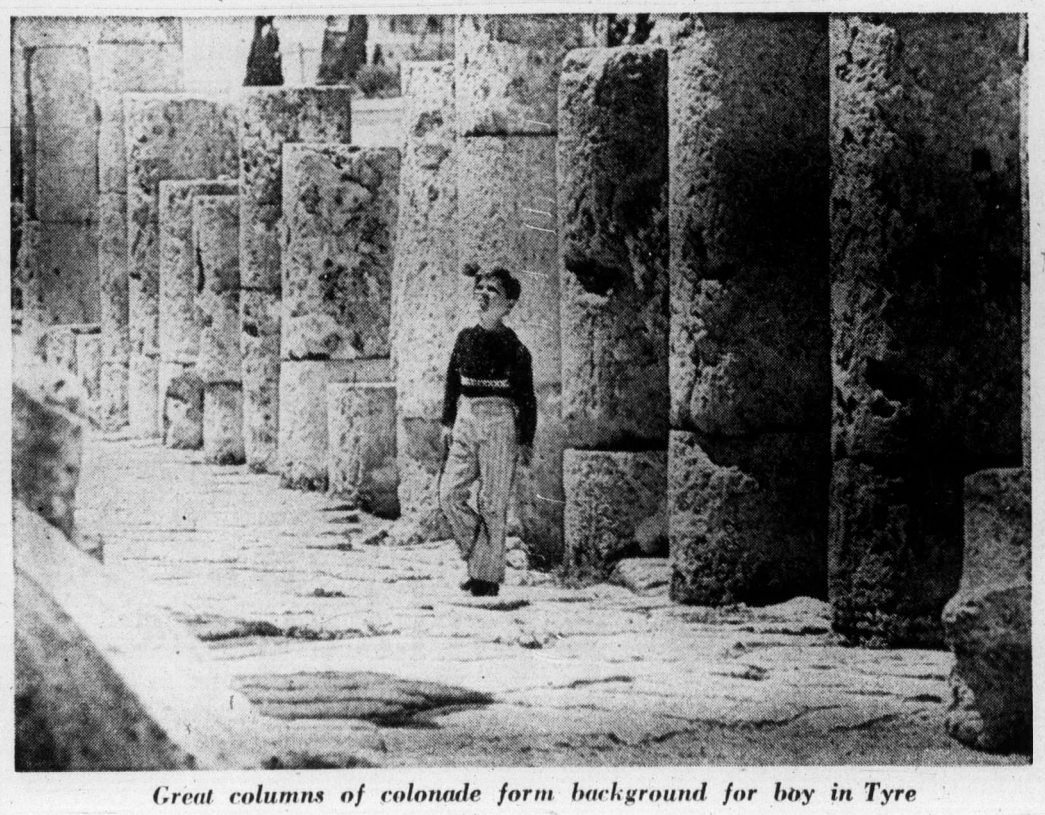

Great columns of colonade form background for boy in Tyre

HAVE I GOT A TRUCK AND CAMPER FOR YOU!
1974 DATSUN 620 SPORTRUCK WITH OKANAGAN CAMPER
McCALLUM MOTORS
1101 Yates Street D6822 382-6122

Today is last chance for August entries

Today is the last day to enter fish for trophies, Prince Buttons, Prince Crests and hidden weight prizes in the King Fisherman Contest for August.

Sunday a fresh round of King Fisherman competitions starts for September trophies, buttons, crests and prizes.

All entries get a second chance in the contest-long awards following the end of competition Oct. 27.

Weigh-in stations are asked to get all entries in the mail to the Colonist offices immediately after this holiday weekend, so that no one is left out of August awards.

Latest King Fisherman entries:

COHO

Hancock's
Bob Grute, Lake Cowichan; 5.0, 5.0, Qualicum Beach.
Bosun's Marina
M. McCoy, 1178 Tattersall; 8.8, 7.8, East Point, Buck tail.
G. McCoy, 1178 Tattersall; 8.4, East Point, Flashtail.
Cheanuh Marina
Sylvia Padget, 3281 Fulton; 13.0, 5.8, Beechey Head, Anchovie.
Larry Biggs, 2523 Asquith; 11.8, Becher Bay, Strip Teaser.
Floyd MacLean, Calgary; 10.8, Beechey Head, Anchovie.
Mel Padget, 3281 Fulton; 10.8, Beechey Head, Krippled Herring.
David Bain, 938 Dunford; 10.8, Beechey Head, minnow.
Larry Charles, Sooke; 10.8, 8.8, 8.0, Trap Shack, Anchovie.
Al Auringer, 2329 Bel Air; 10.0, 8.0, 6.8, 6.0, Beechey Head, minnow.
Art Seibel, 6690 Welch; 10.0, 8.0, 8.0, Beechey Head, minnow and Strip Teaser.
C Chan, 1645 Morningside; 10.0, Beechey Head, Strip Teaser.
Anna M. Semenowich, 2905 Mount Wells Drive; 10.0, Beechey Head, minnow.
J. A. Flynn, 5187 Pat Bay Highway; 10.0, 6.8, 5.8, Beechey Head, Strip Teaser.
J. B. C. Smith, 1669 Myrtle; 10.0, 8.4, Beechey Head, Anchovie and Strip Teaser.
P. Deulin, 432 Dressler; 9.8, 7.8, Beechey Head, Strip Teaser.
Heather Greenfield, 582 Langholm; 9.8, Beechey Head, bucktail.
Ruth Fisher, Sidney; 8.12, 6.8, Beechey Head, minnow.
Russell Archer, 3225 Happy Valley Road; 8.8, Church, minnow.
A. Garson, 1258 Burnside West; 8.8, minnow.
Sid Upton, 4372 Parkside Crescent; 8.4, 8.0, Beechey Head, minnow.
William Sanders, 1131 Reynolds; 8.0, Beechey Head, Strip Teaser.
W. Greenfield. 582 Langholme Drive; 8.0, Beechey Head, minnow.
J. L. Luksic, 1270 Bay; 7.8, 6.12, 6.8, 5.8, Beechey Head, Strip Teaser.
R. Thoresen, 899 Seven Oaks; 7.8, Beechey Head, minnow.
Anne Carnell, 1431 Edgeware; 7.8, 7.0, Beechey Head, minnow.
N. A. Cunningham, 576 Baxter; 7.5, Beechey Head, minnow.
R. D. Gilbert, 3398 Aloha; 7.0, Becher Bay, minnow.
Harold Sutton, 1550 Richmond; 6.12, Beechey Head, Strip Teaser.
H. Williams, 1785 Richardson; 6.0, Beechey Head, minnow.
Wayne Fatt, 4253 Dieppe; 6.0, Beechey Head, minnow.
Bob Cosby, 1239 West Burnside; 5.8, Trap Shack, minnow.
Rick Noakes, 936 Klahanie Drive; 5.8, 5.0, Beechey Head, hootchie.
Jack C. emenowich, 2905 Mount Wells Drive; 5.0, Beechey Head, minnow.
Jim Cook, 3020 Colquitz; 5.0, Beechey Head, Strip Teaser.
Al E. Johnny, East Sooke Road; 5.0, Trap Shack, Anchovies.
Ron Hatch, 2511 Avebury; 15.0, 7.8, 5.8, Beechey Head, Strip Teaser.
W. E. Hook, 3440 Cedar Hill Road; 9.8, 8.8, 6.8, 6.0, Beechey Head, Strip Teaser.
Lance Theberge, 848 Orono; 8.8, Beechey Head, super minnow.
Bob Jones, 351 Foul Bay; 6.8, Beecher Bay, Strip teaser.
Sooke Harbor Marina
Doug Jay, Sooke; 8.0, Secretary Island, minnow.
Karl Griffiths, 323 Stewart; 6.8, 7.8, Otter Point, Anchovie.
William Kinch, 314 Goldstream; 10.8, Secretary Island, Strip Teaser.
Mino Mansion.
Don Shorting, 1120 Yates; 7.12, 6.4, Otter Point, Coho King and minnow.
Caravan Juan De Fuca
Rick Heglin, 1186 Dunsterville; 9.8, Otter Point, Anchovie.
Donald Laird, 1840 Midgard; 8.0, Otter Point, minnow.
Hall's Boathouse
T. Britton, 1021 Tattersall; 6.10, White Lady, minnow.
Brechin Point Marina
Mrs. Gladys Entner, Nanaimo; 6.0, brickyard, herring strip.
Schooner Cove Marina
J. O. Stark, 2632 Fernwood; 6.8, Yeo Island, Krippled K.
Gordon Williams, Nanoose Bay; 5.4, Winchelsea, Flashtail.
Seacroft Resort
Alan Tokunga, Hawaii; 6.0, Norris Rocks, Buzz Bomb.
S. Thompson, Calgary; 6.0, Flora Island, herring strip.
Judy Dickson, Calgary; 6.0, Norris Rocks, herring strip.
Ted Dickson, Calgary; 5.8, 5.4, Norris Rocks, Super Strip Teaser.
Talson Tent and Trailer Park.
W. Edwards, Courtenay; 6.6, 5.13, 5.5, 5.0, Bell Buoy, Buzz Bomb.
G. Bruht, Richmond; 5.15, Point Holmes, herring strip.
J. Mitchell, Edmonton; 5.11, 5.12, 5.3, Point Holmes, Strip Teaser.
C. Howie, Redwater, Alberta; 5.10, Point Holmes, Strip Teaser.
Alan E. Stock, New Westminster; 5.9, Point Holmes, herring strip.
Bill Docherty, Edmonton; 5.9, Point Holmes, bucktail.
Bruce Milne, Edmonton; 5.8, Point Holmes, bucktail.
Gall Keenan, Comox; 5.3, Air Force Beach, herring strip.
Ruth Thomas, Regina; 5.0, Point Holmes, red bucktail.
Bates Beach Boathouse
Pat Eskola, Seattle; 9.15, 7.8, 8.0, minnow.
Wayne Jacobsen, Kamloops; 9.8, bucktail.
M. McHale, Courtenay; 8.12, 7.8, bucktail.
Ole Carlson, Courtenay; 8.10, Buzz Bomb.
Jim Bowden, 78 Kingham Place; 5.0, 6.8, 7.8, 8.8, Strip Teaser.
Jane McHhale, Courtenay; 8.2, bucktail.
Doug Jacobs, Vancouver; 6.8, 7.0, 8.0, 6.3, Flashtail.
Milt McHale, Courtenay; 7.8, bucktail.
bucktail.
John Bates, Courtenay; 6.12, 7.8, Flashtail.
Levave Williams, Coquitlam; 5.12, 7.8, bucktail.
John Kostashuk, Delta; 7.8, bucktail.
Mary Brizan, Pince George; 7.2, Flashtail.
Gerry Koster, 7.0.
Dave Hawkes, 980 Jasmine; 6.0, 6.8, minnow.
E. Jones, Courtenay; 5.1, 5.3, 6.8, bucktail.
Harold Smith, Bates Beach; 6.8, Flashtail.
Walter Shaudney, 6.8, 6.0, bucktail.
Alan Olsen, Courtenay; 6.2, Buzz Bomb.
Chris Squire, Courtenay; 5.8, bucktail.
Mike Hunter, Courtenay; 5.4, green Flashtail.
Harold Bates, Courtenay; 5.4, Buzz Bomb.
Gordon White, West Vancouver; 5.0, green Flashtail.
Dave Hawkes, 980 Jasmine; 5.0, herring.
Jean McHale, Courtenay; 5.0, Flashtail.
Pete Bourdage, Courtenay; 5.0, Rex Field plug.
Allan Olsen, Courtenay; 5.0, minnow.
Bennett's Point Resort
W. H. Tucker, 1151 Arrow; 8.10, herring.
Ken Burley, 2407 Fernwood; 7.0, 8.8, 5.8, Tom Mack.
Trevor Lewis, 1224 Princess; 8.8, 6.2, 8.0, Tom Mack.
Norman Battersby, Courtenay; 7.10, herring.
G. M. Hewlett, 941 Richmond; 7.10, herring.
Margaret Mattice, Campbell River; 7.8, octopus.
W. O. Lee, Corvallis, Oregon; 7.0, herring strip.
Ed Brown, 3494 Cedar Hill; 7.0, Tom Mack.
Art Huhtala, Edmonton; 7.0, Lucky Louie.
O. Stuckey, 542 St. aPtrick; 7.0, minnow.
Geraldine Bagot, Vancouver; 5.12, 7.0, 5.9, Strip Teaser.
Agnes McNeil, Burnaby; 7.0 Strip Teaser.
K. T. Cooper, 613 West Burnside; 6.12, Strip Teaser.
Ted Larsen, 6.12, 5.12, herring.
Bill Howard, Courtenay; 6.10, 5.12, herring.
John Hilton, Nanaimo; 6.8, 6.10, 5.4, herring.
Keorge Cooper, 613 West Burnside; 6.4, Strip Teaser.
Kent Publicover, Calgary; 6.0, White Flashtail.
Jerry Marks, Lazo; 6.0, 5.4, Strip Teaser.
Byron Davis, Anaheim, California; 5.8, Strip Teaser.
G. Goyke, Crossfield, Alberta; 5.4, Strip Teaser.
Tyee Marine
S. A. Eileen Craigdaille, 3716 Harriett Road; 8.0, Lighthouse, white hootchie.
Joe's Hardware
Vaughn Michaud, Gold River; 11.5, 7.5, 9.0, 8.5, 12.5, 7.5, 7.5, 7.0, Nootka Sound, hootchie.

SPRING (Chinook)

McKenzie Esso Servicentre
Daniel Jadresko, 4149 Blenkinsop; 34.0, Nitinat Bar, herring plug.
Milko Jadresko, 4149 Blenkinsop; 12.0 Nitinat Bar, 8.0, herring plug.
Ronald Halowski, 4033 Hodgson Place; 5.3, Oak Bay, Henry Smith.
Van Isle Marina Co. Ltd.
J. Justice, 514 Philips Avenue; 17.0, Strip Teaser.
Pedder Bay Marina
Bill Dobbs, 3351 Quadra; 45.8, Pedder Bay, minnow.
T. Muir, 485 Obed; 27.8, Pedder Bay, Strip Teaser.
Bill Cuff, 3139 Carran; 23.5, 7.5, Anchovie.
Dave McLachlin, 2768 Vantilburg; 23.0, minnow.
Steve Eplen, 2725 prior; 21.0, Buzz Bomb.
Tom Carveth, 924 Dunford; 20.0, minnow.
Robin Elworthy, 634 Speed; 19.0, Tom Mack.
Russell Klare, Mozeman, Montana; 14.8, Strip Teaser.
Mr. Tomlinson, 6394 Rodolph; 13.0, Strip Teaser.
Garry W. Metcalfe, 266 Shipsview Place; 11.8, minnow.
Bill Cuff, 3139 Carran; 5.0, Anchovie.
Phil Stazel, Spokane, Washington; 5.0, Flashtail.
J. Smith, 3175 Metchosin; 5.0, Strip Teaser.
Cheanuh Marina
J. B. C. Smith, 1669 Myrtle; 27.8, Beechey Head, Strip Teaser and Anchovie.
Mary Winstone, 2412 Central; 26.0, Beechey Head, minnow.
J'n Cook, 3020 Colquitz; 22.0, 5.8, Beechey Head, Strip Teaser.
Bill Sanders, 1131 Reynolds; 20.0, Beechey Head, Strip Teaser.
J. A. Flynn, 5187 Pat Bay Highway; 13.8, Beechey Head, Strip Teaser.
Dave Rife, 1213 Finlayson; 12.8, Beechey Head, minnow.
A. E. Johnny, East Sooke Road; 11.0, Becher Bay, Anchovie.
A. B. Whittaker, 3922 St. Peters Road; 11.7, Beechey Head.
Ches Coons, 4810 Elk Road; 10.0, 10.0, Beechey Head, Anchovie and Strip Teaser.
Frank Gyurkocki, 3691 Happy Valley Road; 9.8, 8.3, 6.5, 5.8, Beechey Head, Strip Teaser.
Bill Court, 639 Fairways; 9.0, Beechey Head, Strip Teaser.
Art Archer, 3225 Happy Valley Road; 9.0, Church, hootchie.
Larry Charles, East Sooke Road; 9.0, Trap Shack, Anchovies.
Tom Davies, 2853 Sunvale Place; 8.8, 6.0, Becher Bay, minnow.
Tom Davies, 2853 Sunvale Place; 8.8, 7.8, Beechey Head, Haida.
Fred Partridge, 1718 Jefferson; 8.8, 6.0, Becher Bay, minnow.
Sid Upton, 4372 Parkside Crescent; 8.0, Beechey Head, minnow.
John W. Ellis, Renton, Washington; 8.0, Beecheey Head, Strip Teaser.
J. L. Luksic, 1270 Bay; 7.8, Beechey Head, Strip Teaser.
Mel Padget, 3281 Fulton; 6.0, 6.8, Beechey Head, Krippled Herring.
Mrs. Pat Milnes, 4116 Sooke Road; 6.0 Strip Teaser.
Arnold Boomhower, 1260 Downham Place; 5.0 , Becher Bay, minnow.
Art Seibel, 6690 Welch Road; 5.0, Beechey Head, minnow and Strip Teaser.
Debbie DeQander, 666 Happy Valley Road; 8.8, Beechey Head, Super Minnow.
Al Levy, 1027 Chamberlain Street; 8.0, Beechey Head, Super Herring Teaser,
Mino Mansion
Glenn Wall, 813 Island Road; 10.8, Otter Point, minnow.
D. Shorting, 2114 Central; 8.8, Otter Point, minnow.
Don Shorting, 1120 Yates; 6.0, 5.4, Otter Point, Coho King and Minnow.
Allen Shorting, 2114 Central; 5.4, 5.0, Otter Point, minnow.
South Shore Service Ltd.
Joe DeBodt, Lake Cowichan; 29.9, 28.8, Nitinat Bar, herring.
Art Hancock
Mrs. Lorraine Gute, Lake Cowlichan; 7.9, 5.1, qualicum Beach.
China Creek Marina
Ernie Erb, 1874 Allenby; 24.8, Nahmint Bay, strip Teaser.
Cheanuh Marina
Joe Greff, 4336 Layritz; 26.0, Secretary Island, Strip Teaser.
K. Gundersen, 1626 McMoran; 26.0, Beechey Head, minnow.
Dick Wilson, 488 Davida; 24.0, Beechey Head, Strip Teaser.
Bob Henson, 400 Obed; 23.0, Beechey Head, Strip Teaser.
Mrs. David Bain, 938 Dunford; 22.0, Beechey Head, minnow.
Larry Ell, 2529 Epworth; 20.8, 13.0, 12.0, Beechey Head, minnow.
G. Post, 2951 Craigowan; 18.0, 10.8, Beechey Head, Strip Teaser.
Jerry Day, 6050 Pat Bay Highway; 17.0, 8.8, Beechey Head, m minnow.
M. Gundersen, 1626 McMorran; 17.0, 9.0, 6.0, Becher Bay, minnow.
Charlie Roth, 3017 Shelbourne; 16.8, Beechey Head, Strip Teaser.
Norman Arnold, 1066 Summit; 16.8, Beechey Head, Strip Teaser.
Rick Deveson, 3016 Wascana; 16.0, Beechey Head, Strip Teaser.
Jerry Day, 6050 Pat Bay Highway; 15.0, Beechey Head, Anchovie.
Charlie A. Roth, 3017 Shelbourne; 15.0, Beechey Head, Strip Teaser.
Stan Olson, 643 Belton, 13.0, Beechey Head, Strip Teaser.
Dick Wilson, 488 Davida; 12.8, Beechey Head, Strip Teaser.
Tere Batters, 1162 Rockland; 12.0, Becher Bay, minnow.
Craig Martin, 1757 Glastonbury; 12.0, 6.0, Beechey Head, Strip Teaser.

TYEE

Bennett's Point Resort
Jack Hilton, Nanaimo; 5.4, 10.1, herring.
Tyee Marine
Bob Pearce, Duncan; 22.8, Menzies Bay, Tom Mack.
G. F. Tomlinson, Campbell River; 32.0, Strip Teaser.
Nahmint Lodge
Mrs. Irene Morrison, Port Alberni; 42.0, Nahmint, Alaskan plug.
W. C. Morrison, 1211 Michigan Road; 32.8, Nahmint, Alaskan plug.
China Creek Marina
R. Beltz, Medicine Hat, Alberta; 41.4, Franklin Wall, Tyee Strip.
Wes Desy, Port Alberni; 35.4, Franklin River, Strip Teaser.
Pat Flannigan, Nanaimo; 35.0, 33.4, Franklin, Strip Teaser.
Sally Ramsay. Nanaimo; 34.4, Franklin, Strip Teaser.
Art Miller, Port Alberni; 32.6, Nahmint, Alaskan plug.
I. O. McDonald, 750 Dairy; 32.4, 19.0, Nahmint, herring.
Ernie Erb, 1874 Allenby; 32.4, Nahmint Bay, Strip Teaser.
Earle M. Powell, 2942 Leigh; 31.0, Nahmint. herring.
Henry Michard, Port Alberni; 31.0, Nahmint, Strip Teaser.

Port Alberni Marina
C. Ladd, Port Alberni; 44.0, Franklin, Strip Teaser.
Robert Muir, Nanaimo; 42.15, herring strip.
Bob Ramsay. Nanaimo; 33.14 40.4, Arden's, Strip Teaser.
Mrs. H. Clarke, Port Alberni; 39.8, Strip Teaser.
Greg Anaka. Port Alberni; 36.14, 35.9, Franklin River, Srip Teaser.
Cathy Hannah, Powell River; 35.6, Franklin, herring.
T. M. Isherwood, Port Alberni; 35.1, 32.12, Kirbyt Point, herring.
Mrs. Renee Maxmenko, Port Alberni; 34.4, Alberni Canal, Strip Teaser.
Glen Flory, Port Alberni; 33.8. San Mateo Bay.
Bill Lacharity, Port Alberni; 33.0, San Mateo, Strip Teaser.
Ron Smith, 303 Maitland Street; 32.6, Franklin River, Strip Teaser.
Alvin Bank, Port Alberni; 32.4, Toquart Bay, Strip Teaser.
James Schutte, Port Alberni; 32.2, Nahmint.
Bill Hyde, Por Alberni; 32.0, Franklin River, Strip Teaser.
Sally Ramsay, Nanaimo; 31.12, Arden's, Strip Teaser.
Joe Perpick, Port Alberni; 31.2, Franklin River, herring strip.
Frank C. Stets, 604 Strathern Avenue; 31.2, 25.14, Nahmint, Strip Teaser.
Jerry Harach, Port Alberni; 31.0, Nahmint, Strip Teaser.

Poett Nook
Clive Piercy, 345 Quebec; 30.0, Swele Rock, Bamfield, Anchovie.
Tyee Marine
Mike Gage, Campbell River; 35.0, Race Point, herring.
Tyee Club
Richard Kerelluk, Kelowna; 46.8, Tyee Pool, herring strip.
Colonist
Dave Parker, 1131 Newton; 34.0, 25.0, Nootka Sound, Strip Teaser.
Bill Leadbetter, 645 Baxter; 34.0, Bamfield near Cape Beach, Strip Teaser.
Al Playfair, 1660 Sheridan; 33.0, 35.0, 37.0, Tlupana Inlet, Super Herring Teaser.
Wayne Parker, 1731 Newton; 32.0, Nootka Sound, Strip Teaser.

Giant screen Canada's pride

SPOKANE, Wash., (CP) — Canada's biggest contribution to Spokane's world fair is located across the grounds from the Canada Island exhibits in an unlikely place—the huge, canopied U.S. pavilion.

There stretches a screen the size of a six-storey building. It is part of Imax, the world's largest projection system developed by Multiscreen Corp. of Galt, Ont.

Imax, described as a genuine breakthrough in motion picture technology, uses 70mm film to produce a three-dimensional effect on the giant screen.

The film's two producers, Roman Kroiter and Graeme Ferguson, are both from Galt. Ferguson was also director and photographer.

Star of the documentary film, which has environmental conservation as its theme, is one of Canada's best known Indians, Chief Dan George.

Marine Calendar

NAVY
Endeavour — at sea.
All other ships in port.
MARINE SCIENCES
Theta, Pandora 2 — Pullen Island.
Parizeau — Esquimalt.
Richardson — Campbell River.
All other ships in port.
COAST GUARD
Rider — Sandheads patrol area.
Ready — Gulf Islands.
Camsell — bound for Coppermine.
Quadra — in Dakar.
Vancouver — on Station Papa.
Racer — Bute patrol arte.
MERCHANT MARINE
Houston Passage — Shinsho Maru, Shozui Maru.
Nanaimo — Ketchikan Maru.
Harmac — Anna Maria D'amico.
Port Alberni — H. R. MacMillan, Spero, Alfred Rehder, Cape Horn.
Royal Roads — Pantelis A. Lemos.
Duncan Bay — Rondeggen.

ROLLS-ROYCE
THE WORLD'S MOST EXCLUSIVE AND LUXURIOUS MOTOR CAR
SILVER CLOUD III

Registered in 1966 and one of the last of this line to be produced. Magnificent condition, one owner, all service records available. Only 50,000 miles.
COMING SOON
New Silver Shadow Long Wheelbase 4-Door Saloon. This is the most comfortable car in the motoring world with extra rear leg room. Finished with 16 coats of hand-rubbed Pewter Lacquer. Champagne toned English hide interior with a black formal top, every Rolls-Royce accessory.
PRE-OWNED
Silver Shadow Long Wheelbase. This is a one-owner car. Meticulously kept for 3½ years and in superb condition. Finished in rich Seychelles Blue metallic lacquer.
CONTACT J. D. FIRTH OR RON BUDWORTH FOR FURTHER PARTICULARS
TRADES WELCOMED
CLARKE SIMPKINS
2422 BURRARD STREET, VANCOUVER, B.C.
Telephone 736-4282
DL NO. 8279

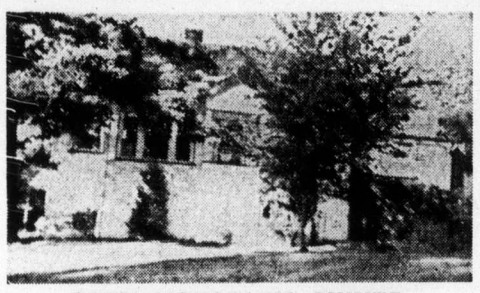
OPEN HOUSE BY OWNER
SAT. & SUN. 1 - 5 P.M.—860 BRETT AVE.
Spacious 3 bedroom, full basement home on quiet cul-de-sac. Close to bus and schools, this ideal family home offers large bright kitchen with dining nook, well kept oak floors throughout and living room with brick fireplace. Large treed lot with separate double carport. Existing 9¼% first mortgage.
$43,900.00 386-0396

OPEN HOUSE
Sat. 1-4 P.M.
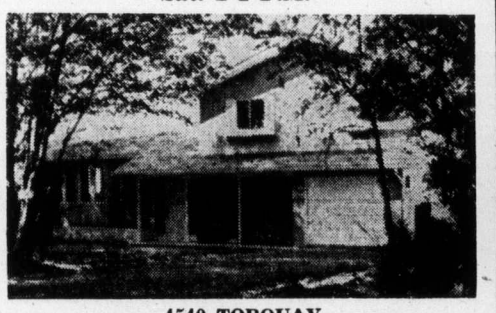
4540 TORQUAY
(Corner Torquay and Ash)
DIRECT FROM BUILDER
— Over 2,000 sq. ft. finished.
— 3 bedrooms, den, family room.
— Master bedroom has 3-piece ensuite plus own private balcony.
— Beautiful throughout.
PRICE $71,500

MRS. ERNA ELLSAY

Block Bros. Realty Ltd.
Takes pleasure in announcing Mrs. Ellsay as top saleswoman for the month of July. Mrs. Ellsay, who is a capable conscientious; professional in Real Estate is well known in Victoria, wishes to thank the many individuals who have allowed her to help them in their Real Estate transactions. Her business address is: 3636 Shelbourne.
Telephone 477-1841 or Res. 477-5705

FOR SALE
One of Victoria's Most Distinctive Homes
Designed by McClure — Spectacular Residential Landmark
COMMANDING SEA AND MOUNTAIN VIEWS
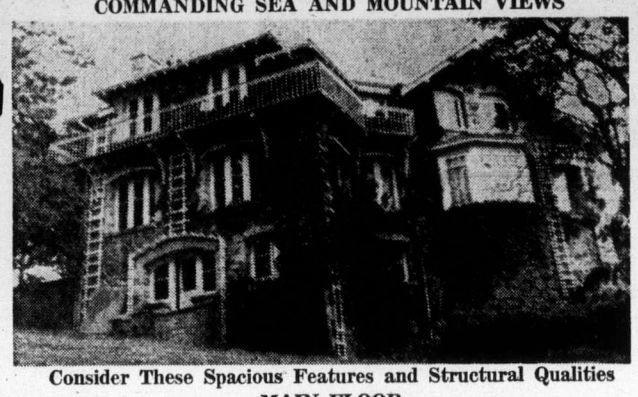
Consider These Spacious Features and Structural Qualities
MAIN FLOOR
Reception Hall 34 ft. long
Music Room 18x27
Drawing Room 16x27
Dining Room 16x32
Large pantry and utility room
Entrance Hall 8½x13½
Den 11x13½
Library 13x11½
Sun Room 12x22
Tudor Kitchen 10½x19
SECOND FLOOR
Master Bedroom 16x21, en suite. Additional Bedrooms: 12x16, 12x14, 15x18, 12x16, 10½x13½.
Plus: Linen Room 12x13, Sewing Room 14x17.
BASEMENT LEVEL
16x25½ Billiard Room, Scullery 9x10½, Workroom 13x16. Furnace Room and Bathroom.
PLUS: 9 Fireplaces - Five Bathrooms - Exterior Walls 14" Granite Stone - Double Roof - Double Insulation - Seven Exterior Entrances - Double Garage and Garden Room - Terraced Gardens - Fountain Pool - Extensive Patio affording 190 Degree Sweeping Views of Victoria and Straits - Approximately 1.7 acres.
Plus: Extra lot with tennis court. Fronting on Beach Drive.
PRICE: $265,000.00
View by appointment only through MR. B. LAWLESS
TOWN & COUNTRY REALTY LTD.
382-7276, EXCLUSIVE AGENTS

KENSINGTON TERRACE
At Quadra and Inverness
Where luxurious self-owned apartments set in a lovely treed and landscaped environment are going fast . . .
ONLY 3 FINE SUITES LEFT
1 Bedroom $27,000
2 2-Bedroom from $29,500
Sauna, Swirl Bath, Billiard Room, Hobby and Crafts Room, Luxury Lounge, Exercise Room, Sunroof, Free Parking, Superior Sound Proofing.
Remember "Everything is Relative" . . .
Just compare the value and price in Kensington Terrace with other self-owned apartments now on the market. We believe your answer, like so many other Victorians, will be:
KENSINGTON TERRACE
Quadra and Inverness
Our lovely hostesses will be delighted to show you our superior apartments in Birch House, Cedar House and Arbutus House — all in beautiful Kensington Terrace.
Daily from 1:00-8:00 p.m.
FINANCING AT KENSINGTON TERRACE 10¼ to 10½%
WHICH IS WELL BELOW MARKET RATES
Kensington Terrace has been primarily recommended by word of mouth by our new owners of whom we are justly proud.
Visit us and sense the atmosphere of this lovely new concept of living.
FOR FURTHER INFORMATION CALL:
Kensington Terrace 383-7444
J. B. Young 598-1818
383-4124 Anytime
Park Pacific Investments

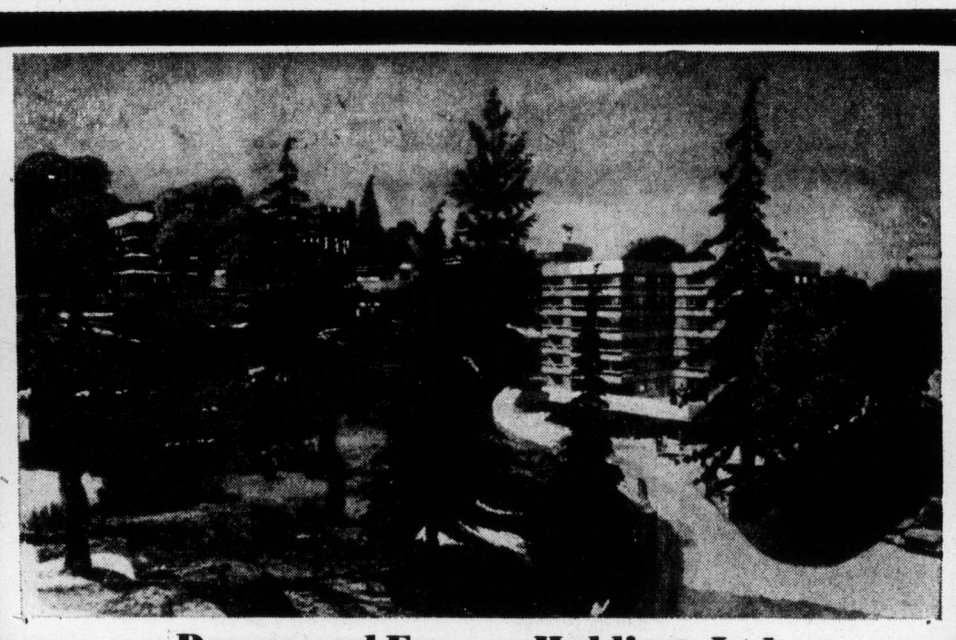
Danzo and Franco Holdings Ltd.
Invites You to Inspect
Phase II of SPENCER CASTLE
LUXURY CONDOMINIUM HOMES
OPEN 7 DAYS A WEEK 9 a.m. to 9 p.m.
This Unique Condominium Development Consists of:
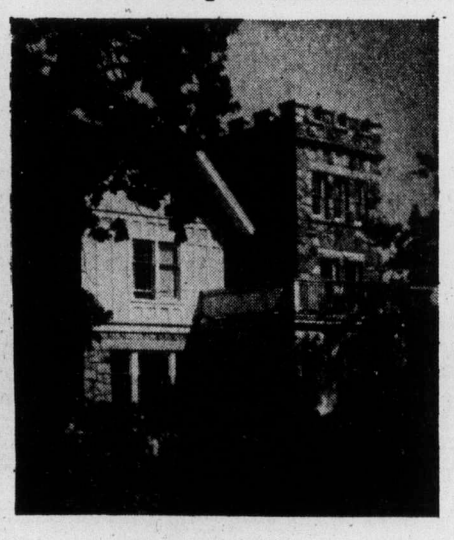
AN INCOMPARABLE SITE
—More than 4½ acres on the highest point of land in the City of Victoria
—Superbly landscaped gardens
—Sweeping views of the ocean, the mountains and the city
A GRACIOUS GUEST HOUSE RECREATION CENTRE
The historic Spencer home itself providing accommodation for visiting guests.
—Spacious rooms for entertaining.
—Saunas.
—Heated swimming pool.
QUALITY APPOINTED SUITES
—All 2 bedrooms, two 4-piece bathrooms
—Minimum 1345 sq. ft.
—Wall-to-wall carpeting
—Vinyl wallpaper
—Sun Drapes
—A full range of appliances
—Each unit contains its own washer, dryer, frost-free refrigerator, range with self-cleaning oven, dishwasher, garbage disposal unit.
—Reinforced concrete and reinforced block and beam construction
PRICED FROM $63,500
SPENCER CASTLE
2910 COOK ST.
For private showings or for a brochure, mailed upon request, call
384-4013, 385-5055, 598-1060

The scene in passing at the NDP convention

Women, locked-out male, Socred loser add color

By JIM HUME
Colonist Reporter

KAMLOOPS — The annual NDP convention opened here Friday with a closed-door session for women, a protest from a male delegate from Okanagan South and the colorful arrival of perpetual NDP critic Peter Curran.

The females of the NDP held their get-together shortly after noon in the banquet room of a downtown cafe. The door was firmly closed to reporters, male or female, although organizer Terri Ash of Kamloops admitted there was nothing controversial on the agenda.

"It's just that some of our members would be afraid to speak their minds if the press was present," she said. "We've taken a vote and you can't come in."

The same rule applied to Chris Gilman, an official delegate from Okanagan South. He'd been instructed to take a report back to his fellow party members outlining what was discussed during the pre-convention all-women session.

He was out of luck but he didn't take rejection lightly.

"This isn't a sexist party," he said. "By God, I'm going to get in."

He was wrong, but two female delegates did agree to talk to him — outside the meeting room. Gilman left ruefully, but satisfied.

"I guess they have a policy and I suppose they're justified," he said.

The splash of color to an otherwise hot but dull convention day came when Curran arrived from Stewart on the north coast.

Driving a car plastered with gay "Stamp Out Socialism" stickers, Curran said he intended to stick around for the full four days of the convention just "to let them know I'm here."

Curran, who ran on the Social Credit ticket in the 1972 election, still claims former premier W. A. C. Bennett "threw the election."

Curran first made the charge two years ago immediately after his defeat in Atlin riding by Frank Calder. He claims Bennett deliberately lost the election to give people a taste of socialism because he knew that after a few years the party of the left would be rejected forever.

"I still think that," he said Friday, and asked that reporters note the sign on the side of his sticker-covered car. The sign read: "Welcome Premier Bob Williams?"

"We've got two premiers in Kamloops this afternoon," Curran said. "One who says 'jump' and the other who says 'How high?' "

As for the stickers, he says he's had 200,000 printed for distribution in 73 B.C. communities.

He says the printing and distribution costs were paid for by voluntary donations and he is not associated in any way with the Majority Movement.

387 FARVIEW ROAD
(Off Metchosin Road in Colwood)

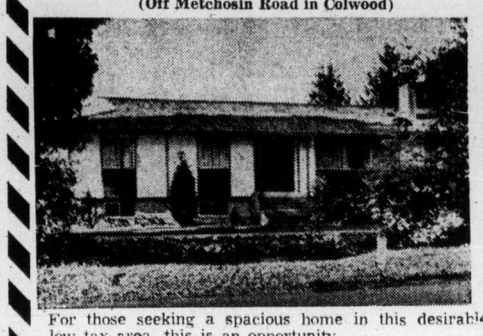

For those seeking a spacious home in this desirable low tax area, this is an opportunity.
- 1250 sq. ft. on the main floor includes 3 bedrooms, 1½ bathrooms.
- High basement provides a large bedroom, 2-piece bath and a 24 ft. recreation room.

WELL PRICED AT **$56,000**, MLS — The Interior may be seen at any time by appointment. JUST CALL:
384-8126 MR. GREENE 385-0795
Pemberton, Holmes Ltd.
1002 Government Street

OPEN HOUSE

FRI. 4:00-8:00, SAT. 1:30-4:30
3935 SHORNCLIFFE
(Near Cedar Hill X Road)
Deluxe split level, very modern. Dining room with sundeck and view. Three bedrooms on main with one downstairs. Recreation room, bar and bathroom. Built-in oven and stove and refrigerator included. Wall-to-wall. Take over low mortgage.
For viewing see: RUPERT K. GRANT, 598-3321
JACK MEARS
OAK BAY REALTY LTD.
2194 OAK BAY AVE.

OPEN HOUSE
SATURDAY 1 - 4 P.M.
2350 SOOKE ROAD, COLWOOD
A home for the family. Split level with 5 bedrooms, 2 bathrooms, and the 3rd roughed in. Recreation room, double carport, shake roof, all on a full ½ acre wooded lot. 75% Financing can be arranged. MLS 8675. $51,500.
384-8126 DESMOND HOLMES 478-1227
Pemberton, Holmes Ltd.
1002 Government Street

OPEN HOUSE
2305 MARLENE DRIVE
SATURDAY, 1:30 TO 4:30 P.M.
5 BEDROOMS — 3 BATHROOMS

YES, and SWIMMING POOL in your own backyard, 36'x16' heated, filtered and covered. This quality construction home includes shake roof, double carport, near new wall-to-wall carpeting in living, dining room and halls. Master bedroom is spacious with 2-pce. en suite. Rec. room 23'x12' with attractive slate face fireplace. Owners have purchased and can give early occupancy. $71,900.
Pemberton, Holmes Ltd.
384-8126 C. A. ANDERSON 477-3994

UNIQUE — UNUSUAL
$56,900

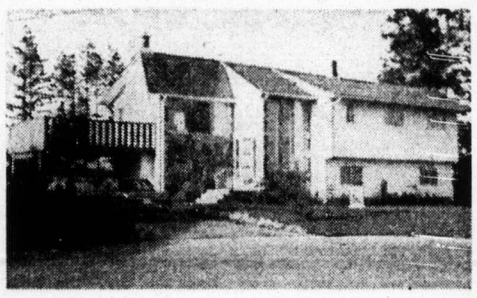

HUGE ROCK FIREPLACE to match outside rock facing plus SECOND FIREPLACE AND THIRD BATHROOM roughed-in in basement. Fourth bedroom down, also. Separate dining room, costly wall-to-wall throughout. Quiet cul-de-sac near all schools and marinas in Sidney. Basement very suitable for in-law suite. Must be sold! MLS.
MABEL CRACK
385-7761 (24 Hrs.) 658-8594 (Res.)
D. F. HANLEY AGENCIES LTD.

HARBOURVIEW HOUSE
625 ADMIRALS ROAD

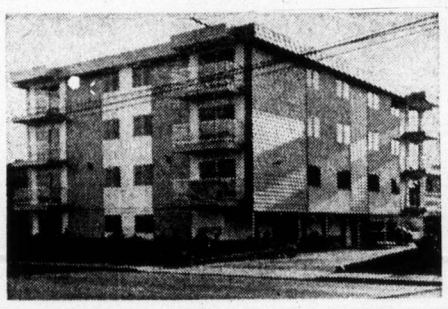

Spacious 2-bedroom condominium units from $32,000. Some with panoramic views. Elevator service. Ample parking.
OPEN DAILY (Except Sunday) 2-4 P.M.
EXCLUSIVE AGENTS
PEMBERTON HOLMES LTD. ROYAL TRUST CO.
A. J. GREENE C. and M. HAYS
384-8126 - 385-0795 384-8001 - 477-8324
For Inspection by Appointment

Open House Saturday 2:00 - 4:30

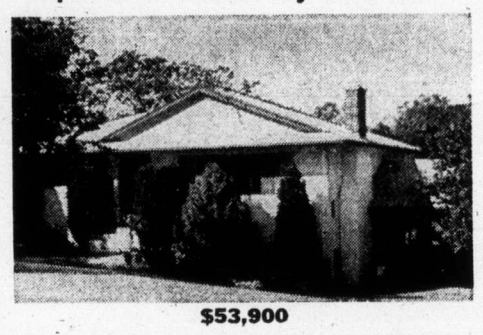

$53,900
3945 SHORNCLIFFE NORTH—OFF WENDY
A beautiful bungalow situated in an area of large trees and spacious lots. This 10-year-old home has 3 bedrooms upstairs and 2 down, 2 complete bathrooms, an L-shaped living room and dining room with fireplace. This is a fine family home, grand for entertaining. Complete with large sundeck and carport. This home is sound value. Terms are available.
Call ADELIA DAVIS at
ISLAND PACIFIC REALTY
388-6231 or 385-8264

BEST BUY IN COLWOOD

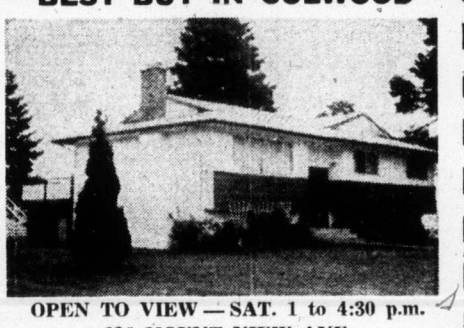

OPEN TO VIEW — SAT. 1 to 4:30 p.m.
626 MOUNT VIEW AVE.
Want a BIG home, BEST VALUE? Short WALK to SCHOOLS? THREE bathrooms? BIG back lawn and flowers? FIVE or SIX bedrooms? WHITE STONE fireplace? HUGE (22') Rec Room? Little Bar (THE SNUG) to hide away?
If so, let your favorite realtor, or me, show you MLS 8399, and you can buy it for only $49,900. For details call:
384-8126 DESMOND HOLMES 478-1227
Pemberton, Holmes Ltd.
1002 Government Street

OPEN HOUSE
4960 CORDOVA BAY RD.
SATURDAY, 1:30 TO 4:30
(½ mile south of village)

Over a half acre of sweeping seaviews. Home set well back from road. Living room (22x13), plus (17x10) family room adjoining kitchen. Two bedrooms PLUS one-bedroom mother-in-law suite on same level. Tremendous outdoor living sundeck. Three-car garage plus parking for boats, trailers, etc. Asking $75,500.
MLS 8746.
MIKE RUSSELL
DON CLARK
388-5451 (24 hrs.)
National Trust

OPEN HOUSE
SAT. 1:30 - 5:00 P.M.

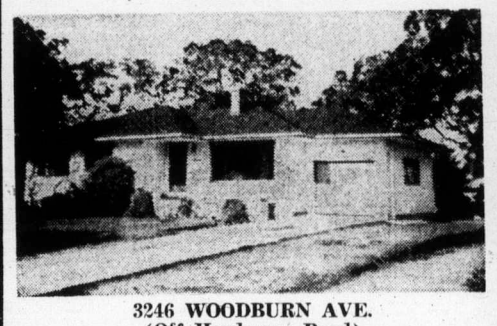

3246 WOODBURN AVE.
(Off Henderson Road)
Immediate possession. 4-Bedroom, 2 bathrooms, family home on large grounds in excellent area. Close to University and schools. Large rec robm with extra fireplace. Asking $72,500. For prior viewing please call:
BILL BATES
385-7761 (24 Hours)
592-4077 (Res.)
D F Hanley Agencies Ltd
385-7761 3293 Douglas

OPEN
FOR YOUR INSPECTION
SATURDAY — AUGUST 31st
1:30 to 4:30
1559 BRODICK CRES.

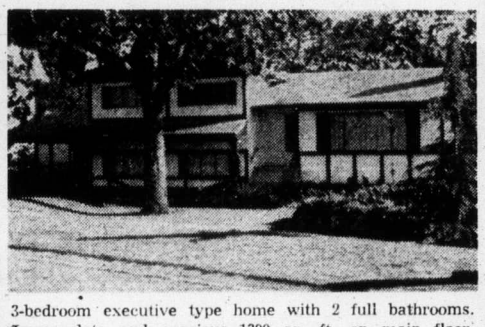

3-bedroom executive type home with 2 full bathrooms. Immaculate and spacious 1300 sq. ft. on main floor. Gleaming oak floors throughout, situated on a large professionally landscaped lot. A truly fine home with many extras. Asking price $76,000. MLS 8952. For viewing call:
385-7721 BILL WEISS 598-8443
GARDNER REALTY LTD.

OPEN HOUSE

SAT., 1:30 - 4:30
1690 BLAIR AVE.
Attractive 2, possible 3 bedroom, split level home. Large living room with fireplace and dining room in-line. Gleaming oak floors throughout. Family size kitchen with built-in dishwasher, stove and oven. Close to UVic. Will consider trades. MLS. In attendance:
GRETA HOFMEISTER
385-7761 (24 Hours) 592-6372 (Res.)
D F Hanley Agencies Ltd. 385-7761
3293 Douglas

OPEN HOUSE Sat. 1:30 - 4:00 P.M.
4489 EMILY CARR - $79,950

Beautiful Broadmead. This lovely split level, 3-bedroom home has a living room designed for entertaining, with a floor-to-ceiling rock fireplace and wall-to-wall broadloom which is carried throughout the separate dining room. The kitchen is a housewife's dream with loads of cupboards and laundry area, and small nook for desk and telephone plus breakfast area and sliding glass doors to big sundeck — part covered, part open. The master bedroom is large with en suite bathroom and including separate shower and most attractive vanity. The full high basement has a potential 3 more bedrooms roughed in plus area for rec room and another bathroom. All this situated on a sweeping lot backed by high trees in this area of elegant homes. Come and see it at the Open House or phone for a prior appointment.
JEANNE LUCAS
386-2111 477-1432
MONTREAL TRUST CO.

OPEN HOUSE
$37,500 $37,500
SAT., AUG. 31, 1974 1:00 - 5:00 P.M.
3571 SAVANNAH
(Between Cloverdale and Tattersal)

Come and see this charming 2-bedroom house plus in-law suite in an excellent area close to shopping, schools, etc. Come and see and discuss the terms with me, your host. MLS. For more information and prior appointments, phone:
GEORGE HESS
385-7761 (24 Hrs.)
477-4467 (Res.)
D F Hanley Agencies Ltd
385-7761
3293 Douglas

OPEN HOUSE 1-4 P.M. Sat.
2033 WHITE ROAD
(Off Veyaness in Central Saanich)
$68,000

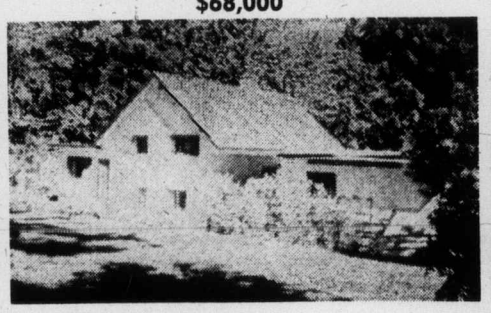

This is a home that offers the privacy and accommodations a family of today requires. Think of you and your family enjoying this 8-year-old 3 OR 4 BEDROOM split level home with features such as: Private well landscaped .56 acre yard, 18' cement swimming pool, stone fireplace, oak floors with wall-to-wall, family room, master bedroom in "A" frame, private guest room and much more. This is a home you bring your family to live in!
D F Hanley Agencies Ltd.
RANDY SMALL
388-4294 477-9694

MLS NO. VI-499
OPEN HOUSE
Saturday, Aug. 31st, 2 - 6 p.m.
3750 CADBORO BAY ROAD, VIC.
Phone 477-6101

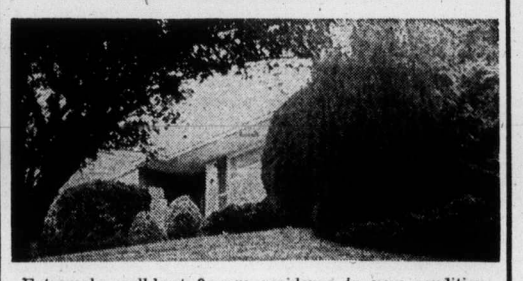

Extremely well-kept 9-room residence in new condition in park-like setting, with many extras and a beautiful view of Cadboro Bay.
Luxurious w/w carpets throughout the home. De luxe, most up-to-date Long-Bell kitchen with new GE Built-in appliances. 3 elegant, new 4-pce. bathrooms; offered at $105,000, on convenient terms if so required.
THE METROPOLITAN TRUST COMPANY
2695 Granville St., Vancouver, B.C.
Phone: (112) 732-3331

Toronto trading

Quotations in cents unless marked $. z—Ddd lot, xd—Ex-dividend, rx-Ex-rights, xw—Ex-warrants. Net change is from previous board-lot closing sale.

Stock	Sales	High	Low	Close	Net Ch'ge
Abby Glen	634	310	305	310	
Aby Gln w	z200	75	75	75	
Abitibi	8160	$9¾	9⅝	9⅝	
Abitbi 7½p	125	$40	40	40	
Acklands	1400	$11⅛	11⅛	11⅛	
Acklnd 2p	100	$12¾	12¾	12¾	— ⅛
Acres Ltd	800	$6	5¾	5¾	— ¼
Acres A pr	100	$32	32	32	
Acres wt	2200	14	14	14	
Adanac M	3500	26	26	26	+ 1
Advocate	2200	105	100	100	— 1
Afton Min	1700	355	335	355	+55
Agnico E	2328	$7½	7¼	7⅜	+ ¼
Agra Ind	2100	480	460	470	
Akaitcho	2000	190	170	170	
Albany	10000	22	19	22	— 1
Alt East G	7550	375	355	375	+10
Alta Gas A	5625	$10¼	10	10¼	
Alta G E p	150	$20	20	20	—1¼
Alta Nat	100	$17¼	17¼	17¼	
Alcan	2630	$28¼	27½	28¼	+ ¾
Algo Cent	100	$10⅝	10⅝	10⅝	+ ⅛
Algoma St	4828	$25⅞	25½	25¾	+ ⅛
All-Can B	200	250	240	240	
Allarco Dv	300	$8½	8⅜	8⅜	
Alminex	1000	450	450	450	+10
Alum 4½ p	275	$32¼	32¼	32¼	
Am Bonza	5400	150	135	150	+15
Am Leduc	5000	5	5	5	+ ½
Andres W	200	$8	7¾	8	— 1
Anglo-ccn	1145	$19⅝	19¼	19⅝	+ ⅛
Ang CT 265	115	$29	29	29	+ 1
Ang U Dev	8100	73	69	70	+ 1
Aquitaine	797	$19¼	19	19	— ⅛
Args 250 p	230	$25¼	25¼	25¼	
Args 260 p	225	$27	27	27	
Asamera	1600	$7⅞	7¾	7¾	+ ¼
Asbestos	146	$17¼	17¼	17¼	— ¼
Asoc Porc	2500	115	115	115	+ 4
Atco A	250	$11⅝	11⅝	11⅝	
Atlas Yk	500	12	12	12	+ 2
Auto El	100	440	440	440	— 5
Avoca M	500	40	40	40	
Bad Boy	100	375	375	375	— 5
Banist	46900	$5⅜	5	5	— ½
Bankeno	2725	210	190	200	+10
Bank B C	240	$20¼	20¼	20¼	
Bk Mtl	20623	$13⅜	12⅞	13⅛	— ⅜
Bank N S	6656	$32⅞	32	32¾	+ ¾
B Cdn Nat	325	$14	13¾	14	
Bary Expl	1200	40½	40½	40½	—1½
Baton B	600	410	410	410	— 5
Bell Canad	6570	$42½	42¼	42⅜	— ⅛
Bell A pr	414	$42½	42⅜	42⅜	— ¼
Bell B pr	141	$42⅜	42⅜	42⅜	
Bell C pr	300	$25½	25½	25½	— ¼
Beth Cop A	1575	$9½	9¼	9½	+ ¼
Big Nama	3000	15	15	15	
Black P A	400	300	300	300	—30
Blkwod A	1400	375	365	365	
Block Bros	2450	285	275	285	+20
Bombrder	600	240	240	240	
Bovis Cor	6000	125	115	125	
Bow-mr p	220	539	39	39	
BP Can	1000	$12½	12½	12½	+ ¼
Bralor Res	1625	115	112	112	— 5
Bramalea	4452	350	345	345	— 5
Brameda	4393	26	22½	26	+3½
Brascan A	5684	$12⅞	12½	12⅝	+ ⅛
Brenda M	1760	435	425	435	— 5
Bright A	225	$12	12	12	
Brinco	1054	$6¾	6¾	6¾	
BC Forest	3550	$10½	10	10	— ½
BC Sugar A	460	$18¼	18¼	18¼	+ ¼
B Phone	247	$50¼	50¼	50¼	—
BCPh 1956	25	$46½	46½	46½	
BCPh 6 pr	z26	$60	59	60	
BCP4 6.80	225	$17½	17½	17½	
Broul R	2000	50	47	50	
Budd A w	100	270	270	270	
Bulora Cor	1866	120	115	119	+ 3
Budd Auto	1350	$6	6⅛	6⅛	+ ⅛
Brunswk	8225	385	380	385	
Burns Fds	263	59⅞	59⅝	59⅝	
Cad Firw	730	$10⅞	10⅞	10⅞	— ⅛
CAE Ind	375	$7	6¾	7	+ ⅜
Cal Pow	605	$19½	18⅝	19½	
Cal P 4 n	285	$38	38	38	—13
Cal P 7 p	z100	$83½	83½	83½	
Calvert	500	15	15	15	— 1
Cam Mine	3000	13	13	13	+ 1
Camflo	1470	$14⅝	14¼	14⅝	+ ⅛
Cam Chib	2550	470	450	470	+ 20
Camp RL	1175	$40	38½	39	+ ¾
Campau A	400	480	470	475	+15
Can Cem L	2100	$9¾	9⅝	9¾	+ ⅛
C Geo	10600	50	47	50	
Can Malt A	300	$29¼	29	29	— ½
CNor W	15775	299	275	299	+14
C Pakrs C	600	$19⅛	19¼	19¼	— ¼
Can Perm	4380	$12½	12¼	12½	
C Safway p	210	$79¾	79¾	79¾	
CS Pete	13178	225	206	225	+15
C Tung	4800	400	385	400	+15
Cominco	1885	$26⅞	26	26⅞	+1⅛
Com Cap	2625	180	160	180	+20
C Holiday I	2100	460	450	450	—25
CHins A p	250	$20	20	20	— 1
Comtech	600	325	300	325	+25
Conduit A	500	450	450	450	+ 5
Coniagas	4800	175	165	175	
Con Bath	4218	$27	26½	27	+ ⅜
C Bah w	19000	56	50	56	+ 8
C Bath 68 w	3650	$9¾	9	9¾	+ ¼
Con Bldg	6700	230	225	225	— 5
Con Fardy	1300	73	73	73	+ 1
C Durham	5000	59	57	59	
C Marben	2060	40	40	40	+ 3
C Morisn	4000	120	110	120	+ 5
C Prof	12700	65	62	65	+ 3
C Rambler	3700	270	265	270	+ 6
Con Textile	300	225	225	225	
Con Distrb	1950	$7	6¾	7	+ ¼
Cons Gas	3405	$14¾	14¼	14¾	+ ⅜
Control F	2000	170	165	165	— 5
Conwest	900	325	325	325	
Coprcor	1300	13	13	13	+ 2
Cop Fields	5800	110	100	110	+14
Corby vt	100	$16⅝	16⅝	16⅝	
Cornat Ind	3450	425	380	425	+40
Cornat pr	200	$20½	20	20½	+1½
C-Food A	100	$26	26	26	+1½
Cosek	24430	160	130	155	+13
Craigmt	1250	450	440	450	+15
Crain R L	1050	$9¾	9½	9½	— ¼
Crestbrk	2800	300	290	300	
Crwn Life	266	49	45	45	
CZelrba A	240	$16	16	16	
Dale R	725	$8¼	8	8¼	
Daon Dev	600	$6½	6	6	— 1
D Aragon	2000	14	14	14	
Debhld B p	210	$64½	64½	64½	
Decca R	1660	280	270	270	—10
D Eldona	6000	30	29	30	
Denison	2262	$41⅜	40½	41⅜	+ ⅞
Dicknsn	6800	$8	8	8	+ ⅛
Digtech	500	50	50	50	—20
Discovry	2700	145	121	145	+20
Distl Seag	5065	$28½	26	28¼	+ ½
Doman I	1135	400	390	400	
Dome	1841	$56½	55½	56½	+ 2
Dome Pete	475	$21¼	21¼	21¼	+ ⅛
D Bridge	1000	$38½	38½	38½	+ ¼
D Explor	6000	26	24	26	+ 3
Dofasco	1225	$26	25¾	26	+ ¼
D Textile	300	59	83¼	9	+ ¼
Domtar	5650	$22¼	21¾	22	+ ⅜
DRG Ltd A	750	$6	5⅝	6	+ ¼
Dunde Pal	1000	32	33	32	
Du Pont	5315	$28	27¾	27⅞	— ⅛
Dylex Ltd	100	435	435	435	
Dylex L A	1925	450	420	450	+20
Dynsty	26000	$7⅝	7⅜	7⅝	+ ⅛
Estn Ca nr	1606	4	4	4	+ ½
Estn Prov	1000	275	270	270	— 5
East Mal	1930	$5¼	5	5⅛	— ⅛
Econ Inv	200	$9½	9½	9½	
E-L Fin	220	445	445	445	
Electro A	950	465	450	465	—20
Emco	600	$6¼	6¼	6¼	— ¼
Extndcar	1000	460	455	460	+10
Fairview	320	$12⅝	12⅝	12⅝	+ ⅛
Falcon C	6900	$8⅞	8¼	8⅞	+ ⅝
Falcon	935	$35	34½	35	+ ½
Fed Diver	4600	160	150	160	
Fed Ind Ltd	3100	$5⅛	485	5⅛	+22
FedPipe	750	$18	14	18	+ 4
Fields S	715	$11½	11	11½	+ ¾
Finning T	950	$9	9	9	— ½
F City Fin	100	$5½	5½	5½	— ½
F Mar	1500	35	33	35	+ 1
Fleetwod	431	475	440	475	+25
Foodcrp L	250	110	110	110	
Foodex S	100	270	270	270	+20
Ford Cnda	23	$63	63	63	
F Seasons	200	475	475	475	—10
F Sea A pr	750	$6¼	6½	6¼	
F Season w	200	195	175	195	— 5
Francana	400	$9⅞	9½	9⅞	+ ¼
Francan r	z110	6	6	6	
Fraser A	500	$22⅞	22¾	22⅞	+ ½
Frobex	9100	17	15	15	
GH Steel	200	$6⅞	6⅞	6⅞	
GazM 66w	z100	80	80	80	
Gen Distrb	100	$6¾	6¾	6¾	+ ⅛
GMC	509	$38½	37	38½	+1¼
Gesco Dis	100	390	390	390	
Gt Mas	14800	80	69	80	+15
Giant Yk	900	$11½	11¼	11¼	— ⅛
Gibroltar	5750	56	57⅛	6	
Glendale	800	235	235	235	— 5
Goldund M	1500	49	45	49	+ 4
Goldray	500	32	32	32	+ 2
Gozlan	1900	$6½	6	6½	+ ¼
Graff G	350	$23½	22⅞	22⅞	—1¼
Granduc	700	152	152	152	— 8
Gt Oil Sds	100	$4¼	6¼	6¼	+ ½
GL Nickl	1300	120	100	100	—10
GL Pap w	150	385	385	385	—20
Gt WLife	z40	$50	50	50	
Gt West S	1000	365	360	365	
Green A L	100	125	125	125	
Greyhnd C	z200	48	48	48	
Greyhnd	600	$15⅝	15⅝	15⅝	
Guar Trst	700	$5⅞	5⅞	5⅞	
Guard Cap	2000	300	300	300	
Gulf Can	4425	$25¾	24¾	25⅜	+ ⅝
Gulfstrem	500	23	23	23	
Hambro C	3400	245	230	245	+20
H Group	800	325	300	325	
Ham Tr	1100	$7½	7⅛	7½	+ ⅜
Hardee	3000	91	86	91	+ 3
Hard Crp A	6050	435	410	410	—40
Hard Crp C	210	400	400	400	—50
Harris J	23900	420	385	420	+35
Hawker S	7500	490	450	450	
Hayes D A	100	$5¼	5¼	5¼	+ ¼
Highmont	z200	79	79	79	
HolingerA	225	$25½	25	25½	
Homco A	700	285	275	275	
Home A	6301	$26¼	26	26	— ¾
Horne Pit	200	290	290	290	
Huston	10200	130	115	125	+10
Hoden DH	100	450	450	450	
Hud Bay A	6110	$17	16¼	17	+ ½
H Bay Co	1090	$13¼	13	13	— ⅜
HB Oil Gas	600	$23	22½	23	—1⅛
Huron Erl	1006	$17⅝	17½	17⅝	— ¼
Husky Oil	780	$13½	13⅜	13½	+ ⅛
Husky A pr	110	$32	32	32	—2½
Husky B pr	220	$32	32	32	
Husky E w	z50	$5⅛	5⅛	5⅛	
Hydra Ex	9100	65	63	63	+ 1
IAC	8602	$14¾	14⅜	14¾	+ ¼
Imasco A	645	$21½	21⅛	21½	+ ¼
Imp Gen	150	330	330	330	—35
Imp Gen w	z150	4	4	4	— 1
IOil A	10440	$28⅜	27½	28⅜	+ ⅝
Indal Can	175	$9¼	9¼	9¼	+ ¼
Indusmin	220	$5½	5½	5½	— ¼
Ind Adhes	z25	$12¾	12¾	12¾	
Inland Gas	700	$8¼	8⅛	8¼	
Inland G p	z25	$10⅛	10⅛	10⅛	
Inter-City	900	405	350	405	+30
Intrmetco	100	400	400	400	+20
IBM	174	$188¼	165	188	+23¼
Int Mogul	1048	475	460	465	—25
I Mogul A	300	$9½	8½	9½	+ ½
Inco	22668	$26¼	25½	25⅞	+ ⅜
Int Obaska	6000	23	21	21	
Interpool	2300	$9¼	9	9¼	— ⅛
Intpr Pipe	6810	$12½	12⅛	12⅜	— ⅛
Int Pipe w	1590	175	170	175	
Iosco	725	$12½	12½	12½	— ⅛
Inv Group	200	$5⅞	5⅞	5⅞	+ ¼
Inv Grp A	460	$6	5⅞	6	
Iron Bay T	5500	5	5	5	
Irwin T A	450	210	205	210	+ 5
Irwin TB	100	200	200	200	—240
Iso	2900	105	100	105	+ 5
IT Lind	1400	135	111	135	+20
IU Intl	31030	$11	10⅜	10⅞	+ ¼
Ivaco Ind	4400	$11⅞	11¼	11⅞	+ ⅛
IWC Com	2950	115	112	115	+ 3
Jannock	352	$5⅜	5¼	5¼	
Jannock B	193	$10¾	10¾	10¾	+ ¼
Jorex	18000	19	18	19	
Joutel	2500	40	40	40	
Kaiser Re	4200	330	325	330	+15
Kaiser w	3825	135	135	135	+10
Kam Kotia	800	67	67	67	+ 2
Kaps Tran	2100	200	190	200	— 1
Keen Ind	2100	320	300	320	+10
Kelly D A	1050	475	450	450	—25
Kelsey H	750	57	61½	57	
Kerr Add	2425	$11⅜	10¾	11	+ ⅛
K Anacon	1000	26	26	36	
Koffler	400	430	430	430	+15
Labatt A	3524	$17¾	17	17¾	— ¼
Labatt A p	1900	$17¾	17¼	17¾	— ⅜
Lacanex	1300	70	65	65	
Laidlaw T	1000	450	420	450	+30
LOnt Cem	300	270	261	270	+ 9
La Luz	3000	400	35	400	+ 95
Laurasia	2750	51	51	51	+ 1
Lau Fin	800	$6⅝	6½	6⅝	+ ½
Lau F 1.25	150	$12½	12½	12½	
Lau S 2.00	100	$19½	19½	19½	+ ½
Leigh Inst	300	190	185	185	
Leons Frn	6100	7½	7½	7½	— ⅝
Levy	275	$13½	13	13½	+2½
Liberian	114	$10⅝	10⅝	10⅝	— ⅛
inc A p	250	$19¾	19¾	19¾	
iving pr	275	$37	37	37	
Lo A	1210	$6⅞	6¾	6⅞	
ob Co B	1405	$6⅞	6⅝	6⅞	
Lob Co pr	510	$22½	22	22	— ¼
Lob Ltd Bp	210	$15⅝	15⅝	15⅝	
Lochiel	2500	110	100	110	+ 2
Loeb M	z25	265	265	265	
Logistec C	7000	175	175	175	—15
Lost Riv	24900	245	235	245	+ 5
Lytton M	3023	110	110	110	— 5
MHnt A	16606	$6¾	6¼	6¾	+ ½
M Cable	100	$9½	9½	9½	+ ½
MB Ltd	4670	$24¼	24	24¼	+ ⅛
Madeline	1170	420	400	420	+10
Madsen	9900	99	95	95	+ 2
Magna Int	100	$8⅜	8⅜	8⅜	— ⅛
Magnason	100	170	170	170	+ 5
Magnetcs	1000	35	35	35	
Maislin I	400	475	475	475	
Majst Wil	2100	300	280	300	+20
Major H D	200	280	280	280	—10
Malartic	1500	145	130	145	+20
Man Bar	1600	95	95	95	— 3
Marcana	2000	16	16	16	— ½
Maritime	234	$16⅛	16	16⅛	— ⅛
Martim A p	110	$8	8	8	+ ½
Martin	16500	32	28½	31	
Mass Fer	6620	$13¼	12⅝	13¼	+
Matchan	1000	12	12	12	+1½
Matfgmi	1900	$13½	13	13½	+ ½
Mc Adam	2500	34	31	34	+3½
McGraw H	800	360	350	360	+ 5
Mc Intyre	1850	$26½	26⅜	26½	— ½
MDS Helth	400	165	160	160	
Melton R E	575	240	230	230	—20
Melton A w	3300	100	75	100	—55
Mentor	2100	150	145	150	+10
MEPC	250	56	6	6	— ½
MEPC w	500	130	130	130	—20
Mercantil	5999	$12	11¾	12	— ¼
Merland E	500	120	120	120	
Met Stors p	300	$15	15	15	
Met Str 67 p	100	$15	15	15	
MICC	200	$8½	8½	8½	— ¼
Microsyst	2714	360	325	325	—25
Midcon	2000	75	70	75	+ 5
Midcon	2000	75	70	75	+ 5
Midcon	2000	75	70	75	+ 5
Midrim	1000	15	15	15	+ 1
Minda	10500	63	57	60	
Molson A	1075	$17⅛	16¼	16¼	— 1
Mtl Trust	300	59	9	9	
Moore	10270	$40¾	40	40¾	+ ⅜
MTS Inter	500	30	30	30	— 5
Multi-Mi	3500	50	48	49	— 1
Multi Acc	1542	325	300	300	—35
Murphy	200	$5¾	5¼	5¾	
Nabrs Dlg	200	$14½	14½	14½	— ½
NaChrs I	700	475	460	470	+15
Nat Drug	210	450	450	450	
Nat Pete	600	25	25	25	
N B Cook	500	200	180	200	—25
NBU Mine	1450	310	290	310	+15
Neonex	2600	140	130	140	+ 5
New Ath	7000	20	18½	20	+ 2
NB Tel	234	$12	12	12	
Newconx	100	380	380	380	+15
N Kelore	6600	30	29	29	
Newnor	2000	8	8	8	
N Provid D	2000	19	18	19	— 1
N Que Ragl	1100	325	290	325	+50
N Senator	2000	18	18	18	+1½
N Yok Oil	z42	40	40	40	
Nick Rim	1000	8½	8½	8½	+ ½
Noranda A	3750	$34¾	33½	34¾	+ 1
Norbaska	600	13	13	13	— 2
Nordair L	500	250	250	250	
NC Oils	3000	325	305	320	+15
N Canada	500	47	47	47	— 2
Nor Ctl G	3910	$10	9⅞	10	
Nor Ctl B p	700	$18	18	18	
Nor Ct 270 p	200	$27½	27½	27½	— 1
Nor Ct 150 p	1287	$17½	17¾	18½	+ ¾
Nor Ctl w	1200	200	185	190	+15
Nor Elect	300	$21⅜	21⅜	21⅜	— ⅜
Northgat	4566	415	400	405	+10
Northld	5000	13	13	13	+ 1
NW Util p	z50	$44¼	44¼	44¼	
Nowsco W	1000	55	450	5	+50
Nudlama	3700	93	90	90	+ 9
Nufort Res	3710	15	13	13	— 4
Numac	6460	$9½	9	9⅜	+ ⅛
Nu-Wst A	905	$5¼	5¼	5¼	+ ¼
NW Fin	1000	90	90	90	— 5
Oakwood P	6900	90	86	90	+ 8
Obrien	8000	42	42	42	+ 2
Ocdentl Pt	435	$8¼	8	8¼	+ ⅜
Oceanus I	z305	55	46	55	
Ocelot Ind	1710	395	360	395	— 5
Orchan	1700	375	375	375	
OSF Ind	1100	495	490	490	— 5
Oshawa A	7600	$5¼	5⅛	5¼	+ ¼
Osisko	3000	20½	20½	20½	— ½
Pac Coper	3533	100	87	95	+12
Pac Pete	2110	$17½	17⅛	17¼	— ¼
Pac West A	280	$13⅜	13⅜	13⅜	
Page Pet	4600	100	95	100	
Pamour	4850	$13¾	13¼	13¼	+ ⅛
Pancana I	1400	90	90	90	
PanCdn P	3800	$8½	8¼	8½	+
Pan Centr	1649	140	125	140	+15
P Ocean	26498	$8⅞	8¾	8⅞	+ ½
Patino N V	105	$21	21	21	+ ⅝
Paulin	600	350	350	350	
Pe Ben O	2100	300	250	280	—40
Peel Elder	100	$11	11	11	
P Dept S	1100	460	460	460	
Petrofina	300	$17¾	17½	17¾	— ¼
Petrol	1500	120	120	120	
Peyto Oils	2200	320	315	315	—10
Phillips Cb	1315	$10⅝	10½	10½	— ⅛
Pick Crow	4800	42	40	42	+ 2
Pine Point	885	$30½	30	30	+ ⅛
Pinnacle P	3350	25	24½	25	+ ½
Pitt Eng C	100	$8½	8½	8½	— ¼
Place G	24000	26	24	24½	— ½
Placer	726	$15½	15⅛	15⅛	— ⅜
Pominex	1000	50	50	50	+ 4
Pow Corp	2600	$9⅞	9	9¼	— ¼
2Pow C 5 pr	200	59	9	9	
Pre Cable	100	$6	6	6	— ½
Prem Iron	z50	95	95	95	
Preston	1800	$11¼	10⅜	11¼	+ ¾
Price Co	728	$12¼	12	12¼	+ ⅜
Provigo	200	$7¼	7¼	7¼	
Pure Silv	5500	150	141	150	— 5
Qasar Pet	300	160	160	160	+10
QMattgmi	4000	41	37	37	— 4
QSturg	20700	$7⅛	7	7⅛	+ ⅛
Quenswer	800	170	170	170	
Ram	2600	195	190	195	+ 5
Ranger	2840	$16¾	16	16¾	+1⅛
Rnk Org A	100	290	290	290	
Rayrock	2000	90	85	90	+ 8
Realty A	550	285	280	285	+ 5
Realty w	300	100	100	100	
Redpath I	400	$21¼	20¼	21¼	+ ½
Reed Oslr A	2500	$5¾	5½	5½	—
Reichhold	z20	$21	21	21	
Reitman	400	$8⅜	8⅜	8⅜	— ⅝
Reitman A	100	$6¾	6¾	6¾	— ⅛
Rembrant	100	$7⅛	7⅛	7⅛	+ ⅜
Repub Res	3300	40	35	40	+ 4
Res Servic	z50	160	160	160	
Revelstk	1850	$6	5¾	6	
Revelstk p	150	$13½	13½	13½	+ ½
Revnu Prp	1625	92	92	92	+ 6
Riley D	z50	89	89	89	
Rio Algom	1221	$27	27	27	
Ripley Int	100	300	300	300	
R Little	2000	225	225	225	—30
Rolland	900	$7½	7⅛	7⅛	— ⅜
Roman	7600	$9½	8¼	9½	+ ¼
Ronyx Cor	600	95	95	95	+ 4
Rothman	300	$8¾	8¾	8¾	— ⅜
Rothm 2p	1450	$12	11¾	11⅞	— ⅛
Roy Bk	17345	$27¼	26⅞	27¼	+ ¼
Royal Tr A	2150	$17¾	17	17	+ ⅛
Roy Bk	17345	$27¼	26⅞	27¼	+ ¼
Royal Tr A	2150	$17¾	17¾	17¾	+ ⅛
Russel A	1915	$15¾	14⅞	15¾	+ 1
Russl H p	150	$62	62	62	+ 5
Ryanr	10000	6	5	5	— 1
Sayvette	300	200	200	200	
Scintrex	100	115	115	115	+ 5
Scot York	300	167	167	167	
Scot Paper	200	$19¾	19¾	19¾	— ¼
Seaway M	100	450	450	450	+50
Seaway pr	100	$5	5	5	+40
Shaw LE A	400	$6¼	6¼	6¼	— ¼
Shaw Pipe	200	460	450	450	
Shell Can	5837	$12½	12¼	12½	
Sherritt	6525	$8¼	7¾	8¼	+ ½
Shore To S	910	300	300	300	—10
Siebens	2675	$8¼	7½	8¼	+ ½
Sifton Pro	100	$6¼	6¼	6¼	+ ¼
Sigma	500	$34½	34½	34½	+ ½
Silvmg	8750	23	22	23	+ 1
Silverwd A	225	$9½	9½	9½	— ¼
Simpsons	2585	$6⅜	6¼	6¼	
Simpson S	1327	$9½	9⅛	9¼	
Sklar M	800	275	275	275	
Sklar W	300	110	110	110	+ 5
Skye Res	1400	180	170	180	—10
Skyline H	1300	250	240	245	
Slater Stl	445	$10⅛	10⅛	10⅛	+ ⅛
Slat W Can	1200	430	425	430	+10
Slate Walk	166	225	225	225	—10
Sogepet	4500	161	160	161	+ 1
Sonor I A p	100	350	350	350	—135
Southm A	600	$22¾	22¾	22¾	— ¼
Spar Aero	700	198	190	190	—10
Spooner	4000	24	22½	23	
St Brodcst	1425	$6⅛	6	6⅛	— ⅛
Stand Ind	225	$7½	7½	7½	
Stelco A	6385	$28	27⅝	28	+ ⅜

Pricing plan discounted by Venezuelan

WASHINGTON (UPI) — A Venezuelan diplomat Thursday denied reports that Caracas' recent decision to cut back oil production by 100,000 barrels daily was directly related to efforts by oil producers to keep prices high.

"It's a conservation measure," explained Venezuela's charge d'affaires in Washington, Felix Rossi Guerrero. He added the decision may be reversed if market conditions warrant.

Rossi, who also is Venezuela's petroleum attache, rejected reports that Venezuela's production cutback was part of a plan by the Organization of Petroleum Exporting Countries (OPEC) to keep prices up.

Other OPEC members which have recently announced cutbacks are Kuwait and Saudi Arabia. Rossi said there is no comparison between the actions of Venezuela and the Arabs.

Bonds

(STREET PRICES)

Day loans—easy 9-0/0; special call loans—11-0/0; comm. paper—11½-0/0 for 30 dys; short CDA—quiet up 5 cts; 9¼ Feb. 12, 77 100.25-35 yld. 9.13; Long CDA — quiet unch., 9½ Jun. 94, 93½ yld. 10.35½ mid CDA — quiet unch.; 4½ Sept. 1, 83, 73⅜-⅝ yld. 9.26; Provincials — quiet up ¼, Ont. Hyd. 10¼ Aug. 99, 94¾-95 yld. 10.86; Que. 10¾ Sept. 4, 99, 96¾-97¼ yld. 11.14; Corp — quiet up ½, Bell 10-96 qtd. 91½-92; U.S. Mkt — active up ½.

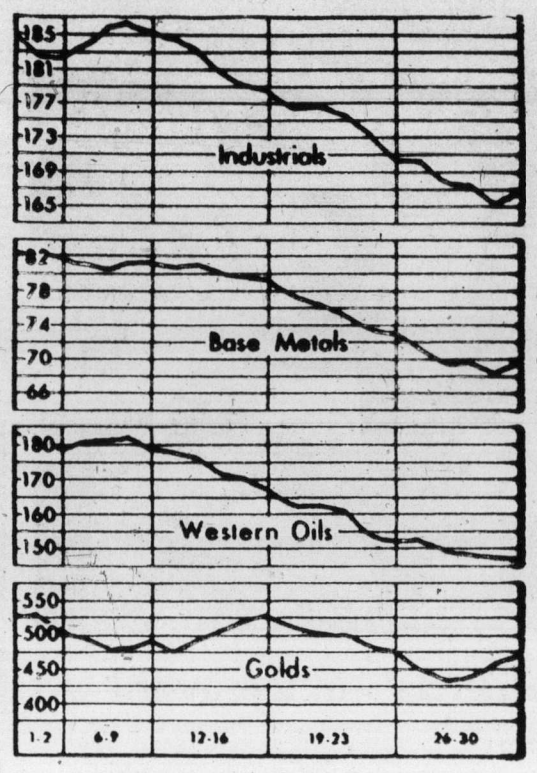

Month of losers

It was a downside kind of month for all indexes on the Toronto Stock Exchange. Industrials dropped 17.93 points, golds 55.64, base metals 12.62 and oils 36.24.

Liberal warning

U.K.'s biggest firms soon Arab-owned?

LONDON (UPI) — A Liberal Party official said Friday the top 1,000 companies in British industry — including engineering, banking and insurance firms — could fall into the hands of the Arab oil nations.

The warning was given at a news conference by Robert Robertson, vice chairman of the Scottish Liberal Party and their industrial adviser.

He warned that in four to five years control of companies such as Vickers, GEC and Hawker Siddeley could be in Arab hands.

"It was the end product," he said, "of the last Conservative government's policy of a speculative gamble of growth which fell catastrophically because of the miners' strike, the three-day working week and enormous increases in oil prices."

Robertson called for a government monitoring system to be set up before the coming general election along similar lines as the American anti-trust laws to prevent the Arab oil nations from gaining control of British companies.

Robertson said that when the Americans first came to Britain 25 years ago, there was a great outcry about them buying up British industry, but the Americans had three main advantages — they brought dollars which strengthened the pound, they brought management and they brought advanced technological know-how, from all of which the British economy had benefited.

He added "the Arab nations can offer none of these advantages, in fact the reverse."

"It would now be possible for the Arab nations to move their money from London causing a severe deterioration of the pound.

The consequences of this would be that the stock market would sink further, the Arabs would return with their interest and tax-free monies and purchase the major part of British industry at a discount, re-establish the pound in world markets and be in financial control of one of the most industrialized nations in the world, giving them access to atomic and nuclear knowledge which would, without doubt, swing the balance of power in the Middle East in their favor.

Norway hits oil

OSLO (AP) — Officials announced Thursday the discovery of the biggest oil and gas field in the Norwegian sector of the North Sea. The industry ministry said the field contains reserves of at least two billion barrels of oil and 50 billion cubic metres of natural gas.

Unconfirmed reports estimated production potential of at least 400,000 barrels a day, more than twice Norway's current consumption. The discovery, 95 miles offshore, borders the British sector of the sea.

Mining expert:

Tax man taking too much

OTTAWA (CP) — Dr. John Convey, senior mining adviser in the federal energy department, says the tax man's heavy-handed intrusion into the mining industry's pocketbook may have a disastrous effect on the over-all economy and social wellbeing.

The tax burden is forcing companies to curtail exploration, but the mining industry still is expected to supply minerals for an industrial demand that grows 4 per cent a year, Dr. Convey said Friday in an interview.

Heavy taxation also means mining companies may have to cut research for ways to process low-grade ores; but this research is crucial in the rush to meet world resource demands and vital for ecologically-sound mineral production, he said.

Dr. Convey, an internationally recognized mining expert and past president of the 40,000-member American Society for Metals, was commenting on one issue that will confront an international mining conference here next week.

He is co-ordinator for the 10th Commonwealth Mining and Metallurgical Congress which will be attended by about 800 delegates from more than 30 countries.

Dependence on energy minerals such as crude oil, coal and uranium are obvious, yet governments — in Canada and elsewhere — are striking out with "hit-and-miss taxation policies" that ignore long-range economic and social goals, said Dr. Convey.

"Mining companies were once guilty of stashing away big profits and ignoring the environment but the situation is completely different now, if only because governments and the public will no longer tolerate laissez-faire mining development, he said.

The federal government was trying to come to terms with the industry but some provincial governments have "practically slammed their doors" in the faces of industry representatives.

This approach is shortsighted and can only hurt the country's development, he said.

GM Canada increases car prices

OSHAWA (CNW) — General Motors of Canada Friday announced that the introductory suggested list prices for its 1975 passenger cars will be increased by $340 or 7.2 per cent for an average comparably equipped vehicle. The Canadian price adjustment reflects a further narrowing of the price differential between Canadian and U.S. vehicles, the company said.

The new models, which are now being shripped, will be available for sale in dealer showrooms by Sept. 27, the company said.

All 1975 passenger cars sold in Canada will have as standard equipment steel belted radial tires and a high energy ignition system, while the catalytic converter will be installed on most passenger cars and light trucks.

Average equipped 1975 truck prices will be increased by $597 or 10.5 per cent.

□

Ford up

DETROIT (UPI) — The Ford Motor Co. Friday gave its U.S. dealers permission to begin selling certain 1975 model cars with price tags up as much as 18 per cent over 1974 models.

John Naughton, Ford vice-president for sales, said the tentative 1975-model prices still average eight per cent, or $418, over final 1974 prices. However, prices on the six models dealers may begin selling now average much higher, partly because previously optional equipment was made standard.

Senator declines mediator's role

MONTREAL (CP) — Senator Carl Goldenberg said Friday he has declined an appointment as special investigator on behalf of the Quebec government in the eight-month labor dispute at United Aircraft of Canada.

"I was asked Thursday night to accept the position but I have not been able to accept," Senator Goldenberg said.

"I'm very flattered that I was chosen but I have very heavy commitments which force me to refuse the job," said the Montreal lawyer who has had previous experience as labor mediator.

Jean Cournoyer, Quebec labor minister, announced Thursday that Senator Goldenberg had been asked to investigate the situation following a meeting Wednesday with Louis Laberge president of the Quebec Federation of Labor.

Cournoyer said the Senator could be successful as provincial investigator because he has the respect of both parties in the dispute.

The 2,300 workers, members of Local 510 of the United Auto Workers, have been without a contract since September, 1973.

They are seeking hourly wage increases of $1.25 and cost-of-living salary adjustments every three months in a two-year contract.

The workers, who currently earn an average of about $3.80 an hour, also want the company to adopt the Rand formula, which requires all employees, whether union members or not, to have union dues deducted from their pay.

Management has offered a $1.28-hourly wage increase and cost-of-living bonuses, with a 34-per-cent ceiling, in a three-year contract.

The strike has been marked by bombing incidents at company facilities and harassment of non-union workers trying to enter company grounds.

Supervisory personnel and non-union workers have kept United's four Montreal area plants open but spokesmen for the company have said most orders have been processed by its American plants.

United Aircraft builds airplane engines.

Investment Yields

TORONTO (CP)—Selected bond quotations for Aug. 30 with offering-price yields supplied by Dominion Securities Corporation Harris and Partners Ltd.

	Bid	Ask	Yield
CANADA			
5½ Oct 1-75	96.20	96.30	9.30
3¼ June 1-74 76	90.50	90.75	8.78
7 July 1-77-82	94.10	94.20	9.30
4½ Sep 1-83	71.50	71.75	9.11
5¼ May 1-90	62.00	63.00	9.79
6½ Oct 1-95	68.00	70.00	9.77
CNR			
5 May 15-77	89.50	90.00	9.14
4 Feb 1-81	72.50	73.50	9.38
5¾ Jan 1-85	70.00	72.00	9.90
5 Oct 1-87	64.50	65.50	9.71
PROVINCIAL			
Alta 7⅞ Oct 15-89-91	77⅝	78⅝	10.60
B.C. Elec 5 Aug 1-86	61.00	63.00	10.50
Man Tl 8¼ Aug 31-90-2	78.25	79.25	10.90
N.B. 7¾ Mar 1-94-6	73.75	74.75	10.80
Nfld 8¼ Sep 1-80-92	86.75	88.75	10.85
N.S. 7¼ Mar 1-89-91	72.50	73.50	10.70
Ont 5¼ Apr 15-81-5	69⅞	70⅞	9.90
Ont Hyd 7⅝ Apr 5-92-7	73.00	74.00	10.70
Ont Hyd 8¼ Sep 15-92-7	78¼	79¼	10.70
Que Hyd Jul 29-91-6	81.50	82.50	10.85
Sask 6 Mar 1-85-87	68⅝	69⅝	10.40
MUNICIPAL			
Met Tor 8⅜ Sep 15-92	81.25	82.25	10.60
CORPORATION			
Alt Gas 8⅛ Dec 1-92	75.50	77.50	11.00
Alg Stl 10⅜ Jun 1-94	93.00	94.00	11.13
Bell Tel 10 Jun 3-96	91.25	92.25	10.94
C.I.B.C. 7½ May 15- 93 Ret	86¼	87½	10.69
Con Gas 8⅝ Oct 15-93	79.50	81.50	10.95
Dofasco 10 Jun 1-94	91.25	92.25	10.96
Eaton Ac 10½ Jul 94 Ret	98.00	99.00	10.65
Jul 15-80			
In Nic 8⅝ Jun 30-86-91	81.50	83.50	10.76
Imp O 10.625 Aug 15-94	96.75	97.75	10.90
Molson In 8¼ Nov 1-91	77.00	79.00	10.94
Steinbg 8⅞ Jul3 -93	78.00	81.00	11.33
Tor-Dom 7¾ Feb 1-97	72.00	74.00	10.86
Union Gas 11 Aug 15-94	97.25	98.25	11.22
Westcst Trns Ex wts 8½ Apr 15-93	76.50	78.50	11.29

SILVER
THE INFLATION FIGHTER
A Very Sound Commodity to protect your wealth from further inflation.
OUR BARS ARE GUARANTEED .999 + FINE
OFFICE HOURS
MONDAY to FRIDAY 8:30 to 6:00 p.m.
SAT. 1:00 to 6:00 p.m.
Why not drop in or call for further information and brochures.
592-2613
CANADIAN SILVER MARKETING CO. LTD.
Ste. A, 2186 Oak Bay Ave., Victoria, B.C.

BUSINESS OPPORTUNITY
Complete wood sash and door manufacturing and marketing operation for sale.
Annual sales $550,000
Enquiries to:
Victoria Press Box 456

90 FT. WATERFRONT LOT
½ acre on east side of Saanich Peninsula, ¾ mile South of Sidney. Municipal water available or unlimited supply from well on property. Fruit Trees.
BY OWNER $42,000 TERMS AVAILABLE
656-5518

RANCH FOR SALE
Metchosin District. Choice 21 acres subdivided into six 3.5-acre lots in agricultural land reserve (not for sale individually). Property composed of pasture and large trees, with small cottage and large barn.
Price $190,000
For Viewing Appointment Phone 477-6682

FOR SALE
50 choice ½-acre lots situated around picturesque 18-acre man-made lake located just 14 miles north of COURTENAY, B.C., on Highway 19. Turn left onto McCauley Road for 4 miles.
ENJOY:
- mountain view
- lake well stocked with fish
- park area
- free membership in recreation club
- no modular homes allowed
Starting $7,995.00—Terms Available
For further information, phone Victoria 388-9181

BUSINESS OPPORTUNITY
Requires $30,000 cash to handle. Grossing $50,000 now with profits in excess of $20,000 annually to owner/operator. This business has virtually no competition on Island and potential to increase sales is excellent. Price $49,500.
"Ask about our guaranteed sales plan and use the equity in your home."
Paul Smith 383-6905 Roy Nielsen 386-9046
MELTON
Melton Real Estate (B.C.) Ltd.
912 Douglas Street, Victoria, 386-7551

OPEN HOUSE
FRIDAY AND SATURDAY, 1 P.M. TO 7 P.M.
COWICHAN BAY ARMS
Corner of Wilmot and Prichard Roads
COWICHAN BAY, VANCOUVER ISLAND
40 Luxury Strata Title Homes • 1 and 2 Bedroom Units
★ MAGNIFICENT SEA VIEWS
★ QUALITY CONSTRUCTION
★ EXCELLENT FINANCING
EXCLUSIVE AGENTS
J. H. WHITTOME & CO. LTD.
DUNCAN, B.C.
For further information and special appointment to view—
Call 746-6161 or evenings phone 746-5628 or 748-9817.

INVESTMENT OPPORTUNITY
Cablevision System, Northern Vancouver Island.
Excellent Growth Potential.
Reply to Victoria Press Box No. 496.

— YOUR DREAM LOT —
For permanent or holiday residence located one-quarter mile from Oyster River (famous for trout and salmon fishing), half-way between Courtenay and Campbell River, four miles off highway on MacCauley Road. The lots are located around scenic Lake Robinson, well stocked with trout and ideal for fishing and swimming. East lot is approximately ½ acre in size and varies in price from $7,995.00 to $11,995.00. The purchaser of a lot becomes part owner of Robinson Lake and of a 3½-acre park located within the subdivision. All roads are paved, electricity, telephone, and school bus available.
Our office located on site is open weekdays from 1:00 p.m. to 8:00 p.m. and weekends, including holidays, from 9:00 a.m. to 8:00 p.m.
For further information call Diversified Holdings Ltd. (Suite 210, Nootka Court, 633 Courtney Street, Victoria), telephone 388-9181.

BOOK NOW . . .
Banquets, Receptions, Parties, etc.
from 25 to 1100 people
STARDUST
385-1031

Award winning service means more than just service for your VOLVO at
McCALLUM MOTORS
1101 YATES D-6822 382-6122

OPEN HOUSE
SAT. 1:30-4:30 P.M.
6473 CENTRAL SAANICH ROAD
3 ACRE VIEW PROPERTY
3-bedroom home plus swimming pool. This lovely property must be seen as it has great potential. Could be subdivided now or later. To preview call Charman Pacific Realty Ltd.
cp
PETER PRIMGAARD
385-9765 592-2596

FOR SALE BY OWNERS
PRIME COMMERCIAL SITE
(Three Existing Buildings)
APPROX. 31,000 SQ. FT.
Frontage on two roads in rapidly developing area.
$200,000 asked
No agents or triflers please
Ph. 388-5184
Mr. Williamson

DEVELOPMENT and BUILDING SITES
* COMMERCIAL or POSSIBLE COMMERCIAL
Lot 102'x124'—Lot 82'x120'—Lot 300'x450'
* RESIDENTIAL BUILDING SITES
Todd Inlet Area
Over 1 acre with 125' waterfront
$33,900
East Sooke Road
4.6 Acres. Only
$27,900
Happy Valley Road
89 Acres $133,500
129 Acres $193,500
Subs to All Agents
382-6151 Vic Smith 385-2258
WESTERHAM ESTATES LTD.
440-1070 DOUGLAS STREET

FOR SALE
Deluxe Condominiums
CLARENCE HOUSE
139 CLARENCE STREET
Open to View 1:30 to 4:00 p.m., 6:30 to 8:00 p.m.
DURING VIEWING HOURS CALL 384-9435
EXCEPT SUNDAY
2 Bedrooms
2 Complete Baths
Utility Room (En Suite)
Kitchen
—Dishwasher
—Side-by-side refrigerator-freezer
—Self-cleaning range with eye-level rotisserie
All Corner Suites —4 Per Floor 1250 Sq. Ft.
Solar Bronze Plate Windows
Indoor Swimming Pool complex includes Sauna Bath and Whirl Pool.
Social Centre with Wet Bar
Furnished Guest Suite
From $52,000
Two elevators, controlled entrance, undercover parking, resident manager.
Pacific Strata Services Ltd.
201—727 Johnson Street
386-2437

Talk of centre is 'premature'

Suggestions that Blanshard Court is on the brink of having its own community centre were labelled premature Friday by the executive director of the Greater Victoria Association for the Retarded.

Walter Summers said he had received a letter from the B.C. Housing Management Commission expressing an interest in a hall at the corner of Dowler Place and Kings Road.

"But at this point," he said, "we don't really know what they want, and we have set up a meeting for next week at which time we will listen to any proposals they want to make."

North Saanich Mayor Paul Grieve told members of the Blanshard Community Council Wednesday that prospects for the proposed centre look good.

He said the association, which owns the centre, wants to consolidate its facilities and is interested in selling the Dowler Place building and the commission is negotiating to buy it.

Summers said the association has many things in mind besides consolidating its facilities, which he described as a "pipedream" of some association members.

He said a meeting has been set for next Thursday to hear the commission's proposals but the association has not entered into negotiations for sale of the property at this point.

"Whenever you have property and someone says they are interested in buying, you listen to what they have to say," Summers said.

"However, according to newspaper reports, Grieve is talking about $45,000 for the building and land, and I would say offhand that that is way off base."

Summers said he wanted to make the position of the association clear for the sake of Blanshard Court residents who might be pinning their hopes on the building becoming available to them.

We have not expressed an interest in selling, or of doing more than listen to a proposal."

Summers said the association is in the process of reassessing its programs, and this process will take precedent over any thoughts of buying new facilities.

"We have a program at the Dowler Place property that involves some 75 people," he said. "That program is going to continue."

The association, he said, has a virtually new executive, and he has only been on the job for a few months.

At the moment programs are scattered throughout the Greater Victoria district, at various centres in Saanichton, Langford, Saanich and within the city itself, while administrative offices are on Fort.

"I'm not going to say that we would turn down an attractive offer that might allow us to consolidate in one facility," said Summers, "But at the moment that is the least of our worries."

Imposters hoodwink car napper

A Victoria man napping in his car Thursday night was rudely awakened by two men who posed as policemen and then stole his car.

Police said Earl Richard Garioch, 48, had stopped at the Cook and Kings intersection when he was approached by the imposters.

Telling Garioch they were police officers, they ordered him out of his 1962 Plymouth, then got in it themselves and drove away.

— Colonist photo by Ian McKain

Junior Achievers win top award

Young owners of Cabelco of Canada, one of 10 Junior Achievement companies in Greater Victoria, won recognition with their 22-week Sounds of Youth television series shown in Victoria last season. They received top national award as Company of the Year at Junior Achievement's annual convention recently in Thunder Bay, Ont. Some company owners from left, Karen Keizers, Phil Day, Vicki Carmichael, Kevin Woodward, Deirdre Ingraham, Blair Smith, Stephanie Yashuk and Brian Tighe, shown with Channel 10's Catherine Dawson, with headset, and Bob Aylward.

Sun's W. T. Galt dies of cancer

Bill Galt, managing editor of the Vancouver Sun and a former news editor of The Daily Colonist, died Friday in a Vancouver hospital of lung cancer.

Galt, 51 was in journalism all his working life, starting while he was a student at University of B.C. by working as university correspondent for the Sun and the defunct Vancouver News-Herald.

William Towers Galt, universally known as Bill Galt, was not only one of Canada's most respected newspapermen but one of its best-liked.

Everyone who worked for him always knew exactly what Galt expected of him. He always took the time and trouble to explain what was needed in a news story.

Galt joined the Colonist in 1948, his first full-time newspaper job, and quickly became an outstanding reporter. His coverage of notable court cases early in his career was widely noted. He went on to become telegraph editor, city editor and finally news editor. In 1961, a campaign of years by the Sun to recruit him finally paid off, but his 13 years with the Colonist was a major factor in the post-war growth and development of the oldest western newspaper.

Galt
. . . widely respected

In recent years Galt had been one of the most active participants in the Canadian Managing Editors Conference, and in 1972 became the first chairman of the editorial division of the Canadian Daily Newspaper Publishers Association.

Stuart Keate, publisher of the Sun, said: "Bill Galt was a quiet, gentle man and a warm human being, His death will be mourned across the newspaper offices of Canada where his integrity as a journalist was recognized and respected."

In 1941, Galt joined the RCAF and flew overseas missions as a bomber pilot during the Second World War.

After the war, Galt returned to UBC where he got his bachelor of arts degree and then attended Columbia University in New York where he obtained a master's degree in journalism.

In 1948 he joined the Colonist and in 1961 he moved to the Sun as the paper's Ottawa and Washington correspondent before becoming assistant managing editor in 1963. He was named managing editor in 1968.

He is survived by his wife, Mardee, children Tom, Ginny, Bruce, Nancy and Chris; his mother Mrs. T. H. Galt, and a brother, Doug, of Oakville, Ont.

Peace Arch in need of repairs

The Peace Arch in Peace Arch provincial park at the international boundary has been discovered to have some structural damage, a spokesman for the B.C. Parks Branch said Friday.

A thorough investigation of the 53-year-old arch is being carried out to determine the extent of repairs needed.

In the meantime, the arch has been cordoned off to protect the public from possible injury, the spokesman said.

Test rats get dread disease

COLUMBIA, Mo. (AP) — Symptoms of the child-killing disease cystic fibrosis have been produced in rats for the first time, says a University of Missouri medical researcher.

The researcher said that by producing some of the symptoms in rats, researchers may make progress in finding a control or cure for people.

Child care classes given new director

Dr. Christopher Webster, research co-ordinator of the Clarke Institute of Psychiatry in Toronto, has been appointed director of the University of Victoria's child care program.

Webster, 38, will also be a professor in the psychology department.

He is a graduate of the University of British Columbia and received advanced degrees from Queens and Dalhousie universities.

UVic's child care program, about to start its second year, will have an enrolment of 200 students.

Nuclear blast

YUCCA FLAT, Nev. (UPI) — An underground nuclear device was triggered Friday at the bottom of a 2,195-foot shaft drilled in the desert floor of the Nevada test site.

Aussie court frees James Bay athletes

Charges against five members of the visiting James Bay Athletic Association of Victoria club were dismissed in an Australian court Friday.

The five are James Gerald Hubbard, 28, Rodney Fiddick, 26, Richard Allan Bourne, 23, Raymond Robert Rogers 22, and Donald Noel McLaren, 21.

Hubbard was charged with unlawful assault, and the other four with behaving offensively, in Kings Cross, Sydney's entertainment district, Thursday.

The five men denied the charges but paid $93 as a gesture to compensate for a man's damaged suit.

STAMPS WANTED
Appraisals, Collections, Accumulations, Estates.
H. Schulze Stamps Ltd.
R.R. 7, Victoria—479-5745

VOLVO
Award Winning Service
at
McCALLUM MOTORS
1101 Yates 384-4822 382-6122

TREE CARE CORNER
Quest: Why is one side of a large shade tree in my lawn dying?
Ans: The trouble may be a 'girdling' root strangling that side of the tree. Remove it as soon as possible
"The problem solvers"
479-8525 GREENLEAVES 386-1611
TREE SERVICES LTD.

happy birthday to us!
come and help us celebrate our
5TH Anniversary Sale
OPEN 10 A.M. - 9 P.M. EVERY NIGHT INCLUDING SUNDAY
mandel FLOOR COVERINGS
ON DOUGLAS OPP. WOODWARDS
382-8276

STRATEGIC LOCATION
COMMUNITY SHOPPING CENTRE
45,250 sq. ft.
Ideal for FOOD MARKET OPERATION. Growing community. Immediate area planned for approximately 400 housing starts. Excellent intersection of two main traffic roads. Terms available. Full price: $205,000.

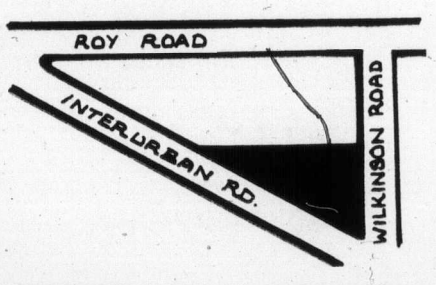

D F Hanley Agencies Ltd.
BYRON JEEVES or BILL CARNEGIE
385-7761
ANYTIME
3293 Douglas

OUR MARINA PARK IDEA ~

THIS IS A NEW IDEA NEAR AN OLD BEACH. AND WHERE IT IS MAKES IT EVEN BETTER ~ MARINA PARK APARTMENTS IN SUNNY, SEASIDE SIDNEY, B.C. ~

This luxurious apartment-marina complex is as superb as its setting. "Far-away" in feeling, yet just a short highway drive from airport and ferry facilities, and the city of Victoria.

Even at today's prices you can own a suite in MARINA PARK (with 75 per cent of the cost financed at 9½ per cent amortized - 25 years - 5 year term), and live for as little as $184.24 a month. Financing, upkeep charges and taxes included! Yes, trades are welcome.

Begin your MARINA PARK adventure today. Telephone "the professional people" at 598-3321 in Victoria for further details.

MARINA PARK APARTMENTS
2040 - 2050 WHITE BIRCH ROAD
SIDNEY, B.C. ~ OPEN WEEKDAYS 2 - 4
JACK MEARS OAK BAY REALTY LTD.
"The Professional People"

SAVE $ $ $ $ $
ON NEW HOMES
Superior Factory Built Modular Homes, Finished to the Floorline, Erected on your basement or foundation at a substantially smaller cost.

Various sizes and floor plans available with assorted sizes and floor plans available with assorted exterior designs and finishes. Options include carports, fireplaces, patio doors, entrances, etc.

Priced from $21,250 for a 960 sq. ft. 2-Bedroom Home to $25,500 for a 1248 sq. ft. 3-Bedroom—1½ Bathroom Model

To See One, Call
WAGON TRAIN HOMES LTD.
666 Granderson Rd.
Victoria, B.C
Phone: 478-8343
After Hours: Larry Kuffler 478-5301
Rock Hilton 478-9878

S-A-L-E!
ALL '74 REINELLS
CLEARANCE
WORLD of PLEASURE

TUDOR STYLE DELUXE
OAK BAY TOWNHOUSES
OAK BAY AVE. AT YALE STREET
OPEN HOUSE
Mon. to Sat. 1 to 4, 7 to 8:30 p.m.

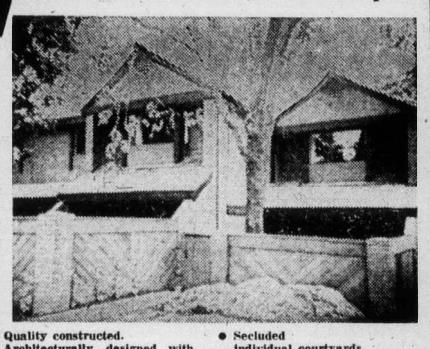

- Quality constructed.
- Architecturally designed with wall-to-wall carpeting, fridge, stove.
- Ideal for the retired or people living alone.
- Walking distance to the sea and Oak Bay Village.
- Secluded individual courtyards.

2 BEDROOMS
1½ BATHROOMS
75% Financing Available
$42,500 - $45,900
IMMEDIATE OCCUPANCY
WHYTE & GOWER
Oak Bay Properties 592-2407
2227 OAK BAY AVE.

"Won't it be wonderful enjoying summer activities throughout the winter months, Terrance?"

"Why Dear, that is one of the very reasons we chose Windsor Court."

Luxurious Apartments to suit your lifestyle

PHASE 1 NOW RENTING
1-Bedroom suites from $180 - $195
2-Bedroom suites from $220 - $260

For your convenience:
- Many suites have breakfast areas and 2 bathrooms
- Shag carpeting
- All suites fully sound-proofed
- Ample cupboard and closet space
- Large private balconies
- Colored appliances
- Underground parking
- The benefit of recreational facilities including indoors swimming pool, sauna, squash and tennis courts, exercise rooms, hydrotherapy pool
- Not pets, please
- Adults only.

Windsor Court
260 Gorge Road
CALL MR. AND MRS. D. BERTRAND, 388-4555
MacARTHUR PARK ESTATES LTD.

Weapon still hidden but on way through

GLENWOOD, Iowa (UPI) — Doctors and law officers Friday marvelled at how a 24-year-old prisoner has managed to survive without major pain the swallowing of a sharp five-inch-long blade fashioned from an arch support from his shoe.

Dr. Rafael Roure, Mills County medical examiner, said he and other doctors consider it incredible that the blade had passed through the stomach and 28 feet of small intestines into the large bowel, and was still moving.

The prisoner, Jack Levendowsky, an employee of a Council Bluffs trucking company who was arrested for possession of a stolen car, is under guard at Mercy Hospital in Council Bluffs while doctors and surgeons chart the course of the meandering blade.

Sheriff Merle Brown said he could only speculate as to why Levendowsky had swallowed the blade.

"He told me at first he had had a bad day and wanted to commit suicide," Brown said. "But I think he knew he was going to transfer to a new jail and he might have wanted to conceal it for later use as a weapon."

Levendowsky swallowed the blade Aug. 19 at the Pottawattamie County Jail in Council Bluffs and was transferred Aug. 20 here to Mills County Jail, which boards prisoners for Pottawattamie County.

Brown said Levendowsky began complaining of pains in his stomach on Aug. 26 and vomited "a couple of times." He said doctors then checked him for possible appendicitis and found nothing wrong.

The prisoner told authorities on Aug. 27 that he had swallowed the blade. X-rays taken that day showed the blade passing into the large bowel, or colon, and further X-rays taken Thursday showed it was still travelling.

Roure estimated it would have 12 to 15 more feet to go if it should pass all the way through, but said there were "four danger areas ahead," making it somewhat likely that surgery would have to be performed.

Dr. K. A. Birusingh, Council Bluffs surgeon and a staff member at Creighton University Medical School, Omaha, said it was hoped the blade would progress far enough to permit removal with a proctoscope.

"We will wait and see," Birusingh said, "if there is no bleeding and it moves far enough, removal by proctoscope will be possible. The patient is not in acute distress and so we have taken a wait and see attitude."

Sugar up $4.50 in three days

VANCOUVER (CP) — The wholesale price of sugar in British Columbia jumped $2 Thursday to $44.25 a hundred-weight, a total increase of $4.50 in three days.

The B.C. Sugar Refining Co., which announced the increase, said the price had already been raised $2.50 Tuesday.

Bill Davies, B.C. Sugar general sales manager, said the increase is due "to a world market that has gone completely out of hand."

"This is an unheard-of price, but sugar is now a sellers' market," he said. "If you want the product, you have to pay for it."

He said a further increase next week cannot be ruled out.

The wholesale price of sugar last year at this time was $13.55 a hundred-weight.

Davies said the increase will eventually be reflected in retail prices but declined to say when.

"We're convinced that prices will eventually decline, but we don't know when," he said. "What you need is a surplus and that takes time. You need excellent planting, growing and harvesting weather to come together all at once."

Davies said that while the international sugar agreement was in force, prices in Canada remained relatively stable. Since Jan. 1, 1974 no new agreement has been in effect and Canada has been forced to bid on a world market where prices have increased considerably.

Nuns favoring women priests

HOUSTON, Tex. (AP) — Roman Catholic nuns have adopted a resolution calling upon their church to ordain women as priests. The resolution approved by about 600 nuns came at a leadership conference.

VOLVO
Award Winning Service
at
McCALLUM MOTORS
1101 Yates 9-6822 382-6122

VICTORIA CONSERVATORY of MUSIC Principal Robin Wood, F.R.A.M.
1050 JOAN CRESCENT
384-8018

REGISTRATION FOR FALL TERM HAS NOW BEGUN

The Conservatory offers class and individual Tuition in all Orchestral Instruments, Piano, Guitar, Flamenco Guitar, Lute, Recorder, Harp, Organ, Harpsichord, Kodaly, Orff and Suzuki Methods, Voice, Speech Arts and Drama, Theory, Ear Training and Composition, Saxophone and Electric Organ.

HURRY! ENROL NOW
Personally or by Mail
PROSPECTUS AVAILABLE

K MART
AD CORRECTION

In our "Back-to-School" flyer dated Aug. 27, 1974 we displayed a walnut laminated arborite desk as solid walnut. We sincerely apologize for any inconvenience we may have caused by this error.

K mart
A Division of the S. S. Kresge Company Limited

CASHWAY
STARTS OFF THE NEW SEASON WITH A
CAVALCADE OF PANELLING
WE HAVE IT ALL
PRICED TO SELL
HERE ARE SOME EXAMPLES

MAHOGANY
ALL NO. 1 PANELS
Light - Medium - Dark. Ideal for rumpus rooms. Compare this low price — 4x8 Sheet, each 4.49

SOMETHING SPECIAL IN PANELLING
Hardboard backing for economy. Woodgrain for beauty. Duftowne Pecan, Dundee Oak, Hickory and Walnut.
THESE ARE TOP GRADE PANELS. 4x8 SHEET, each 5.45

PECAN SERIES
ALL NO. 1 PANELS. Saddle Pecan, Honey Pecan, Golden Pecan, Butternut Pecan and Auburn Pecan. Rich and warm embossed woodgrain. 4x8 SHEET, each 6.89

PORTSMOUTH PANELS
ALL NO. 1 PANELS
For that "old planking" rustic look, rich tones of moss, hemp and charcoal. 4x8 SHEET, each 9.95

PLANET SERIES
"Out of this world"—Sun is light and warm, Venus is dark and cool. ALL NO. 1 PANELS. 4x8 SHEET, each 4.95

STOCKADE
Embossed woodgrain in brown, grey and white woodtones. 4.95

BURLAP PANELS
Home-spun texture and "feel" of woven burlap. Colorful pumpkin, sand, avocado. 4.95

VINYL SHIELD
ALL NO. 1 PANELS
Woodgrain patterns: Old Bronze Elm, Bleached Elm, Old Russet Elm and Pecan wood.
COMPARE THIS LOW PRICE— 4x8 SHEET, each 4.95

FOR THE EXOTIC
RIVIERA WALNUT—Real hardwood face, rich and dark. 4x8 SHEET each 15.95
VALLEY FORGE—Light and bright, grooved Birch. 4x8 SHEET, each 10.95

¾" CABINET MATERIAL
For the home furniture maker. All sheets are 4x8x¾". Lumber and plywood core.
THIS WEEK'S SPECIAL
KNOTTY PINE—Regular price 28.95 25.95
ROTARY MAHOGANY 26.95
RIBBON MAHOGANY 29.95
ELM 28.95
ASH 44.95
TEAK 54.95
¼" ROTARY MAHOGANY
No. 1 waterproof glue, ideal for boat builders, furniture makers, etc. Beautiful grain and pattern. SHEET 8.15

PINEHILL
Bold dramatic Winter Bark, glowing, warm Autumn Gold. This is the pick of the lot. NO SECONDS. 4x8 SHEET, each 13.95

PECAN WOOD
Rich woodgrain. For any room. NO. 1 PANELS. 4x8 SHEET, each 5.55

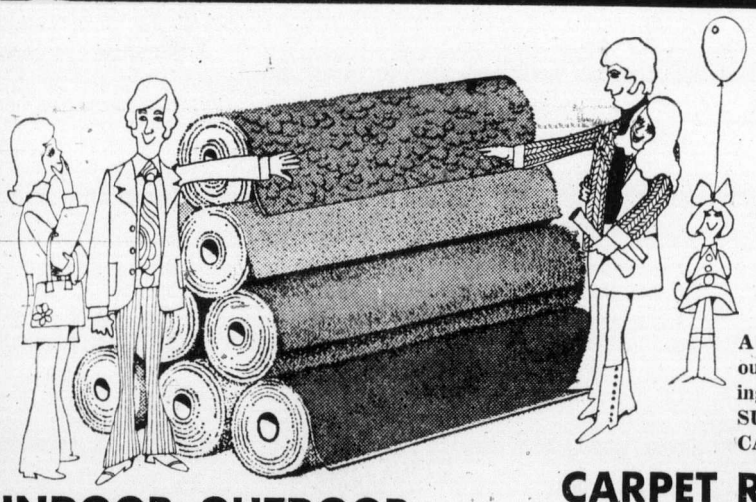

CARPET
SAXONY SHAG
A hard-wearing 100% nylon plush shag in 3 great colours. MANUFACTURER'S SUGGESTED PRICE 13.95 sq. yd. CASHWAY, sq. yd. 9.95

FUNTASTIC SHAG
A mid-length shag in 3 popular colours. Easy-care nylon—makes cleaning a breeze. MANUFACTURER'S SUGGESTED PRICE 9.95 sq. yd. CASHWAY, sq. yd. 6.95

INDOOR-OUTDOOR
FOR OUTSIDE— Latex back, sq. yd. 3.19
FOR INSIDE Rubber back, sq. yd. 3.39

CARPET REMNANTS
A huge selection of ends and shorts—many room size—in a wide choice of styles and colours. All priced by the piece to sell fast.
REAL CASHWAY VALUE ON THESE — SHOP EARLY!

BIFOLD DOORS

Plain—2-Panel		Louvred—2-Panel	
1'6"x6'8"	12.65	1'6"x6'8"	24.65
2'0"x6'8"	15.30	2'0"x6'8"	26.65
2'6"x6'8"	18.00	2'6"x6'8"	29.65
3'0"x6'8"	20.65	3'0"x6'8"	32.65
Plain—4-Panel		**Louvred—4-Panel**	
4'0"x6'8"	28.90	4'0"x6'8"	52.00
5'0"x6'8"	33.90	5'0"x6'8"	57.90
6'0"x6'8"	38.65	6'0"x6'8"	63.50

PLYWOOD

SANDED	Degrade
¾" — 4x8	9.95
½" — 4x8	7.95
¼" — 4x8	6.25
UNSANDED	**Degrade**
5/16" — 4x8 Spruce	3.80
⅜" — 4x8 Spruce	3.95
½" — 4x8 Fir	6.45

INSULATE NOW
BEAT THE WINTER RUSH
R-7—2½"x15"x 80'. 100' sq. ft. 6.95
R-7—2½"x23"x 79'10". 153 sq. ft. 10.65

CEDAR
WE STILL HAVE LOTS OF ROUGH CEDAR AND CEDAR PRODUCTS

ROOFING
ASPHALT SHINGLES
Pre-gummed - ready to install - crystal black - cedar tone - midtone brown - pastel green - pastel grey - midtone red.
THIS WEEKEND ONLY, 100 sq. ft. 19.95
90-lb. Rolled Roofing
Black - green - red. ROLL 8.95
50-lb. Rolled Roofing
Black only. ROLL 7.25

Z BRICK® the genuine vermiculite brick
No special tools, skill or foundation is required to install any Z-BRICK product...
USED RED BRICKS
8 SQ. FT. PER CARTON 6.49 CTN.

LUMBER PRICES ARE DOWN!
EXAMPLE! 2 x 4 — 8' Std. and Btr. Fir—Was 1.44. NOW, CASHWAY PRICE 1.28

APOLLO CONCRETE BLOCKS
20"x20" — 2" Thick 1.85
10"x20"— 2" Thick 80¢

CEILING TILE
We made a good buy so we could pass it on to you!
64 Sq. Ft. Per Ctn., 12x12 Only
9.88 CTN.

PRE-HUNG DOORS
All sizes in stock. Each 25.95
(Passage sets extra)

INTERIOR DOORS
STAIN GRADE MAHOGANY
1⅜" THICK

2'0"x6'8"	8.85
2'4"x6'8"	9.30
2'6"x6'8"	9.65
2'8"x6'8"	9.95

SIDNEY, NORTH SAANICH, SHOP AT OUR SIDNEY STORE — 5th Street, 656-1125
SLEGG'S LUMBER

PARTICLE BOARD
The Low-Priced Multi-Purpose Board

⅜" — 4x8	3.75
½" — 4x8	4.50
⅝" — 4x8	5.20
¾" — 4x8	6.95

CASHWAY
3955 QUADRA STREET
CASHWAY PRICES ARE LOWER

Bates, Tonys all set for national showdown

By JIM TANG

There's a rematch at Royal Athletic Park this morning, and it figures to be exceptional.

Victoria's Bate Construction and Oshawa Tonys, just as almost everyone had predicted, will square off at 9, for a second time. But this time the Canadian men's softball championship will be on the line.

The B.C. champions, who had their unbeaten streak ended at six games when Tonys took a 1-0 decision in a 12-inning classic Friday afternoon, earned the chance to even the score by easing past Nova Scotia, 6-0, in an evening game.

Because they qualified for the final out of the losers' bracket of the four-team double-knockout competition which ended the week-long tournament, Bates have the stern task of beating Tonys twice to take the title won last year for Ontario by Richmond Hill Dynes.

If a second game is necessary, it will start at noon, and will be telecast live over the CBC network. If the Ontario champions close things out with a second win over B.C., that game will be shown over the CBC network starting at noon.

Nova Scotia, a team which lacked the power pitching to compete with the likes of the 1974 Ontario and B.C. champions, never looked like a serious threat in the semi-final game.

Clay Allinotte was in full command from the start. The husky lefthander didn't give up a base on balls and struck out nine in a calm and confident performance. Only in the last inning, when they got the last two of their four hits, did the Nova Scotians manage to get two base-runners at one time.

Gary Whittier, a steady lefthander who relies more on guile than speed, stayed close only for three innings.

Bates got an unearned run in the first inning when Scott Sinclair, who had doubled, scored while shortstop Albert Slaunwhite muffed a ground ball hit by Bob Burrows.

It stayed 1-0 until the fourth inning, when Bates made Allinotte feel a lot more comfortable by adding four runs. Burrows started the action with a double. Two errors and singles by Ken Bate, Reg Underwood, Lyall Cornett and Allinotte boosted the lead to 5-0.

Hits were far more difficult to come by in the thriller against Ontario. Lefthander Pete Landers was in top form, and he mowed down the B.C. champions with discouraging impressiveness.

Landers had a no-hitter with two out in the ninth inning, when Bob Holness brought what was to be a minor disappointment by hitting a double. Landers would up with a 17-strikeout two-hitter, and the main reason it took him so long to become a winner was the standout support received by B.C. pitchers.

Dave Ruthowsky pitched 10 strong innings for B.C., but needed exceptional fielding to stay even with the charged-up Landers.

While Ruthowsky didn't permit more than one runner in any inning, Tonys seemed to be always threatening. But left-fielder Mike Taaffe stopped them once with an almost-unbelievable diving catch, second-baseman Scott Sinclair stole a base-hit or two in a wide-ranging seven-assist contribution, and there were two double plays. Both came on line drives, and one was started by Ruthowsky, who also contributed another fine stop for a putout.

Defeat, however, was to come on an unfortunate fielding miscue.

Bob Young, leading hitter on the Ontario team, opened the Ontario 12th with a single, and Allinotte, who had replaced Ruthowsky, walked Paul Gibbens on four pitches.

That brought in Stan Kern, and he got the first out when Ed Neudorf flied to right-field. Young moved to third base after the catch, and scored when shortstop Bob Holness, who had reacted by moving in, had his feet go out from under him as he tried to get back for the pop bunt hit by Phil Solomon.

Attendance continued to soar on Friday with more than 5000 fans showing up for the three games. The tournament total after 2082 fans had paid to see the Ontario-B.C. game was 41,504, and it was boosted by about 3000 in the evening game.

B.C.	100 401 0	— 6	8	1
Nova Scotia	000 000 0	— 0	4	3

Allinotte and Burrows; Whittier, Mackinnon (4) and Boutilier.

B.C.	000 000 000 000	— 0	2	1
Ont.	000 000 000 001	— 1	7	0

Ruthowski, Allinotte (11), Kern (12) and Burrows; Landers and B. Solomon.

ANOTHER NEAR-CAPACITY crowd at Royal Athletic Park, Friday, watched Victoria Bate Construction qualify for today's championship final of the Canada Senior "A" Men's Softball championship by defeating Nova Scotia 6-0. About 3000 tickets have been sold for the 9 a.m. game between the B.C. champion and Oshawa Tony's of Ontario. If a deciding game is necessary, it will be played at noon but fans will not be required to clear the park between games. Total attendance for the week-long event is nearly 45,000.

Dartmouth crew finishes third

Nova Scotia couldn't handle Ontario or British Columbia, but it proved its right to third-place ranking in the Canadian men's softball final by eliminating Saskatchewan, 4-2, in the first of Friday's three games.

It was a losers' bracket game in the double-knockout final, and the Dartmouth team, eliminated later in the day by B.C., finished the tournament with a 5-3 record. It lost twice to B.C. and once to Ontario.

Saskatchewan, represented by Saskatoon Merchants, finished with a 4-4 count. Merchants were 4-2 in round-robin play, including a loss to Ontario in a playoff game to decide Red Division honors, but didn't win after qualifying for the double-knockout final.

Gary Whittier, a steady lefthander, gave the Nova Scotians another solid performance. He gave up seven hits, but he was at his best when care was needed and was in serious trouble only once.

Nova Scotia got all the runs Whittier was to need in a third-inning rally. Leadoff-hitter Denny Clyke started it with a single. One out later, Ron Clarke, Howie Sampson and Wilson Boutilier singled to plate three runs and cause a pitching change.

Neil Friesen replaced Don Bates, the 18-year-old starter, and got the side out. Friesen allowed a run in the fourth inning, and it eased the pressure when Saskatchewan made its bid in the sixth inning.

Singles by Neil Hawryliw, Tom Ostrander, and Larry Pavloff and an outfield fly got Merchants two runs. Then a fourth hit and an error loaded the bases, but Whittier pitched out of the jam and retired the side in order in the last inning.

Saskatchewan	000 002 0	— 2	7	2
Nova Scotia	000 310 x	— 4	8	3

Bates, Friesen (4) and Kokotailo; Whittier and Boutilier.

Burnaby triumphs

RICHMOND — Burnaby Cablevision downed Richmond Roadrunners, 15-10, Friday night to take a commanding lead in their Pacific Junior "A" Lacrosse League final series.

Cablevision holds a 3-1 margin in the best-of-seven series and can end it Sunday at Queen's Park Arena in New Westminister.

Kelly McLenaghen and Mike Holden led the winners with three goals each.

Errors help Yankees

Chicago White Sox helped New York Yankees gain ground in the American League's East Division pennant race, Friday, by literally throwing a game away.

The White Sox committed three consecutive throwing errors and the streaking Yankees picked up four unearned runs on way to an 8-5 win.

It was the Yankees' third consecutive win and their 10th triumph in their last 12 games, lifting them to within four games of first-place Boston Red Sox, who were edged, 3-2 by Minnesota Twins.

Chicago was ahead, 5-3, when Lou Piniella singled to lead off the Yankee seventh. Pitcher Skip Pitlock then threw wildly on Chris Chambliss' bunt, leaving two men aboard. Rich Cossage replaced Pitlock, but juggled Thurman Munson's grounder and then threw high to first allowing Piniella to score. Terry Forster relieved Gossage and pinch-hitter Bill Sudakis grounded to third baseman Bill Melton. But Melton threw wildly past first and the winning and tying runs scored.

In other games:

Nolan Ryan struck out nine Milwaukee Brewers on the way to a 9-2 victory for California Angels and his 17th win of the season.

The nine strikeouts gave Ryan 304 for the season, making him the first in major-league history to strikeout more than 300 in three consecutive seasons. He struckout 329 in 1972 and 383 in 1973 for a two-year total of 712, also a record.

Frank Robinson helped Ryan by hitting two home runs, his 18th and 19th of the season, and a triple. The California veteran is fourth on the all-time home run list with 571.

In the National League, Montreal Expos hit five home runs, two by Bob Bailey and one each by Mike Jorgensen, Ron Woods and Ken Singleton, setting a club record for a single game and pasting Cincinnati Reds, 10-5.

★ ★ ★

AMERICAN LEAGUE

Eastern Division

	W	L	Pct	GBL
Boston	72	58	.557	—
New York	68	62	.523	4
Cleveland	65	64	.504	6½
Baltimore	65	65	.500	7
Milwaukee	62	70	.470	11
Detroit	61	70	.466	11½

Western Division

	W	L	Pct	GBL
Oakland	76	56	.576	—
Kansas City	69	62	.527	6½
Texas	68	65	.511	8½
Chicago	65	67	.492	11½
Minnesota	64	68	.485	12
California	52	80	.394	24

New York	012 000 410	— 8	11	0
Chicago	000 500 000	— 5	9	4

Gura, Martinez (4), Upshaw 1-5 (4), Lyle (8) and Munson; Kucek, Pitlock (6), Gossage 3-5 (7), Forster (7) and Herrmann. Home run: Chicago — Melton (21st).

Oakland	121 001 321	— 10	14	2
Detroit	001 001 102	— 5	11	1

Holtzman 16-13, Odom (6), Knowles (9), Lindblad (9) and Fosse, Haney (8); LaGrow 8-15, Walker (6) and Wockenfuss, Lamont (8). Home runs: Oakland — J. Alou (2nd), Jackson (27th).

Baltimore	310 100 130	— 9	17	0
Kansas City	000 100 010	— 2	8	3

Cuellar 16-10 and Williams, Hendricks (7); Dal Canton 8-7, Pattin (2), Bird (7) and Healy. Home run: Kansas City — Mayberry (21st).

California	221 020 200	— 9	12	0
Milwaukee	100 001 000	— 2	7	0

Ryan 17-14 and Rodriguez; Kobel 6-11, Castro (2), Wright (6), Rodriguez (9) and Porter. Home runs: California — Robinson (18th and 19th), Chalk (5th); Milwaukee — Money (13th).

Boston	000 200 000	— 2	4	1
Minnesota	101 000 001	— 3	8	3

Moret 7-7 and Blackwell; Blyleven 13-15 and Borgmann.

Cleveland	020 410 000	— 7	13	2
Texas	101 100 000	— 3	6	3

Bosman, Benne 3-4 (4), Buskey (8) and Duncan; Hargan, Broberg 0-4 (3), Stanhouse (4), Foucault (4), Clude (6) and Sundberg. Home run: Cleveland — Torres (1st).

NATIONAL LEAGUE

Eastern Division

	W	L	Pct.	GBL
Pittsburgh	69	62	.527	—
St. Louis	68	64	.515	1½
Philadelphia	64	67	.489	5
Montreal	60	69	.465	8
New York	58	71	.450	10
x-Chicago	53	75	.414	14½

Western Division

	W	L	Pct.	GBL
Los Angeles	83	48	.634	—
Cincinnati	80	52	.606	3½
Atlanta	73	59	.553	10½
Houston	68	63	.519	15
San Francisco	59	73	.447	24½
x-San Diego	50	82	.379	33½

x-Second game of doubleheader still in progress at press time.

Chicago	000 000 010 005	— 5	8	0
San Diego	000 001 000 000	— 1	7	0

Dettore, Frailing 6-8 (10), Zamora (12) and Mitterwald, Stelmasek (12); Freisleben 9-9 and Cannizzaro. Home run: Chicago — Mitterwald (6th).

St. Louis	000 010 001	— 2	6	2
San Francisco	501 000 02x	— 8	8	1

Siebert 7-8, Folkers (3), Foster (5), Osteen (7) and Simmons; Caldwell 13-3, Sosa (9) and Rader. Home runs: San Francisco — Kingman (15th).

Pittsburgh	000 001 030	— 4	8	0
Los Angeles	300 000 000	— 3	10	1

Rooker 10-10, Giusti (9) and Ryan, Sanguillen (7); Rau, Marshall 13-10 (8), Hough (9) and Ferguson. Home run: Pittsburgh — Zisk (14th).

Montreal	000 230 303	— 11	16	0
Cincinnati	000 000 003	— 3	11	0

Blair 8-6, Taylor (9) and Foote; Kirby 9-8, McEnaney (6) and Bench. Home runs: Montreal — Bailey (18th and 19th), Singleton (7th), Woods (1st), Jorgensen (9th).

Atlanta	010 010 000	— 2	6	0
New York	000 012 01x	— 4	7	2

Capra 12-7, Leon (7) and Correll; Sadecki 6-7 and Dyer. Home runs: Atlanta — Johnson (12th), Correll (3rd).

Houston	000 120 000	— 3	5	0
Philadelphia	100 001 000	— 2	8	1

Wilson 10-10, K. Forsch (9) and M. May; Twitchell 6-7, Garber (8) and Boone. Home run: Philadelphia — Unser (9th).

The Original Knight
SOLUNAR TABLES
When To Fish Or Hunt

According to the Solunar Tables calculated for this area, the best times for hunting and fishing for the next 48 hours will be as follows (Times shown are Pacific Daylight Times):

	Minor	Major	Minor	Major
	A.M.		P.M.	
TODAY				
	4:15	10:45	4:45	11:05
TOMORROW				
	4:55	11:25	5:29	11:45

Minor periods, shorter in duration, light type.
Major periods, lasting 1½ to 2 hours, dark type.

NFL scores

Results of National Football League exhibition games played Friday:

Pittsburgh 21, Washington 19.
Buffalo 28, Detroit 7.
Miami 21, Green Bay 10.

Alexander, Kustaski shine

FINAL STANDINGS

	P	W	L	T	F	A	Pts.
Philadelphia	40	27	13	0	646	542	54
Rochester	50	22	17	1	609	563	55
Maryland	40	22	18	0	620	633	44
Montreal	40	19	21	0	597	616	38
Toronto	40	17	23	0	616	679	34
Syracuse	40	12	27	1	584	639	25

PHILADELPHIA (CP) — the National Lacrosse League completed its first season Friday with Philadelphia Wings, the season pennant winners, defeating Syracuse Stingers 23-21 before a crowd of 5892 fans.

The six-team league drew 599,519 fans with each of the teams playing 20 home games.

Playoffs start next week with the top four clubs in semi-final action. Philadelphia goes against Maryland Arrows here Wednesday. In the other best-of-seven set, Rochester Griffins, second-place finishers, meet Montreal Quebecois starting Tuesday in Rochester.

Former-Victoria Shamrock Ken Alexander scored four goals to lead the Stingers and teammate Jerry Kustaski, a former Victoria junior, had a pair of goals.

Organization draws praise with one major exception

By KING LEE

Opinion expressed in a Colonist poll Friday indicated that players had it good and the fans could have had it better this week in the Canadian Senior "A" Men's fastball championship at Royal Athletic Park.

Visiting players, officials and fans generally agreed that the 12-team tournament was well handled but all felt the clearing of the park after each game was a hardship on spectators.

Pitcher Barry Timbers, of Ontario's Oshawa Tonys, participating in his second straight national tournament, said there was no improvement to be made from a player's standpoint.

"But the fans must get disgusted having to get up and leave after each game," observed Timbers, who won the nationally-televised final game for Richmond Hill Dynes last year at Hull.

"We have no complaints at all," said Ron Wright, one of Ontario's three coaches. "I like the way the umpires are running it . . . no questions."

While co-captain Daryl Hudgin of the Tonys liked the double-knockout format for the championship round, co-captain Phil Solomon didn't agree.

"I don't agree with that, really," said Solomon, "Maybe I say this because we won (Friday)."

Nova Scotia's players reiterated the feeling and added that the tournament hosts were tremendous.

"The only mix-up may be getting people in and out of the park," said assistant-coach and third-baseman Howie Spears of Dartmouth Dairy Queen. "I've been in four or five nationals, and every time they've sold doubleheader tickets."

"It's been run really well," agreed centre-fielder Willard Cavicchi, attending his third Canadian championship. "Transportation has been great . . . best in three years."

Cavicchi admitted that the meals were getting a bit expensive.

"It can put quite a hole in your pocket after a while," he continued, adding that a smorgasbord meal could be arranged at a local restaurant once during the week for each team.

"I was pleased with the crowd as far as sportsmanship is concerned," Cavicchi said. "This tournament is far ahead of the Edmonton one, two years ago."

"I think the fans didn't like going out after every ball game, observed Stan Hennigar, Nova Scotia's left fielder who is in his fifth Canadian tourney. "That's terrible.

"A city of this size should stand on its own two feet and have a softball field AND a baseball field," added Hennigar, who criticised the dirt baseball infield which extends to the outfield for softball. "It's a beautiful ball park. It should be made into one or the other."

A general practitioner travelling with the Dartmouth team, Dr. Ron Thorpe, also thought the system of clearing the park was wrong.

"There must be some way that can be circumvented, it's extremely unfair to the fans.

"I was very impressed, though, by the calibre of your local team here. I think it's the finest team ever assembled."

Dr. Thorpe said he and his wife were extremely impressed with the city.

"When I retire, I'd like to come out here," said Dr. Thorpe, who has been to three nationals but had not travelled west of Montreal until last week.

However, not everyone was impressed the same way about Victoria Bate Construction, the B.C. representative.

Fredericton Alpines, representing New Brunswick in the 12-team tourney, were beaten, 8-1, by Bates on Thursday and third-baseman Bev Hazlett felt his team received unnecessary razzing from the host team.

"They made a lot of smart remarks from the bench. They should have held their class. If I had been in their position, I would of had some class."

Shortstop Jeff Munn of the Alpines, also attending his second national, felt the tournament was generally well run, but he felt the news media was biased.

"The coverage was strictly Victoria," he complained. His team won two games.

The New Brunswick players and friends were probably most impressed by a 35-to-40-pound cod caught Wednesday by first-baseman Don Nason.

The Alpines had special praise for Ernie Savoy, a former East Coaster who was acting as the host for the New Brunswick team.

Frank Clark, sponsor-manager of the St. Vital Flocking Ducks, had nothing but good words about host Glen Bullen and Jim Coffey, whose nephew, Pat Coffey, was on the Manitoba pitching staff.

"I don't have to mention the clearing of the park, do I?" asked Clark, who sponsors basketball and volleyball teams as well and calls them the Flocking Ducks.

"One of my basketball players knew how to draw a duck well," Clark said in explanation of the team name, "And that was the year of the Screaming Eagles and Fighting Saints . . . so . . ."

Clark and some of his players were taken out salmon fishing Thursday and Friday morning by Coffey, who also took people on sight-seeing tours of the city.

"I don't think this tournament can be improved," said pitcher George Archibald, who was in a Canadian championship for the first time.

"This tournament has had very, very few hitches," observed Ed Bitz of Saskatoon, the umpire-in-chief of the Canadian Amateur Softball Association.

"The improvement over the last three years has been tremendous and the players' behavior and dress have improved fantastically."

Sports today

GOLF

6:30 a.m. — Start of first 18-hole round, C-FAX-Metro Toyota Open, Cedar Hill Golf Club.

CRICKET

1:30 p.m. — District Association, final round 40-overs competition, Oak Bay vs. Alcos, Windsor Park; Albion vs. Incogs, Beacon Hill Park.

SOFTBALL

9 a.m. — Scheduled final of Canadian senior "A" men's softball championship, another game at noon if necessary, Royal Athletic Park.

4 p.m. — Start of B.C. senior "C" women's championship, another game at 6 p.m, Bullen Park.

FIELD HOCKEY

3:30 p.m. — International women's exhibition match, England's national team vs. B.C. Selects, St. Michael's University School.

MOTOR SPORT

7 p.m. — Start of time trials for Eighth Annual Billy Foster "100" for super-modifieds, Western Speedway.

Exhibition Park racing

VANCOUVER — Results of Friday's thoroughbred racing at Exhibition Park (today's entries on Page 14):

First race — $1,850, claiming, for three-year-olds, one and one-sixteenth miles:
Successful Road (Frazier) $13.10 $2.30 $2.10
Summer Way (Dailey) 2.60 2.30
First Contact (Brownell) 2.80
Also ran: Colonel Raine, Danske's Girl, Tager Lea, Shadow County, Chief Star. Time: 1:47 3-5.
Quinella paid: $5.80.

Second race — $2,050 claiming, for two-year-olds, six furlongs:
Newfields (Wolski) $6.40 $3.90 $2.80
Minstrel Music (Frazier) 5.70 3.20
Borrow It (J. Arnold) 2.80
Also ran: Alder Lily, Irish Monday, Kims Shadow, Vobes, Pensive Peg, Midnite Opal, Cara Noma. Time: 1:14 1-5.

Third race — $1,750 claiming, for three-year-olds and up, six and one-half furlongs:
Coin Money (Frazier) $12.10 $5.30 $3.60
Faithful Joyce (Smith) 4.10 2.90
Craigs Princess (Costa) 5.40
Also ran: Blessed Star, Janmarie, Gin Lizzie, Fathers Plum, Dancing Pearl, Scarlett Sky, Tsonoqua. Time: 1:19 2-5.

Fourth race — $1,750 claiming, three-year-olds and up, six and one-half furlongs:
Prince Richard (Dailey) $15.10 $6.50 $4.30
Nashville Baby (Cuthbertson) 4.40 3.00
Craig D. Jr. (Furlong) 3.20
Also ran: Konni Lake, Dr. G. G. Mac, Leveloffs Star, Leigh Erin, Four Partners, Oak Valley. Time 1:18 4-5. Exactor paid $95.30.

Fifth race — $2,150 claiming, three-year-olds, six and one-half furlongs:
Promised Action (J. Arnold) $6.50 $4.50 $3.80
Baron George (Dailey) 24.10 10.90
Smoldering (Smith) 5.40
Also ran: Winning Promise, Onward Go, Come on Luv, Debs Hewel, Young Actress, Lill Miester, Dos Arriba. Time: 1:19 3-5.

Sixth race — $2,500 claiming, three-year-olds and up, six and one-half furlongs:
Union Valley (Dailey) $10.20 $5.50 $4.00
Miss Jay Note (Furlong) 9.40 6.20
Smokyoaks (LeBlanc) 5.70
Also ran: Sheilas Diamond, Miss Dandylea, Grey For Sure, The Seeker, New League. Time 1:19 1-5. Exactor paid $110.

Seventh race — $2,000 allowance, three-year-olds, six and one-half furlongs:
Double Joy (Frazier) $3.70 $2.80 $2.20
War Determine (Colangelo) 3.00 2.30
Antagonist (Olguin) 2.70
Also ran: Titans Lodge, Nathans Pal, On To Victory, Misty Note. Time 1:10 2-5.
Track: Scratch: Into the Darkness.

Eighth Race — $2,950, claiming, for three-year-olds and up, 6½ furlongs.
El Escorial (Cuthbertson) $9.30 04.50 $3.90
Rein's Rebel (Frazier) 4.50 4.10
Deception Pass (Smith) 5.30
Also ran: Gemini Ray, Friskey's Charm, North Arrow, Bull Elk, Cape Dyer, Hard to Beat, Kelaway. Time 1:18 3-5.

Ninth Race — $3,500, allowance, for three-year-olds, one and one-sixteenth miles.
Pax Princess (Furlong) $10.10 $5.30 $3.40
Bendaway (Dailey) 7.40 4.90
Y. B. Wise (Colangelo) 3.20
Also ran: Lady Latimer, Rotheasy Bay, Dark Monkey, Wapping, Our Diamond, Willies Mark, Swing Me Willie. Time 1:46 3-5.

Tenth Race — $1,750, claiming, for three-year-olds and up, six-and-a-half furlongs.
Anton W. (D'Amours) $9.40 $4.00 $2.50
Aim To Win (Smith) 5.40 3.00
Solar Sweep (J. Arnold) 2.70
Also ran: Polka Lily, Magic Miracle, Swimming Champ, Last Verdict, Ballyrobert, Citation Plus, Kensington Drive. Time 1:19 4-5. Quinella paid: $20.00. Attendance: 17,860. Mutuel handle: $747,547.

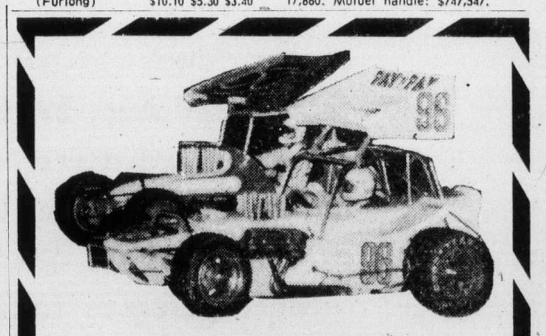

SUPER MODIFIEDS
Featuring I.D.C. CHAMPION "ROY SMITH"
THE BILLY FOSTER CHAMPIONSHIP
SECOND ATTRACTION—"CLAIMERS"
TIME TRIALS: 7:00 P.M.
RACING ACTION: 8:00 P.M.
ADULTS $3.00, STUDENTS, O.A.P. $2.50
CHILDREN 6-12 75c
WESTERN SPEEDWAY

Oilers waive Curry

Curry . . .

HUNTSVILLE, Tex. (AP) — Houston Oilers said Friday that Bill Curry, president of the National Football League Players' association, has been waived "by mutual consent."

Curry, a centre, seriously injured his left knee in the fifth game last season and had taken a wait-and-see attitude concerning his future following corrective surgery.

Coach Sid Gillman, also the team's general manager, made the announcement after meeting with Curry.

"We had three centres and it would take four or five weeks for Bill's leg to get in shape," Gillman said. "We had a long talk and he asked to be waived."

Curry arrived in training camp Aug. 18. He said his reason for reporting was to help the Oilers win if he could make the team.

Curry said he had to go on waivers or retire. He left training camp and returned to his home in Atlanta.

"Gillman indicated there's not a place for men and nobody wants to stay somewhere when he feels he doesn't belong.

"I had to go on waivers or retire and I don't want to retire. I'm not retiring voluntarily."

He said he was seriously concerned about the Oilers' training camp atmosphere.

"The big problem I see and regret very much, because I have some very close friends on the team, is that it's a situation where winning outweighs any human aspects."

In Washington, Ed Garvey, executive director of the players' association, was critical of the waiver action and of Gillman.

"As long as Sid Gillman is in Houston, I wouldn't believe anything that came out of that organization."

Garvey said he had not yet been informed of Curry's waiver nor had he talked to Curry.

"The pattern of discrimination continues," said Garvey.

"On Labor Day weekend, maybe everyone can reflect on the battle that we are faced with as a union . . . Sooner or later, the NFL is going to have to recognize this union."

Speaking briefly

Lions' coach pays penalty

TORONTO (CP) — Dick Zornes, assistant coach of British Columbia Lions has been fined $100 for his public criticism of a Canadian Football League official following a game at Vancouver on Aug. 22 with Ottawa Rough Riders.

The fine, levied by CFL commissioner Jake Gaudaur, was announced Friday.

Following his published remarks about the game official, Zornes was quoted as saying: "I don't care what happens. I'll pay a fine if I have to."

Riders won the defensive struggle, 9-4.

Off-ice deadlock

HOUSTON (AP) — Officials of Houston Aeros of the World Hockey League and an agent for their top goalkeeper, Don McLeod, predicted Friday failure in efforts to keep McLeod with the club.

The Aeros won the WHA title last season when McLeod was the league's top goalie.

Charles Abrahams of Los Angeles, McLeod's agent, said Friday: "As of now I'd have to say there's no way that McLeod will be back with the Aeros."

Jim Smith, the Aeros' president, said an arbitrator had been trying to get the two sides together for the last three weeks, but "right now it looks like an exercise in futility."

Abrahams said: "Smith offered McLeod a two-year contract and we want a long-term agreement."

Smith agreed on the contract length but said the main issue was money.

Black stars honored

NEW YORK (AP) — Baseball stars Jackie Robinson, Willie Mays and Hank Aaron and boxing greats Joe Louis, Joe Frazier, Muhammad Ali and Sugar Ray Robinson joined 24 others Friday in the Black Athletes Hall of Fame.

Among others inducted into the Hall, not yet built, were baseball's Monte Irvin, Josh Gibson and Satchel Page; basketball's Bill Russell and Maurice Stokes; football's Jim Brown, Fritz Pollard, Buddy Young and Hank McDonald; track standouts Jesse Owens, Rafer Johnson and Wilma Rudolph; Arthur Ashe and Althea Gibson of tennis, and Charles Sifford in golf.

A number of whites were admitted honorarily, including basketball's Jack Twyman and baseball's Brach Rickey.

Newark, N.J., Atlanta and Las Vegas are under consideration as sites for the hall.

Kathy holds slim lead

DEFENDING CHAMPION **Kathy Whitworth** fired a three-under-par 69 Friday to take a one-stroke lead over **Jane Blalock** in the final round of the $35,000 Southgate Open golf tournament in Kansas City . . . **Jorge Velasquez** rode Canadian sportsman E. P. Taylor's **Halo** to victory in the $100,000 United Nations Handicap . . . former-Victorian **Cliff Thorburn** of Vancouver will meet **Willie Thorne** of Leicester, Eng. today in the quarter-finals of a $3,000 international snooker championship at the Canadian National Exhibition . . . New Brunswick All-Stars broke open a close game with four runs in the sixty inning for an 8-3 win over B.C.-champion **Burnaby** at the Canadian junior baseball championships in Fredericton . . . **Christopher T.** won straight heats Friday to capture the **49th Hambletonian Stakes** and give driver **Billy Haughton** his first triumph in harness racing's highest-prestige event . . . **Marjorie Blackwood** of Ottawa and **Kako Nakagawa** of Japan came from behind to capture the women's 18-and-under doubles title at the Canadian open junior tennis finals in Ottawa . . . Canada's women's volleyball team dropped their first match in the annual Varna, Bulgaria international tournament, losing 15-2, 5-15, 16-14 and 15-6 to Czechoslovakia . . . **Leo Bradshaw, Gary Maue, Sandy Patterson** and **Bill Thompson** shot three-underpar 69s Friday to take the opening-round lead in the Canadian Professional Golfers Association of Ontario 54-hole tournament at Oshawa.

Bigelow second in seniors

VANCOUVER (CP) — Hank Mitchell of Vancouver Langara held off a challenge by Victoria's Dr. George Bigelow, Friday, to win the British Columbia Seniors Golf Association championship by one stroke.

The two former Canadian seniors champions were tied at one point during the day but Mitchell held on for the win.

Mitchell had a final round 82 — 10 over par—to go with earlier rounds of 77 and 76 and a 235 total. Dr. Bigelow's final round 79 left him at 236.

Tied for third were Walt McAlpine of the Vancouver Golf Club and Cy Mann of Peace Portal in Surrey at 239.

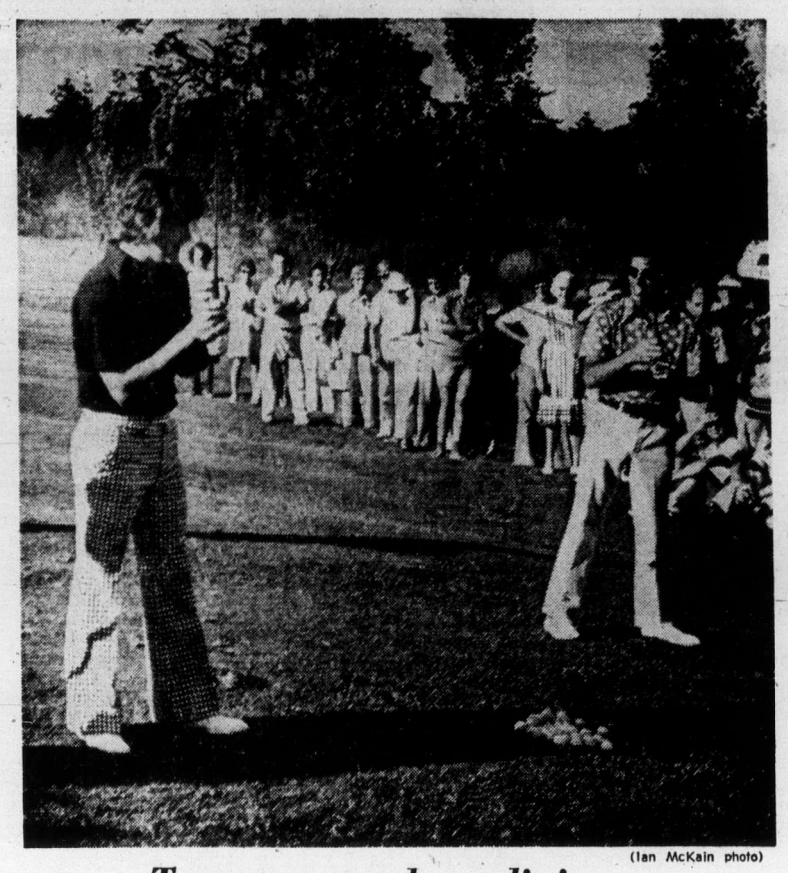

(Ian McKain photo)

Top pros conduct clinic

Taking break, Bill Tape of Kitchener and Bill Wakeham of Cowichan (right) compare techniques at free golf clinic held Friday as prelude to Metro Toyota - C-FAX tournament which starts today at Cedar Hill Golf Club. Bob Panasiuk of Windsor, runner-up in the event to Wakeham last year, described the action to about 200 fans. The 36-hole Open concludes Sunday.

Ontario junior leads

LONDON, Ont. (CP) — Ted Pease of London birdied the last two holes Friday for a 73 and a two-stroke lead entering today's final round of the Canadian junior golf championship. Pease, 18, has a three-round total of 217, two better than Serge Thivierge of Alma, Que., and Matt Poleschuk of Winnipeg.

Thivierge had the best round, shooting a two-under-par 70, including six birdies, four of them on 15-foot putts.

Three golfers are tied for third — Jamie Kavanagh of Nashville, Ont., Jim Harrison of Toronto and Sandy Billyard of Fonthill, Ont., all with 222 totals.

Mark Slavin of Richmond leads the B.C. golfers with a 227 total, two strokes ahead of Brad McLeod of Victoria Uplands.

McLeod shot 75 for 229 and was five strokes ahead of B.C.-champion Sandy Harper of Nanaimo, the only other Island golfer in the tournament.

Pease started the day poorly, shooting bogeys on the first two holes and going three over at the end of nine holes.

He parred the 10th through the 16tyh holes before making birdies on the 17th and 18th.

Low juveniles player (16 and under) after three rounds of the tournament is Kavanagh, 16.

He took over the lead from Yves Tremblay of Tracy, Que., who had problems of his own en route to an 82 Friday.

The tournament, which first drew 180 golfers from Canada and the United States, then was cut to 75 at the end of two rounds, is being played at Sunningdale Country Club, a par-72 6817-yard layout.

Tottenham manager resigns

LONDON (Reuter) — Bill Nicholson resigned Thursday as manager of Tottenham Hotspurs after 15 years with the English League's First Division soccer team.

The league's longest-serving manager handed in his resignation following Tottenham's fourth successive loss in the new season Wednesday.

CURLING—
—DANCES
BANQUETS—
PHONE PLAYLAND
479-7188

SALMON COUNTRY
PEDDER BAY
marina
BOAT RENTALS • GUIDE SERVICE
RAMP • WHARFAGE
ATTENTION FISHERMEN
Recommended fishing times for best feeding activity in local waters.

Date	Major a.m.	Minor p.m.
1st	8:30-10:30	3:25-5:25
2nd	9:00-11:00	3:45-5:45
3rd	9:20-11:20	4:05-6:05

ROCKY POINT RD. • 478-1771

Introducing
NuForm®
...a new prophylactic development

The people who for years have been supplying "quality" contraceptive products, now bring you a scientific improvement—the best yet, from Julius Schmid. NuForm Sensi-Shape. NuForm *is* a new form in male contraceptives. It is different by design.

NuForm's design provides:
- Additional sensitivity.
- Maximum security.
- The ultimate in quality.

NuForm Sensi-Shape. The best yet for you...available lubricated and non-lubricated, in drug stores only.

We wouldn't have introduced NuForm if we didn't believe it was better...

the best yet
from
JULIUS SCHMID OF CANADA LIMITED

Graham grabs lead in players tourney

ATLANTA (AP) — Lou Graham blasted his second straight 67 Friday to take the second-round lead with a 10-under-par 134 in the inaugural $250,000 Tournament Players Championship.

The 36-year-old Graham held a one-stroke lead over first-day leader J. C. Snead, who followed his course-tying record 64 Thursday with a 71 over the par-72, 6883-yard Atlanta Golf and Country Club course.

Dave Hill was third after firing a 66 for 136.

Jack Nicklaus remained in contention with a 71 on the hot, humid second day. He has a two-round total of 137, tied with Hubert Green and Bruce Crampton who shot 67 and 68 respectively.

At 138 were Homero Blancas, Brian Allin, Dave Graham, Jerry Heard and Charles Coody in the battle for the $50,000 first prize. In addition, the winner receives a 10-year exemption on the tour and an invitation to next year's U.S. Open. The players hoped to make this event a major tournament along with the Masters, U.S. Open, British Open and PGA.

Blancas, Graham and Coody had 71s Friday while Heard shot a 73. Allin shot a 68. PGA champion Lee Trevino was at 139 after a 70 along with Mark Hayes and Bobby Mitchell. Hayes had a 71 and Mitchell a 73.

Leading money-winner Johnny Miller, who had an opening round 70, withdrew and was excused by tournament officials after 16 holes. He claimed "exhaustion" due to the hot, muggy weather.

Hale Irwin just made the cut, firing a 76 for 146. Half of the field of 144 made it into the final two rounds.

Two of the casualties were Masters and British Open champion Gary Player and Arnold Palmer. Player had a 75 for 148 while Palmer shot a 79 for 152.

Graham, 36, winner of two tournaments during his career, fell into a slump earlier in the season, missing five consecutive cuts.

His game returned two months ago at Memphis and he continued his fine form during Friday's round, sinking five birdies.

Lou Graham	67-67—134
J. C. Snead	64-71—135
Dave Hill	70-66—136
Bruce Crampton	69-68—137
Jack Nicklaus	66-71—137
Hubert Green	70-67—137
David Graham	68-70—138
Charles Coody	67-71—138
Brian Allin	71-67—138
Momero Blancas	67-71—138
Jerry Heard	65-73—138
Lee Trevino	69-70—139
Bobby Mitchell	66-73—139
Mark Mayes	71-68—139
Eddie Pearce	73-67—140
Billy Casper	72-69—141
Gene Littler	72-69—141
Dick Lotz	70-71—141
Richard Crawford	70-71—141
Tom Shaw	69-72—141
Ben Kern	78-73—151

U.K. soccer

LONDON (CP) — Results of British soccer games played Friday:

ENGLISH LEAGUE
Division III
Southend 2, Plymouth 1.
Division IV
Mansfield 2, Rochdale 0.

Smith defeats stubborn foe

FOREST HILLS, N.Y. (AP) — "I always play scared," Stan Smith said after surviving a two-day, five-set marathon against Chile's Jaime Fillol Friday in the opening round of the U.S. open tennis championships.

The third-seeded Smith won 3-6, 6-3, 5-7, 7-5, 7-6 after twice being within two points of elimination and took the first step on his collision course with his chief American rival, Jimmy Connors.

Smith clinched the fifth set nine-point tie break with a sizzling service on the grandstand court-climaxing a duel that required three hours and 40 minutes of playing time.

Meanwhile, Connors managed to win the first two sets from fellow American Jeff Borowiak, 6-3, 6-4, but fell behind 3-5 in the third set, with Borowiak serving for set, before a heavy rain interrupted play.

After a 45-minute delay, Connors finally ousted Borowiak 6-3, 6-4, 3-6, 7-5.

John Newcombe, the defending champion from Australia and seeded No. 2 here behind Connors, and four other seeded players — Arthur Ashe, Guillermo Vilas, Marty Riessen and Raul Ramirez scored victories that sent them into the third round.

Newcombe gunned down Temaru Kakulia of the Soviet Union, 7-6, 6-2, 6-2.

Ashe, of Puerto Rico, ousted Vitas Gerulaitis of the U.S. 7-6, 7-5, 6-2.

Vilas, the Argentine whose four tournament victories this summer — including the Canadian Open — won him the No. 9 seeding, trounced Mike Machette of the U.S., 6-3, 6-2, 6-1.

American veteran Riessen beat 20-year-old, promising John Lloyd of England 6-3, 6-4, 6-2, and Remirez, of Mexico beat Bill Brown 7-6, 7-6, 7-6.

Finalists set

RIDGEWOOD, N.J. (AP) — John Grace, a Fort Worth, Tex., realtor, and collegiate star Jerry Pate swept to rain-dampened victories Friday and advanced to the finals of the 74th United States amateur golf championship.

Grace, a five-foot-six competitor, quick-stepped past 21-year-old Jerry Kock 3-and-1, and Pate, a 20-year-old Alabama student, scored a mild upset in a 2-and-1 decision over collegiate national champion Curtis Strange.

They'll meet in a 36-hole final round today.

protect what is
yours truly

with insurance that's yours truly

Insurance is caring.

Because you care about your family's financial security you acquire life insurance. Because you care about your home you insure against fire. Because you care about your belongings you insure them against damage.

Family-home-property: all "yours truly" and insurance is one way to help protect them.

CIS was created to help people who care. Because Co-op Insurance is "yours truly", too.

It's a co-operative, providing a full range of services coast to Canadian coast. With roots in British Columbia. Part of its control flowing from British Columbia. And under a management team that is determined to uphold the CIS target of "providing the best insurance service possible at the lowest net cost."

Selecting insurance can be an emotional experience. That's natural. You're taking steps to guard things near and dear to you. Things that are yours truly. Call the company that's yours truly, too.

CIS LTD. CO-OP INSURANCE
life · fire · casualty

For more information contact: CIS Ltd., 201-2610 Douglas Street, Victoria, B.C. 382-3191

CIS LTD., HOME OFFICE 1920 COLLEGE AVE., REGINA, SASK. MANAGES A CO-OPERATIVE INSURANCE SERVICE THROUGH CO-OPERATIVE LIFE INSURANCE CO. AND CO-OPERATIVE FIRE & CASUALTY CO. / CIS I-74-8

PARTS OF THIS PAGE ARE IN COLOUR

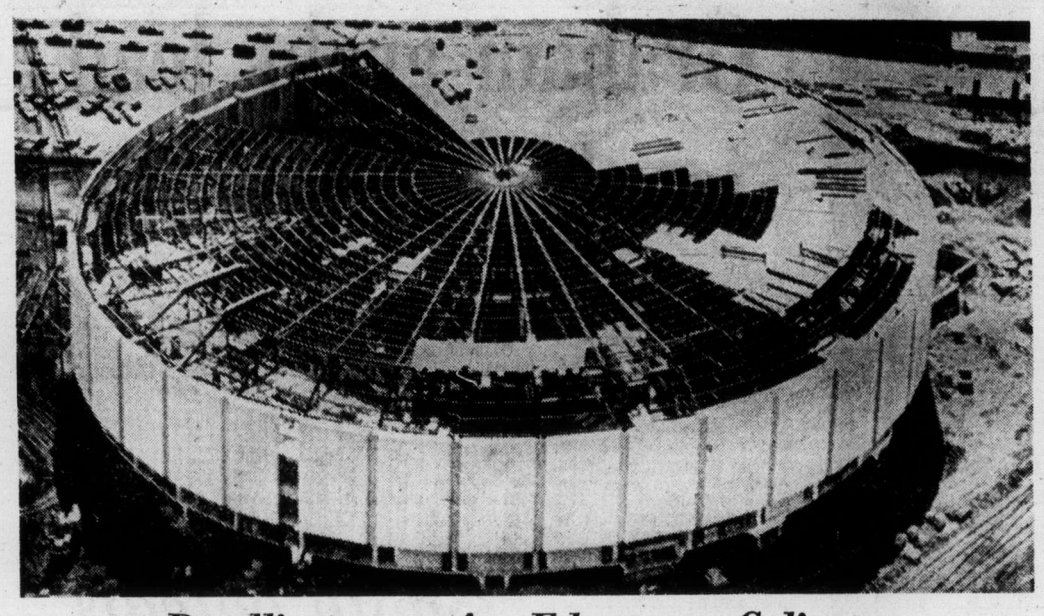

Deadline nears for Edmonton Coliseum

Work continues on the Edmonton Coliseum as the Oct. 20 deadline — home opener for Edmonton Oilers of the World Hockey Association — draws near. Only one steel beam remains to be lifted into place before the roof goes on the $13 million, 16,000 seat building.

South Africans still barred from major athletic events

ROME (AP) — The International Amateur Athletic Federation (IAAF) blocked South Africa from participating in all track and field events for another two years Friday, but formally approved China's participation in the Asian Games.

The IAAF Congress was nearly thrown into chaos as black African delegates stood and shouted at the end of the debate on South Africa.

One African after another went to the speaker's stand to reject the arguments of Hannes Botha of South Africa, who claimed his country had made progress toward racial integration in sports since the IAAF first first banned South Africa from international competition two years ago.

Chaos then erupted when Britain's Lord Exeter, the IAAF president, invited Botha to return to the stand and answer the criticisms.

Africans stood shouting that each delegation was supposed to be limited to one speech.

Exeter argued that Botha was not making a second speech, but merely answering questions. Finally he took a vote, and the Congress voted 144-138 not to permit Botha to speak again.

Exeter asked Botha to step down, remarking: "I must say I think it is very unfair."

The Congress then voted 183-152 to continue a total ban on South Africa in international competition.

This was in defiance of the IAAF Executive Council, which had proposed that South Africa still be banned from the Olympics, world championships and major regional games but be permitted to compete in dual meets.

Botha had told the Congress that the All-South African Championships at Pretoria last March, in which black and white athletes competed together, was a success and would become an annual event.

He also said a change had been approved in the constitution of the South African Amateur Athletic Union, and in the future, black delegates would serve on the council and be eligible to become president.

African delegates, supported by speakers from Eastern Europe, argued that integration in sports should begin at the club level.

The approval of China's participation in the Asian Games, which begin at Tehran next week, was only a formality and was passed unanimously.

The council had recommended a change in the rules to allow a non-affiliated country, auch as China, to compete against member countries with the council's permission. The change in rules was rushed through for the benefit of the Asian Games, which invited China but shut out Taiwan, an affiliated IAAF member.

BACK-TO-SCHOOL SHOES

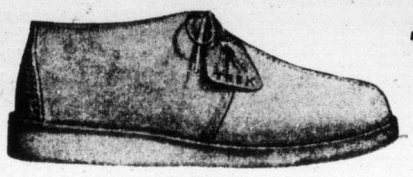

TREK

CLARKS WORLD FAMOUS "TREK" SHOES IN BROWN LEATHER OR BROWN SUEDE

Made in Ireland

ALSO AVAILABLE — CLARKS "WALLABEE" BOOTS IN ALL SIZES

Your Wallabee Headquarters 916 DOUGLAS ST.

Crockett & Jones (Canada Ltd.) 383-6215

Mustangs ready to challenge

After two years of building, James Bay Mustangs are ready to make a serious challenge for the Vancouver Island Juvenile Football League championship.

Mustangs play their first game of the season against Saanich Hornets, 6 p.m. Sunday, at MacDonald Park.

Coaches Bob Coutts and Jack Patrick started the rebuilding program, when they took over the Mustangs in 1972, and they were helped along by a group of James Bay youngsters. The youngsters approached Coutts and Patrick and asked them to form a bantam (15-16-year-olds) team.

The coaches couldn't raise enough interest for the bantam team so they took the enthusiastic group in with the juvenile (up to 19-years-old) team.

That group is still with the team and the youngsters have grown into bigger and heavier 18 and 19-year-olds. Coutts and Patrick feel the added size and maturity will give the team a good shot for the league championship, which was won easily by Oak Bay Farmer Construction last season.

The Mustangs have been the smallest team in the league for the last two seasons, but still managed a third-place finish in 1972 and a second-place finish last year.

The Mustang coaching staff has the credentials that would indicate they're capable of producing a winner. Patrick coaches the offence backs, Coutts handles the linemen and a new addition to the staff, Barry Taylor coaches the defence backs.

And to make the coaching easier, most of the 1973 Mustangs are back with the team. Only three players graduated from the squad.

Coutts has three top returning linemen in guard Brad Hendry, centre Orville Kurtz and tackle Mike Reid. Hendry and Kurtz are both starting their third season with James Bay, while Reid, who played two years ago, missed last season because of an appendectomy.

The most promising newcomer to the line is 210-pound 16-year-old tackle Vanni Borbon.

In the offence backfield, Patrick says that he has more than enough talent, with two good men at each position. The probable starters for Sunday are Billy Galego and Rod Liddicott at halfback, Bernie Crump at fullback and Ken Lidstone at quarterback.

Galego, Liddicott and Crump are all third-year men, while Lidstone will be starting only his second season of organized football.

Patrick feels that he has a fine back-up quarterback in Fred Carlson and for the first time in three years he has depth at the wide-receiver spot, particularly with Martin Higgs and Steve Wallinger.

In the other games scheduled Sunday, Saanich Vampires play Cowichan at Centennial Stadium. Kickoff is at 2 p.m.

We're working on the concept that better VOLVO service results in better VOLVO Sales.

McCALLUM MOTORS

1101 Yates B-4822 382-6122

WTT stable

NEW YORK (AP) — Owners of World Team Tennis pledged $1.6 million Friday to assure financial stability through the 1975 season, said commissioner George McCall.

Exhibition Park entries

VANCOUVER (CP) — A ticket owned by a Richmond man has been matched with the favorite entered in the Save the Orpheum Derby Trial today at Exhibition Park.

If Battling Craig wins the event, Ralph Kelm, 46, a father of six, will win $100,000.

Other ticket holders are: Mrs. Olga Moffat, Port Coquitlam, Spirit Man; M. Lojewski, Vancouver, Trustwood; Dianne Wood, North Vancouver, Regal Path; Ruth Rust, Richmond, Careme; J. Hurd, Vancouver; Matabhai; Lee Hing, Vancouver, Swing Music and William A. Lee, Vancouver, Sinful Pat.

FIRST RACE—Claiming, $1,750, for three and four-year-olds, six and one-half furlongs:
Intentress (Chabara) 113
Rania (Furlong) 112
Treble Treasure (Costa) 107
Alder Lea (Wall) 112
Near Cross (Gilbert) 114
Alderelle (no rider) 114
Labelle Rouge (Brownell) 114
Prince Craig (J. Arnold) 119
Pirate Lil (no rider) 107
Ruler D. (Salas) 116
Also eligible:
Danton Jewel (D'Amours) 112
Fichsh Xcssys (Wolski) 107

SECOND RACE—Claiming, $2,300, for two-year-olds, six and one-half furlongs:
a-Thats The Key (Olgium) 118
Clint Avon (Dailey) 118
Regal Return (LeBlanc) 115
Sonic Ray (Chabara) 118
Tudor Tay (Brownell) 115
Harveys Bud (Salas) 118
Sherry Angel (Cuthbertson) 113
Scratch Harry (Sanchez) 118
Tays Image (no rider) 118
Gone To Boston (Colangelo) 118
Also eligible:
a-Barbosun (Frazier) 118
a—W. H. MacDonald entry.
Kentucky Runner (Wall) 116

THIRD RACE — Claiming, $1750, for three and 4-year-olds, six and one-half furlongs:
Charlesville (Frazier) 112
Swift N'Easy (no rider) 111
Foreign Minister (Carter) 117
Chilanko (Sanchez) 118
Twlight Romance (Gibson) 112
Dicks Folly (Combs) 112
Flames Delight (no riders) 114
Hurricum (Brownell) 117
La Rosita (no rider) 112
Also eligible:
Daring Bernie (Furlong) 122
Hustling Prince (Furlong) 112
Solar Switch (Salas) 117

FOURTH RACE — Claiming, $2150, for three-year-olds, six and one-half furlongs:
Brushy Bottom (Brownell) 117
Bowshan (no rider) 114
McLeod Breeze (Estapper) 117
Ardmore (Jarnold 117
Fleet Heidie (Salas) 114
Nezila (LeBlanc) 117
Potent Punch (Carter) 112
Embeegee (Chabara) 117
Shot O Glory (Furlong) 112
Running Pool (Frazier) 117
Also eligible:
Connies Lass (D'Amours) 107

FIFTH RACE — Claiming, $1,750, for three-year-olds and up, six and one-half furlongs:
Schmidtia (Colangelo) 116
Canada Hemp (Carater) 112
Charbelle (Frazier) 119
Irish Malt (Combs) 119
Jungle Belle (Miller) 109
Snow Run (No rider) 114
Jubies Sister (Olguin) 119
Scarlet Fox (J. Arnold) 119
Slam Gal (Wall) 122
Silver Waters (LeBlanc) 122

SIXTH RACE — Claiming, $2,500, for three-year-olds and up, six and one-half furlongs:
Sails and Sunset (Olguin) 115
Beau Cecil (Frazier) 117
Haig E (Brownell) 115
Rugged Campaigner (Sanchez) 120
Travelling Mist (Costa) 112
Black Dave (Chabara) 117
Lunar Wind (no rider) 111
Winning Emperor (J Arnold) 119
Morning Story (Carter) 109
Parthenon West (Gibson) 118
Also eligible:
Jim Gatus (Chabara) 117
Rock Baykey (Dailey) 115
Patricks Pal (Olguin) 119
Great Guns Rose (Colangelo) 117

SEVENTH RACE — Claiming, $2,900, for three-year-olds and up, one and one-sixteenth miles:
Magic Shadow (LeBlanc) 115
Salt Chuck (Brownell) 113
Winnikim (Combs) 110
Kitimat (J. Arnold) 113
McNoon (Wall) 120
Jack N'Ginger (Olguin) 120
Lockset (Miller) 108
Way Of Hope (Frazier) 113
a-Germans Shadow (Chabara) 115
Lord Bug (Salas) 117
Also eligible:
a-Als Patient (Sanchez) 117
a-Allan Jack entry.

EIGHTH RACE — Allowance, $3,300, for three year-olds, six and one-half furlongs:
Khal Bird (Dailey) 117
Star of Summers (D'Amours) 112
Careme (Leblanc) 122
Kelly S (J. Arnold) 117
New Pride (Colangelo) 117
Pirate Charger (Frazier) 114
Monday Nite (no rider) 117

NINTH RACE — Orpheum Derby Trial Handicap, $15,000 added, for three-year-olds, one and one sixteenth miles:
Spirit Man (Cuthbertson) 124
Trustwood (J. Arnold) 118
a—Battling Craig (Leblanc) 125
Regal Path (Dailey) 118
a—Careme (Leblanc) 113
Matabhai (Olguin) 113
Swing Music (Colangelo) 116
Sinful Pat (Carter) 113
a—Entry.

TENTH RACE — Claiming, $1,850, for three-year-olds and up, Canadian, one and one-sixteenth miles:
Flashy Form (no rider) 120
War Nipper (Cuthbertson) 120
King of the Bushes (Chabara) 120
Paldi Buck (Dailey) 120
Zorba (Salas) 120
Austin Tayshus (Bromfield) 120
Hurrezemos (Costa) 110
Trouble Shooter (Olguin) 120
Marishka's Gal (Brownell) 115
Shari R (J. Arnold) 117

ANGLERS ANCHORAGE MARINA
Brentwood Bay
Foot of Marchants Road

Under New Management
NEW FIBREGLASS BOAT RENTALS
Bait, Fishing Tackle for Sale and Rent
PHONE TODAY FOR RES. 652-3531

happy birthday to us!
come and help us celebrate our
5TH Anniversary Sale
OPEN 10 A.M.- 9 P.M. EVERY NIGHT INCLUDING SUNDAY
mandel FLOOR COVERINGS
ON DOUGLAS OPP. WOODWARDS
382-8276

LAST YEAR I EARNED MORE THAN $500.00 AND HAD FUN ON EXPENSE-PAID TRIPS TOO!"

KEVIN COWNDEN
AGE 15

AND THAT'S JUST PART OF WHAT IT MEANS TO BE A COLONIST CARRIER

IT'S . . . Earning your own spending money or having the satisfaction that you are saving for your further education and having your own bank account.

IT'S . . . Having your after-school-hours free for those extra activities of sports and hobbies.

IT'S . . . Having your own business and earning by learning, meeting people and providing an important service.

It's the opportunity to take a trip to Vancouver, Seattle and other interesting places . . . AND TO WIN MANY PRIZES OF YOUR CHOICE FROM OUR PREMIUM STORE . . .

IT'S ALL THIS AND MORE!

A PROFITABLE ROUTE BUSINESS CAN BE YOURS

ACT TODAY!

Come and fill out an application or clip and mail this coupon.

FILL IN . . . carefully print then clip it out and mail it to The Colonist.

MAIL TO:
The Daily Colonist, Circulation Department, 2621 Douglas St., Victoria, B.C.

I'm interested in a route business in my neighborhood.

DATE: _____

NAME: _____

ADDRESS: _____

APT. No. _____ PHONE _____ SCHOOL _____ AGE _____

DENSITY INCONSISTENCY IS DUE TO POOR COPY

Boy, it felt good being a Canadian

By ERITH SMITH
Colonist Reporter

SPOKANE — The very good feeling that goes with being a Canadian was given a big boost at Expo 74 this week, when echoing rounds of applause greeted — from citizens of both sides of the border — programs that were totally Canadian.

Special events marked Canada Day and British Columbia Day, but the west coast province ranked high in both days' events.

Hundreds more people know now where Comox is than had ever heard of that up-Island community before, and at the same time now recognize Royal Canadian sea cadets when they see them. A stellar attraction for the entire week is the cadet corp which has been training this summer at HMCS Quadra. Spokane's Coliseum, practically a sellout for the week, thrilled to the sound of the 100-piece band from that camp, and the smart drill of another 100 marching sea cadets and two gun crews.

They presented a ceremony of the flags which would do credit to any military organization. The sound of 100 rifles fired at once shook building and audience, while the music of the band found favor even with the highly professional musicians of a Princess Patricia's Canadian Light Infantry band from Calgary also performing.

There were shivers up many spines and lumps in many throats when the massed Scottish Pipe and Drums band from Winnipeg marched onto the Coliseum floor from three entrances. The skirl and throb of 100 pipes and drums brought the crowd to its feet. The story of Canada's growth was told in song and dance by Les Feux Follets, the outstanding young company of folk dancers now based at Charlottetown. Their offerings recount the contributions to Canadian culture of the many nationalities woven into the country's fabric and they represented them with dazzling brilliancy. The Canada Week program in the Coliseum is climaxed with a sure winner — the musical ride of the Royal Canadian Mounted Police. Once more, the audience rose spontaneously to its feet in roaring applause.

Victoria child psychiatrist:

Adolescent dragging will likely fade soon

Drag racing in Greater Victoria is an adolescent test of manhood and should begin fading by fall, according to Dr. Phillip Ney, a child psychiatrist.

Interest among some Greater Victoria teenagers in drag racing and fast driving apparently revived earlier this year and may have contributed to the deaths of three teenagers on Pat Bay Highway Aug. 10.

"In every age adolescents have always been presented with some kind of challenge. If achieved, it assured their manliness," Ney said, in an interview, citing the Crusaders and eagerness to enlist the First World War as examples.

"At this point in time, adolescents prove their manliness through reckless driving. It's just as crazy as wanting to go to war," he said.

Ney
. . . 'just reckless'

He said television and films such as American Grafitti, which feature drag races, lead to "imitative behavior" among young people.

Young people are attracted to behavior that is rebellious, attracts admirers, and involve an element of fear, he said.

Ney, who has seen dragsters in his practice, said the majority of them are not self-destructive, "just reckless, unaware of what could happen as it has never happened to them before."

Most rational attempts to dissuade them do not work, he said, because they believe "it could never happen to them. What does affect them is an accident."

Ney believes the drag fad will disappear when its novelty wears off.

"I've never seen adolescents hang onto one fad for any length of time," he said. "Remember streaking?"

However, he added: "Something else will come along to replace it."

Cross-Canada run at halfway point

Almost 2,000 miles and 63 days out of Victoria, a Toronto high school student who is trying to run across Canada arrived Friday in Thunder Bay, Ont.

Mark Kent, 17, who left Victoria for St. John's, Nfld., June 28, is at the halfway mark in his run, having completed about 1,946 miles.

The Grade 12 student said Friday he expects to complete his run by late October.

The run is being sponsored by an insurance company, which is accepting mileage pledges in connection with the feat.

All money raised will be turned over to the Olympic Trust of Canada, the official fund-raising arm of the Canadian Olympic Association.

Mark is carrying letters of introduction and greetings from the prime minister to all the premiers across Canada.

He also is presenting to all premiers a similar letter and cufflinks from Premier William Davis, of Ontario, and letters and commemorative Olympics stamps from C. O. R. Rousseau, commissioner-general of the Olympic Games committee.

Paper fined for article

LOURENCO MARQUES (AFP) — Mozambique's national evening newspaper, Tribuna, has been fined $1,200 for publishing an article disliked by military authorities. The committee for the control of news media said Tribuna last week published an article under the heading Political Honeymoon in Portugal is Over, which was considered as "ideological aggression and a spread of false news."

Autoplan facing huge loss

VANCOUVER (CP) — The Sun says British Columbia's government car insurance scheme faces deficits totalling more than $100 million in its first two years of operation.

The newspaper said Friday it has learned the deficits arise from three factors:

- Premiums were set too low to allow the scheme to stand on its own financial feet.
- Claims in the first six months of operation have far exceeded estimates.
- Premium income will drop in 1975 because of government desire for flat rating, in which vehicle use, age of driver and area would make no difference.

Transport Minister Robert Strachan said Friday he has not seen the figures on which the $100 million deficit estimate was based.

He said he has seen estimates which say that "if things go right" the Autoplan scheme will break even in 1974.

Strachan at the same time indicated the scheme may have to be subsidized this year.

UBC staffers accept pact

VANCOUVER (CP) — Local 1 of the Association of University and College Employes said Friday its members have accepted a wage offer proposed by provincial mediator Ed Sims for a contract with the University of British Columbia.

LAST OF '74
REINELLS
Now! Now! Now!
WORLD of PLEASURE

We're working on the concept that better VOLVO service results in better VOLVO Sales.
McCALLUM MOTORS
1101 Yates B-6822 382-6422

Elk Lake Nursery

20,000 ROSES

We have a large selection of field grown Roses in full bloom. Favorites such as Vienna Charm, Fragrant Cloud, Prima Ballerina and Tropicana plus many more.

OVER 200 VARIETIES
Priced from 2.25 to 3.25 each

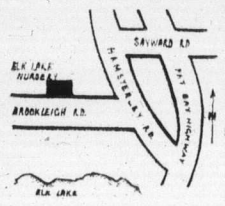

Elk Lake Nursery
Open Daily Including Labour Day, 9 to 5
440 Brookleigh Road
Turn off Pat Bay Hwy. at Hamsterley Road

Woolco

MORE THAN 1,000 GWG MEN'S SLACKS!

SALE $5 PAIR

FIRST QUALITY NO SECONDS OR SUBSTITUTES

LATEST '74 STYLES AND PATTERNS

SATURDAY ONLY
While quantities last

Tailored by G.W.G.
A Leading Canadian Maker

Select from Plain Shades and Multi-Tone Glen Plains and Checks of Woven Polyester Blends

Men's and Young Men's Models
Waist Sizes 28 to 40
No Alterations at This Sale Price
An Ideal Time to Stock Your Wardrobe
Limit of 3 Pairs per customer

Woolco DEPARTMENT STORES
A DIVISION OF F.W. WOOLWORTH CO. LTD.

Town and Country Shopping Centre
Douglas Street and Saanich

Store Hours:
Monday to Saturday
10 a.m. - 10 p.m.

BUY WITH CONFIDENCE
SATISFACTION GUARANTEED
REPLACEMENT OR YOUR MONEY REFUNDED

France's end to censorship doesn't apply to sexy films

PARIS (Reuter) — Sexually-explicit scenes will remain barred from French movie screens despite President Valery Giscard d'Estaing's pledge to end film censorship, government officials said Friday.

The French leader said in a television speech Tuesday: "Public freedom are and will be scrupulously respected: No more wiretapping and no more censorship in films."

But government officials said the president was referring only to an end to political censorship.

Sex and violence will continue to be censored, the officials said.

Nude rider fined $50

LONDON (Reuter) — Actress Fiona Richmond rode naked on a horse in Piccadilly Thursday to publicize a new stage show at London's Windmill Theatre.

Traffic stopped, a crowd gathered and tourist cameras clicked as Miss Richmond rode by, wearing only a sequinned hat, thigh-length boots, a gunbelt and a sunny smile.

Police arrested her, draped a blanket around her and rushed her away.

The stunt cost Miss Richmond a $50 fine for insulting behavior likely to cause a breach of the peace.

At Bow Street Court, where Miss Richmond wore a green jacket, blouse and slacks, chief metropolitan magistrate Sir Frank Milton eyed her long, strawberry-blonde tresses and inquired:

"And her hair, although long, was not as long as Lady Godiva's?"

"No, My Lord," replied police Insp. Tony Gooding.

SAVE! SAVE!
'74 REINELLS
Next to Red Lion Inn
WORLD of PLEASURE

LABOR DAY WEEKEND
Dance to the
BIG BAND SOUND
of the famous George Kraeling Orchestra featuring Canada's accomplished clarinetist "CY DIBNAH." Entertain your out-of-town guests this Saturday evening dancing, overlooking the sandy shores of Cordova Bay. Instrumentalist 8:45-9:30, dancing 9:30-12:30 a.m. STILL $5 A COUPLE.
McMorran's Cordova Bay Ltd. Table Res. 658-5224

CIRCLE CRAFT CENTRE
510 FORT STREET
CLOSING FOR RENOVATIONS
SEPT. 3-15
RE-OPENING SEPT. 16
New hours: 10 - 5:30
Monday through Saturday

Award winning service means more than just service for your VOLVO at
McCALLUM MOTORS
1101 YATES D-6822 382-6122

A LIMITED ENGAGEMENT
CARRY ON MATRON
"We deliver laffs by the bundle!"
SIDNEY JAMES
KENNETH WILLIAMS
JOAN SIMS
HATTIE JACQUES
TRIPLETS! THANK THE DOCTOR AND HIS STAFF, LEAR
OOOOOOO! YOU WERE A BUSY ONE!
Adults $2.00
Students $1.75
G. Age $1.00
Children 75c
OAK BAY 2187 OAK BAY AVE
7:00 and 9:00
Mature Ent
Closed Sunday
598-2213

NOT NOW, DARLING
"A SUPERB EXAMPLE OF MODERN BRITISH DRAWING ... ROOM COMEDY ... LACED WITH SEX!" — TORONTO SUN
Mature—Warning: Nudity and Suggestive Dialogue — B.C. Dir.
NIGHTLY 7 and 9
FEATURE: 7:15 and 9:15
20TH FUNTASTIC WEEK
FOX CINEMA Quadra at Hillside - 382-3370
VERY SPECIAL! East India Show, Sunday, 3 p.m.
GEETA-MERA-NAM Starring: Sunil Dutt, Sadhana, Feroz Khan, Helen
In Color—English Subtitles

FOLLOW THIS VICTORIA ENTERTAINMENT GUIDE

BUTCHART GARDENS. OPEN EVERY DAY 9 A.M. TO 11 P.M. — Many pleasing features combine to add to your pleasure. Regular admission at the International Entrance covers them all: Smashing stage shows, puppet and minstrel shows, Ross Fountains in their majestic "Ballet to the Stars" . . . romantic after-dark illumination . . . six gardens — fabulous Sunken Garden, English Rose, stately Italian, quaint Japanese, Lake and Stage Show Gardens . . . plus the Begonia Bower, Show Greenhouse, fascinating Seed and Gift Shop . . . Restaurant and coffee bar service available.

BUTCHART GARDENS SUGGESTS: COMBINE THEM ALL INTO ONE GRAND, THRIFTY OUTING—the Gardens by daylight . . . stage entertainment . . . romantic night lighting and the Ross Fountains in their majestic "Ballet to the Stars". Regular admission covers them all. For added pleasure, dine in the Floral Restaurant.

BUTCHART GARDENS SPARKLING ENTERTAINMENT —NOTE: Stage shows for 1974 season terminate Fri., Aug. 30. Other fine daily entertainment continues after that date.

SATURDAY—The "Butchart Buskers" 1 to 3 p.m. The Heron Family "Humanettes" 3:30 and 4:30 p.m. "Zingari Puppets" 7 and 7:45 p.m.

SUNDAY — The "Butchart Buskers" 1 to 3 p.m. — "Grace Tuckey" Puppets 3:30 and 4:30 p.m. — The Heron Family "humanettes" 7:00 and 8:00 p.m. — Colour film, approximately 8:30 to 9:30 p.m.

BUTCHART GARDENS ROMANTIC NIGHT LIGHTING EVERY EVENING FEATURING THE FABULOUS SUNKEN GARDEN AND THE SPECTACULAR ROSS FOUNTAINS IN THEIR MAJESTIC "BALLET TO THE STARS". As darkness takes over, a thousand hidden lights combine with the moon and stars, the hills, trees and shrubs, lakes, lily ponds and fountains, to create a fairyland softly scented by the flowers—a spectacle so unusual, so grand it's indescribable! This alone is worth coming to see.

BUTCHART GARDENS FLORAL RESTAURANT—Open every day 11 a.m. to 7:30 p.m., serving delicious lunches, afternoon teas, and delightful buffet suppers in the evening. Continuous Snack and Coffee Bar Service.

BUTCHART GARDENS. KNOWN THROUGHOUT THE WORLD FOR THEIR INCREDIBLE BEAUTY . . . EVER CHANGING, ALWAYS LOVELY! Skillful planning, constant replanting, dedicated gardeners pooling their ideas and knowledge, keep them that way week after week, season after season. Developed from an old abandoned limestone quarry over half a century ago, they have grown to become one of the world's most unusual, written-about, talked-about, admired attractions.

BUTCHART GARDENS — MOST GRACIOUS WAY TO ENTERTAIN YOUR FRIENDS. PLAN NOW!

INTRODUCTION TO SAILING CRUISE—With instructor. 3-hour tour from Inner Harbor. Tony Burton Sailing School. 383-4011.

SALMON FISHING, OAK BAY SALMON CHARTERS — Experienced guides, large boats, free coffee, bait and tackle. 592-4164 or 598-3366.

UNCLE TED'S NEW VANCOUVER ISLAND ANIMAL PARK at Mill Bay open 10 a.m. to 6 p.m. offers a fine display of exotic wildlife, fun for the kids and relaxation for parents niabeutiful natural sudouondings. Seeu. for parents in beautiful nautral surroundings. See Chairman Mao and the only buffalo cow and calf on Vancouver Island housed in the park's large clean enclosures. One mile off Island Highway at Mill Bay Shell Station.

ROYAL OAK INN SUNDAY BUFFET SUPPER — Victoria's family Inn for the best food, surroundings and service. EVERY SUNDAY in the THATCH, 5-8:30 p.m. For evcellent cuisine the STRATHMORE DINING ROOM. Roast Beef and Specialty Steaks feature of the house. Reservations, please: 658-5231, 4680 Elk Lake Drive.

THE OLD FORGE—Dancing six nights a week to the fabulous sounds of the Brothers Forbes in one of Canada's largest and most luxurious night clubs. Excellent late evening menu. No tables reserved after 9:00 p.m. Fridays or Saturdays, Strathcona Hotel, 919 Douglas St. 383-7137.

WIG & DICKIE THEATRE RESTAURANT — Victoria's only "Old Country Singalong" plus dining and dancing. Reservations recommended. 385-6787. Wilson Inn, 850 Blanshard.

Laugh at Chairman Mao and pet the baby Mallaby at UNCLE TED'S NEW VANCOUVER ISLAND ANIMAL PARK at Mill Bay. Kids, enter the Name the Wallaby contest to win a host of prizes. See exotic wildlife and everyday farm animals housed in large, clean enclosures. Open 10 a.m. to 6 p.m. weekends.

Imperial Inn
"The Inn for all Reasons"
THE NEW
WINDSOR ROOM
Elegant dining with pleasant surroundings and a pool-side view.
for reservations — 382-2111
1961 DOUGLAS STREET

OPEN SUNDAYS 5-9 P.M.
DINING WITH A DIFFERENCE
Gay Nineties Spare Rib House
WHERE KEN PEAKER
Plays Your SING-A-LONG MUSIC
A SPARKLING ATMOSPHERE for
PERSONALIZED MUSICAL HAPPENINGS
World-Famous SPARERIBS — Full Dinner Menu
825 Burdett — CHERRY BANK HOTEL — 385-5380
"They do their specialty, spare ribs very well indeed. Informal sing-a-long type of atmosphere; service leisurely." Financial Post Magazine

MEL BROOKS' BLAZING SADDLES
a kinky outlandish comedy masterpiece ... more laughs per mad minute — Les Wedman, Vancouver Sun
HELD OVER FOR ITS TWELFTH HILARIOUS WEEK
MATURE WARNING PARENTS
Comedy with some coarse language
R W McDonald
B C Director
382-5922 · Douglas & Humboldt
NIGHTLY 7:30 and 9:30
TOWNE Cinema

UNEQUALLED ADVENTURE!
A Great Frontier Adventure!
A Great Wilderness Adventure!
WALT DISNEY
DOROTHY McGUIRE and FESS PARKER
OLD YELLER
TECHNICOLOR®
WALT DISNEY presents The Incredible Journey
TECHNICOLOR®
Children 1.00
Golden Age 1.00
UNEQUALLED EXCITEMENT!
NOW AT THE CAPITOL
805 YATES—384-6811
"YELLER" AT 1:15, 4:00, 6:45, 9:25
"JOURNEY" AT 2:35, 5:25, 8:10
Sunday from 2:35 p.m.
Mon. and Tues. — Doors 6:30 p.m.

MOVIE GUIDE
"★★★★ HIGHEST RATING" N.Y. DAILY NEWS
Robert Evans presents a Roman Polanski film
Jack Nicholson · Faye Dunaway
"Chinatown"
RESTRICTED
ROYAL
805 BROUGHTON—383-9711
Now showing at 1:10, 4:10, 6:10 and 9:15
LAST COMPLETE SHOW 9:00

FALL PART-TIME PROGRAM
INTRODUCTION TO:
drawing, painting, pottery, dance, photography, and more. Starting Sept. 9
Northwest Coast Institute of the Arts
506 Fort St.
382-4843

HELD OVER 5th WEEK
GENERAL
ODEON 1
780 YATES STREET
383-0513
PAUL NEWMAN
ROBERT REDFORD
"BUTCH CASSIDY AND THE SUNDANCE KID"
Panavision • Color by De Luxe
NIGHTLY—7:10 - 9:10
MATINEE FRI., SAT., SUN. 1:30 - 3:20 - 5:10

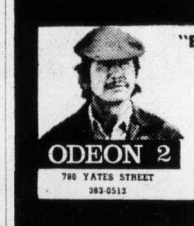
"BILLY JACK! WALKING TALL!" . . . NOW SEE
CHARLES BRONSON
"MR. MAJESTYK"
ODEON 2
780 YATES STREET
383-0513
Shows—1:30 - 3:20 - 5:15 - 7:10 - 9:10
MATURE: Occasional coarse language and violence—R. W. McDonald.

FISHERMAN'S MARKET 478-4522
1606 ISLAND HIGHWAY • OPEN 7 DAYS A WEEK
Buy Your Fresh Salmon Now for Canning
COMPARE OUR PRICES
PINKS lb. 98¢ SOCKEYE lb. 1.25
COHO AND SPRINGS lb. 1.29
FRESH WEST COAST CRABS Cooked daily lb. 1.25
ALASKA JUMBO PRAWNS lb. 1.29
SHRIMP AND CRAB MEAT PICKED DAILY
A complete line of fresh, frozen and smoked fish delivered daily from Sooke. Also, whole cooked Maritime lobsters and tails.
"If it swims we have it — but we are completely out of mermaids!"

4th AND FINAL WEEK!
NIGHTLY 7:00 - 9:30
Mat.—Sat., Sun., Wed., 2:00 - 4:30
Presented in Stereophonic sound
HAIDA
808 YATES STREET
382-4278
Metro Goldwyn Mayer presents "THAT'S ENTERTAINMENT"

COUNTING HOUSE CINEMA 1
BROAD AT BROUGHTON
383-3434
8th Wk. Barbra Streisand in Victoria!
"For Pete's Sake"
Nightly 7:25 - 9:30
General

COUNTING HOUSE CINEMA 2
BROAD AT BROUGHTON
383-3434
WILLIAM HOLDEN · KAY LENZ
BREEZY
NIGHTLY 7:25 - 9:25
Directed by Clint Eastwood

Newsweek says:
"Andy Warhol's 'Frankenstein' is a perversely fascinating movie. The first original variation on 'Frankenstein' in years. The film succeeds intelligently on the strength of a highly original vision. Paul Morrissey is an underground talent running to daylight."
—Paul D. Zimmerman
Andy Warhol's FRANKENSTEIN in 3D
A Film by Paul Morrissey
A CARLO PONTI-BRAUNSBERG-RASSAM PRODUCTION COLOR • A BRYANSTON PICTURES RELEASE
TODAY and SUNDAY at 1:00, 3:00, 5:00, 7:00, 9:00
MONDAY and TUESDAY at 7:00 and 9:00 p.m.
INCREASED ADMISSION PRICES —2ND WEEK
CORONET 836 YATES ST.—383-6414
Warning: Many disgusting and brutal scenes and some sex. — R. W. McDonald, B.C. Dir.

ESQUIMALT SPORTS CENTRE
TONIGHT and SUNDAY
ICE SKATING
8:30-10:15
ROLLER SKATING
7:30-10:00 p.m.
Bring a Friend!
SKATE RENTALS and SHARPENING

The James Bay Inn
270 Government Street
384-7151

Dance to The New Friends At: THE FOGHORN

STARTS TONIGHT!
THE LIFE STORY OF "EVEL"
THE MAN WHO WILL JUMP
SNAKE RIVER CANYON SEPT. 8
GEORGE HAMILTON ★ SUE LYON in
'EVEL KNIEVEL'
METROCOLOR
GENERAL ENT.
BACK BY POPULAR DEMAND
A RE-RELEASE
"BORN LOSERS"
A RE-RELEASE
THE ORIGINAL SCREEN APPEARANCE OF
TOM LAUGHLIN
AS BILLY JACK
An AMERICAN INTERNATIONAL RE-RELEASE
In COLOR
TILLICUM Drive-In
BURNSIDE AT TILLICUM—382-7584
RESTRICTED
Gates 7:45
Show 8:30

UPSTAIRS
"THE CRYSTAL BALLROOM"
THE FABULOUS
INKSPOTS
APPEARING NIGHTLY
Tues. - Sat., Aug. 27 - 31
Fri. and Sat.
Appropriate Attire Required
DINING 5 - 2 a.m.
Tuesday - Saturday
featuring CONTINENTAL CUISINE
In between the shows Dancing to the
Henry Fielding Orchestra
STARDUST
DOWNSTAIRS
"THE MOD WORLD"
Aug. 13-31 Presenting . . . TED HOUSE, "MOONSHINE" Aug. 13-31
TUESDAY to SATURDAY — 9 a.m. to 2 a.m.
Casual Dress
• A FULL FACILITY CABARET
• WHERE THE NEW AND OLD MEET
1037 View Street, 385-1031

Uncle Ted's Animal Park and Campground

To find us, turn left on to the Mill Bay-Shawnigan Lake Road and look for the sign.
ADMISSIONS
ANIMAL PARK
Open 11-5 Weekdays
10-6 Saturday and Sunday
Adults, $1.50
Children, 5-12, 75c
Under 5, Free
CAMPGROUND
$3.00 per night
Campers see animals at reduced rate.
See the
• Belgian Horses
• Llamas • Tapirs
• Farm Animals
• Chairman Mao

Police rush Sinatra to hearing

SAN FRANCISCO (UPI) — Surrounded by burly bodyguards and plainclothes policemen, Frank Sinatra was hustled through a crowd of bystanders and newsmen Friday to make a court-ordered deposition in a $2.5 million civil case.

Sinatra, who failed to keep the appointment with an attorney Thursday, was rushed from a car on San Francisco's Market Street in a flying wedge formation to a waiting elevator guarded by a policeman. The singer refused to answer newsmen's questions as he was rushed through the building lobby which is also the office of a savings and loan association.

Sinatra had been ordered to give the deposition in connection with a federal suit filed against him by Frank Weinstock, a Salt Lake City businessman. Weinstock asked $2.5 million damages from Sinatra and others who he said beat him up in a Palm Springs, Calif., hotel cocktail lounge in May, 1973.

Attorney Marvin Lewis, who represents Weinstock, asked for the deposition to question Sinatra about the incident and also about his drinking habits and other stories about him and his bodyguards beating people. U.S. District Court Judge Robert Firth directed the singer to make the deposition in Lewis' office.

The deposition was delayed for 24 hours after Sinatra reported his private jet had landing gear problems and was unable to make the flight from southern California Thursday.

Sinatra was brought to Lewis' office in a yellow unmarked police car, and about half a dozen officers waiting in the lobby as Sinatra was rushed through.

Asked about use of the police car, the plainclothes officer in charge said: "The chief said to do it. We thought it would be easier."

Asked if the same treatment would be accorded other private citizens in similar situations, he said: "Yeah, we do it for thousands of them."

Tokaj Hungarian Restaurant Villa

Experience the Cuisine of Hungary Tonight!

. . . May we suggest our combination plate? A medley of the house specialties.

LUNCH 11:30—2:00
DINNER 5:00—10:00
RESERVATIONS 383-4732
1122 YATES ST.
Ample Free Parking

CREST MOTOR INN

BUSINESSMEN'S LUNCHEON
11:30 a.m. to 3:00 p.m.
Featuring Daily Specials

PROVINCIAL DINING ROOM AND COFFEE SHOP
OPEN WEEKDAYS
7 a.m.-10 p.m.
SUNDAYS and HOLIDAYS
8 a.m.-10 p.m.
386-2421
544 BELLEVILLE ST.
Facing the Inner Harbour

PIER 16

METAL SCULPTURES
GALBRAITH'S
CLOCK SHOPPE
762 Yates Street 383-9434

22nd Year on Stage
LAST PERFORMANCE TONIGHT
SMILE SHOW
•Rave Notices
Record Attendance
McPherson Playhouse
386-6121

We're working on the concept that better VOLVO service results in better VOLVO Sales.
McCALLUM MOTORS
1101 Yates B-6822 382-6122

GLENSHIEL HOTEL
Victoria's Finest
SMORGASBORD LUNCH 11:30 - 2:30 $2.50
Includes Tea or Coffee
Beautiful Thistle Room
Available for Parties and Receptions
Up to 150 Guests
Phone for Information
606 DOUGLAS STREET
383-4164

Dine Downtown at the
•Family Restaurant•
Enjoy satisfying, inexpensive "dining-out" often at SCOTT'S!
Open 24 Hours Every Day
For Your Dining Pleasure
SCOTT'S RESTAURANT
650 YATES at Douglas

Bacchanalia Cabaret
Under New Management
BLAKE AND GARY
"SPRAGUE CENTRE"
388-6684, 905 Esquimalt Road
(Kitty corner from Maverick Market)
DON'T MISS THEM . . .
DIRECT FROM VANCOUVER
ONE WEEK ONLY
"BOULDER DASH"
TUESDAY to SATURDAY, 8 p.m. to 2 a.m.

Esso Voyageur Esso RESTAURANT
• Family Dining • 90 Seat Dining Room
• Air Conditioned • Banquet Facilities
• Block and Party Ice • Gasoline • Propane
• Marine Gas
OPEN 7 DAYS A WEEK
Use Your Esso or Chargex for Gas or Meals
For Reservations
652-1146
10 Miles Down Pat Bay Hwy. at Mt. Newton X Road

The Nordic invasion . . .
Little Denmark
GLEN STEVESON at the Piano
9-12 — Bastion Square Only
IN 2 LOCATIONS
312 COOK ST.
OPEN FROM
5:00 p.m. to 10:00 p.m.
31 BASTION SQ.
OPEN FROM
11:30 a.m.-2:00 p.m.
5:00 p.m.-11:00 p.m.
DELIGHTFUL DANISH and CANADIAN CUISINE

The Italian Experience
Verdi's Ristorante
Listen to the Sounds of
KEITH COOPER
(Thurs. - Sat. from 7:00)
DINE AND DANCE TO
THE BRUCE THOMPSON TRIO
(Tues. - Sat. from 8:30)
634 Humboldt
Nootka Court
Across from the Empress or Walk-through from Courtney Street
Reservations Suggested
385-3441
BILLY BENNETT, YOUR HOST, SAYS . . .
"There are only three places to eat — Verdi's, The Marina or at Home!"

Dusseldorf-Benrath
MEN'S CHOIR
In Concert
Sunday, September 1, 1974
8 p.m.
NEWCOMBE AUDITORIUM
Admission Free
British Columbia Provincial Museum

THEATRE wigwam RESTAURANT
Old Country Sing-a-Long & Dance
WITH ERIC, BOB & JOHNNY
Tuesday thru Saturday 6-9 p.m. - Show 9 - 2 a.m.
Come to Dinner - Beef's our Specialty
THE WILSON INN 850 Blanshard St. - Reservations 385-6787

AFTERNOON AND EVENING CLASSES IN INTERIOR DECORATING
Joseph Egoyan

Once again the fascinating study of interior decorating will be introduced to you by theoretical and practical analysis. These lectures will be held above the store and also supplemented by on-location studies in selected homes, including a visit at the residence of Mr. Egoyan to discuss the problems arising in furniture arrangement, color schemes, lighting effects, drapery and carpet selection, and proper use of pictures and accessories.

Mr. Joseph Egoyan, B.A., Ed., your instructor, is well qualified with extensive theoretical and practical knowledge. He is a graduate from the Art Institute of Chicago and the California College of Arts and Crafts; has taught at Oakland Tech High, Calif.; the American College in Cairo, and the Evening Adult Education program in Victoria. In addition, he has a wealth of practical experiences in retail field as proprietor of Ego Arts Gallery in Cairo for five years; and Ego Interiors in Victoria for twelve years. Mr Egoyan is also a qualified artist and has exhibited his art works in a number of one-man shows in the U.A.R., and U.S.A. He won the first prize in the Vancouver Island Jury Show at the Art Gallery of Victoria, also a one-man art show theme "BIRDS" was displayed at the B.C. Provincial Museum, which was on display at Burnaby Art Gallery and is now at Ego Interiors.

For the past nine years this course in interior decorating has been given by Mr. Egoyan on the basis of twice yearly in three separate classes weekly. At an average of 20 students in each class, almost a thousand students have taken the course to date. THE CLASSES WILL BE HELD WEDNESDAY AFTERNOONS FROM 1 TO 2:30 P.M., AND ALSO EVENINGS ON MONDAY OR WEDNESDAY, 7:30 TO 9 P.M.

CLASSES START SEPTEMBER 23 AND 25 AT EGO INTERIORS. TOTAL COST OF EIGHT LECTURES ONCE A WEEK, $20.00.

For Further Information, Call in Person or Phone

ego interiors
1028 FORT ST. (near Cook)
Business Phone: 382-3200
Evenings: 477-2017

AT THE MARINA
Dine and Dance to THE IRV LANG TRIO
And the Songs of Ruth Steed
Famous For Our . . .
ALASKA KING CRAB LEGS
For Reservations 598-4511
The BENNETT Family OAKBAY MARINA Restaurant

JOHN MINSHALL PRESENTS:
"The Most Popular Musical in Canadian History" —TORONTO STAR
"Family Musical at its best" —LONDON TIMES
The Charlottetown Festival's
ANNE OF GREEN GABLES
TICKETS ON SALE NOW
McPherson Box Office 386-6121 and Arena Box Office 384-1522
Directed and Choreographed by ALAN LUND
ADAPTED BY DONALD HARRON FROM THE NOVEL BY L. M. MONTGOMERY
MUSIC BY NORMAN CAMPBELL LYRICS BY DONALD HARRON & NORMAN CAMPBELL
ROYAL THEATRE
MON. and TUES., SEPT. 16 and 17—8:30
Special Matinee Tues., Sept. 17—4:30
Tickets: $6, $5, $4; Children and Golden Agers Half Price at Matinee only.

HAPPY BIRTHDAY, . . . To Us!
The PoP Shoppe
491 BURNSIDE RD. E.
382-1232
Join in our 1st Anniversary Celebration
Saturday, Aug. 31st
(AT SALES PLANT ONLY)
Pop In for Gifts and Giveaways
BIRTHDAY SPECIAL
SAT. AND SUN. ONLY
Mix 'n Match
24 10-oz. BOTTLES
REG. 2.29
by the case
1.99
Plus refundable deposit
12 30-oz. BOTTLES
2.59
PLUS REFUNDABLE DEPOSIT
14 GREAT FLAVORS PLUS GREAT TASTING DIET DRINKS
WOODWARDS
HARRIET
The Plant
491 Burnside Rd.
Phone 382-1232
FINLAYSON St.
DOUGLAS STREET
BURNSIDE ROAD
The PoP Shoppe

Artists, don't delay!

Applications for a Canada Council **Senior Arts Grant** or **Arts Grant** must be sent in by October 15

For professional artists *and other persons whose contribution is important to the professional arts, the Canada Council offers:*

Senior Arts Grants *for professional artists who have made a significant contribution over a number of years. Up to $15,000 to cover living, production and travel costs. Closing dates: October 15, 1974 and April 1, 1975.*

Arts Grants *for other professional artists who have finished all basic training. Up to $6,000 plus program costs not exceeding $800 and travel allowance, if needed. Closing dates: October 15, 1974 and April 1, 1975.*

Also available to professional artists:

- *Short Term Grants*
- *Travel Grants*
- *Project Cost Grants*

Applications are accepted at any time of the year.

Details of these programs are given in a brochure entitled Aid to Artists. *This brochure and application forms are available from:*
The Canada Council,
Awards Service
P.O. Box 1047,
Ottawa, Ontario
K1P 5V8

The brochure is also available from Information Canada Centres and Regional Citizenship Branches of the Secretary of State.

tore Information 382-7141

EATON'S downtown

Shop 9:30 a.m. to 5:30 p.m.

SUPER SATURDAY SPECIALS

Only three more days 'til school! Load up with great back-to-school specials Saturday. And look for many not-advertised buys!

Personal shopping only.

Hardwear denim jeans made of tough 100% cotton

9.99

Round 'em up and head 'em out — back to school in rough and tough blue jeans. Cotton denim jeans mean business when it comes to looking good and wearing long. Boot cut leg or flare leg styles. Broken size range. Denim blue.

Abstract Shop, Main Floor

Women's easy price shoes makes the going great

10.99

Off to school you'll go in these oxford classic shoes. Sporty moccasin vamp with heavy stitching that assures the shoe will stand up to hard wear and tear. Composition soles. Padded arch built for extra comfort. Dark brown or Riverbed suede. Full sizes 5-10.

Women's Shoes, Floor of Fashion

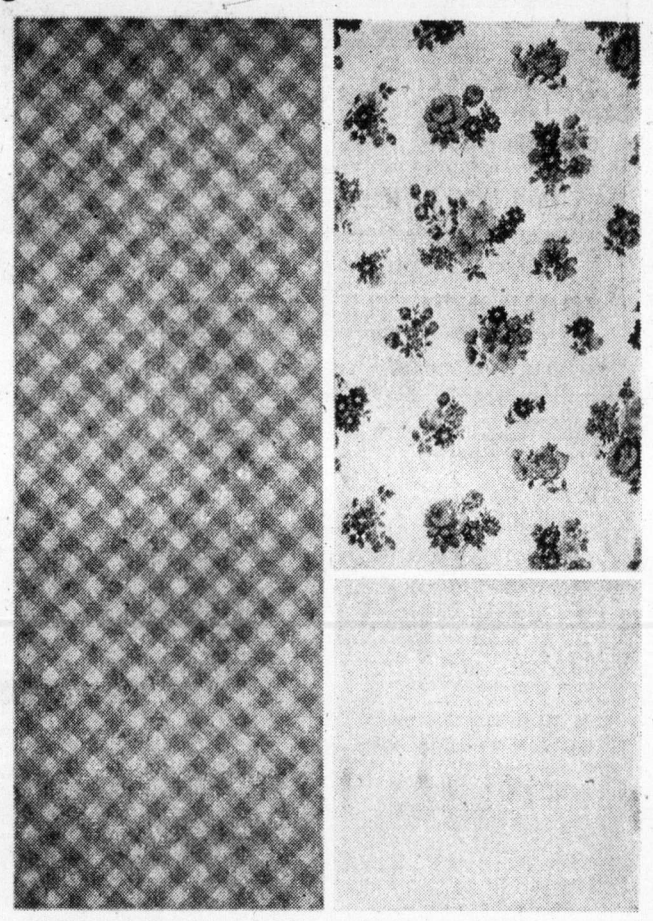

Manufacturer's clearance of quality mill end sheets

3.49 and 2.49

Quality mill end sheets at a price that can't be beat. Don't miss this manufacturer's clearance. Polyester/cotton mill end sheets can be used for pillow cases, drapery lining, crib sheets. Single and double sizes. Flat or fitted. Plain white **2.49**, Floral **3.49**.

Downstairs Budget Store

Men's dress shirts for good looks at a low price

5.99

Smartly styled shirts give you the good looks you want. In cotton/polyester that's proved best for light summer comfort. Long sleeve styles. Choose from plains and handsome fancies. Broken sizes. Be early Saturday for best selection.

Men's Wear, Main Floor

Go back in the comfort of men's polyester knit pants

15.99

Going back to school, on a date, to your job. Go casual anywhere in the comfort of polyester knit pants. These are the pants to buy. So easy care because they're machine washable. Available mostly plains but there's some patterns, too. Sizes 32 to 40.

Men's Wear, Main Floor

Donegal type fall suiting yours at special low price

yd. 2.99

Fall fashion fabric to make your season's wardrobe. Approximately 58" wide gives you plenty of yardage width for today's big looks. Peppery donegal tweeds, some with novelty overchecks. Easycare blends of polyester, acrylic, cotton, also some wool and nylon.

Fashion Fabrics, Third Floor

English Leather toiletries

Shaving bowl made for the most masculine of men. For the man who likes to shave the old fashioned way. On special now!

2.29

Men's Toiletries, Main Floor

English Leather cologne

Splash on a burly fragrance made for the total man. At the same time, save a little money too. English leather in 8-oz. size.

4.59

Men's Toiletries, Main Floor

English Leather after-shave

The scent of masculine distinction. English Leather after-shave now specially priced. Splash on and save! 8-oz. size.

4.29

Men's Toiletries, Main Floor

Buy popular cord pants!

Here's your chance to pick up great looking cords at a low price. 100% cotton, various colors. Sizes 8-18. Thrifty shoppers will buy several pairs!

1.99

Boys' and Students' Wear, Third Floor

Short sleeve T-shirt buy

Great starters for back-to-school and priced really low. Assorted plains and number styles. Neat on, easy care, 14 to 20.

2.99

Boys' Wear, Third Floor

Keep cool sleeveless tanks

Schooltime and the living is easy when you're wearing a cool sleeveless tank. Assorted colors and fabrics. Price is right! Sizes 14-20.

1.99

Boys' Wear, Third Floor

Tam O'Shanter tank tops

Get top brand Tam O'Shanter tank tops at our super low price! 100% cotton tops made for long wear. Assorted colors. Sizes 7 to 12.

1.79

Boys' Wear, Third Floor

Boys' assorted T-shirts

Practical fashion priced to save you money. Neat looking, easy care T-shirts in assorted plains and stripes. Sizes 7 - 12.

2.99

Boys' Wear, Third Floor

Try one on! polyester ties

Assorted polyester ties available in the latest fashion widths and colors. No fuss care. Buy several at this low price!

1.99

Men's Furnishings, Main Floor

Choice of 3 T-shirt styles

Choose from saddle shoulder, V-neck; plain basic T-shirt; printed T-shirt. All, short sleeved, S.M.L. Assorted colors.

4.99

Fashion Accessories, Main Floor

Sample girls' wear sell-out

Dresses, slacks, sweaters, blouses, skirts and under fashions clearing out. Many one of a kind. Broken size 3 to 14.

1.99 to 14.99

Girls' Wear, Third Floor

Save now on girls' sweaters

Stock up for school at this low price! Girls' washable acrylic cardigans and pullovers. Navy and brown. Broken sizes 8 - 12.

1.99

Girls' Wear, Third Floor

Toffee tin to remember

7½-oz. tin of delicious English toffee. Colorful Victoria scenes decorate the useful tin. A great gift idea!

1.39

Candies, Main Floor

Stretch terry jumpsuit

Cosy comfort with bunny feet, front zipper and drop seat. Easycare cotton/nylon. Pink or aqua with print trim. S.M.L.

5.99

Lingerie, Floor of Fashion

Brief or vest special buy

Save on men's briefs and vests when they really need them the most. Whites and colors in broken sizes, cotton/polyester or all cotton.

59c

Men's Wear, Main Floor

California pottery special

Choose from nut and candy dish, relish tray, vegetable dish, lazy Susan, two-tier plates. Some one-of-a-kind items.

2.97 to 7.47

China, Main Floor, Home Furnishings Building

Save now on sock, sweater yarn

Think Christmas and stock up now on Soka sock/sweater yarn. Fourply virgin wool reinforced with synthetic fiber. Shrink resistant and mothproof.

75c

Yarn, Third Floor

AM/FM Portable radio

Dependable listening; priced low! Slide rule controls, tone control, AFC. Included four "C" batteries. AC/DC power. Sound buy!

44.99

Radios, Main Floor, Home Furnishings Building

Counter surface saver

Heat and scratch resistant. Inserts into counter top, size 16" x 20". Hardware included. Easy to clean. Comes in three designs.

29.99

Major Appliances, Main Floor, Home Furnishings Bldg.

Eaton's Viking 20" mower

Deluxe features: 3.5 h.p. Tecumseh 4-cycle insta-start engine, recoil starter, chrome 'T' handles, tamper-proof carburetor, plus more.

94.99

Hardware, Lower Main Floor

Viking 5 h.p. riding mower

Rear mounted Briggs & Stratton 4-cycle motor, 25" full float cutting deck, recoil start, pedal clutch and disc brakes.

429.99

Hardware, Lower Main Floor

Portable Typewriter Clearance

Three models specially priced: Royal Sabre, Royal Companion and Underwood 315. All with standard keyboard, 10" carriage, carrying case. **Limited quantity.**

69.95 to 109.95

Business Machines, Main Floor

Dristan Decongestant tablets

For fast, symptomatic relief of discomfort from sinus congestion, colds and hay ever. A timely buy in economical 24 tablet size.

97c

Sundries, Main Floor

Women's Phanto-Knit Gym Suits

"Gymkins" Phanto-Knits suits in black or navy blue. Gym and ballet suit with long sleeves, **4.79**, with short sleeves, **3.99**. Opaque tights, **2.79**.

Hosiery, Main Floor

The Daily Colonist.
(ESTABLISHED 1858)

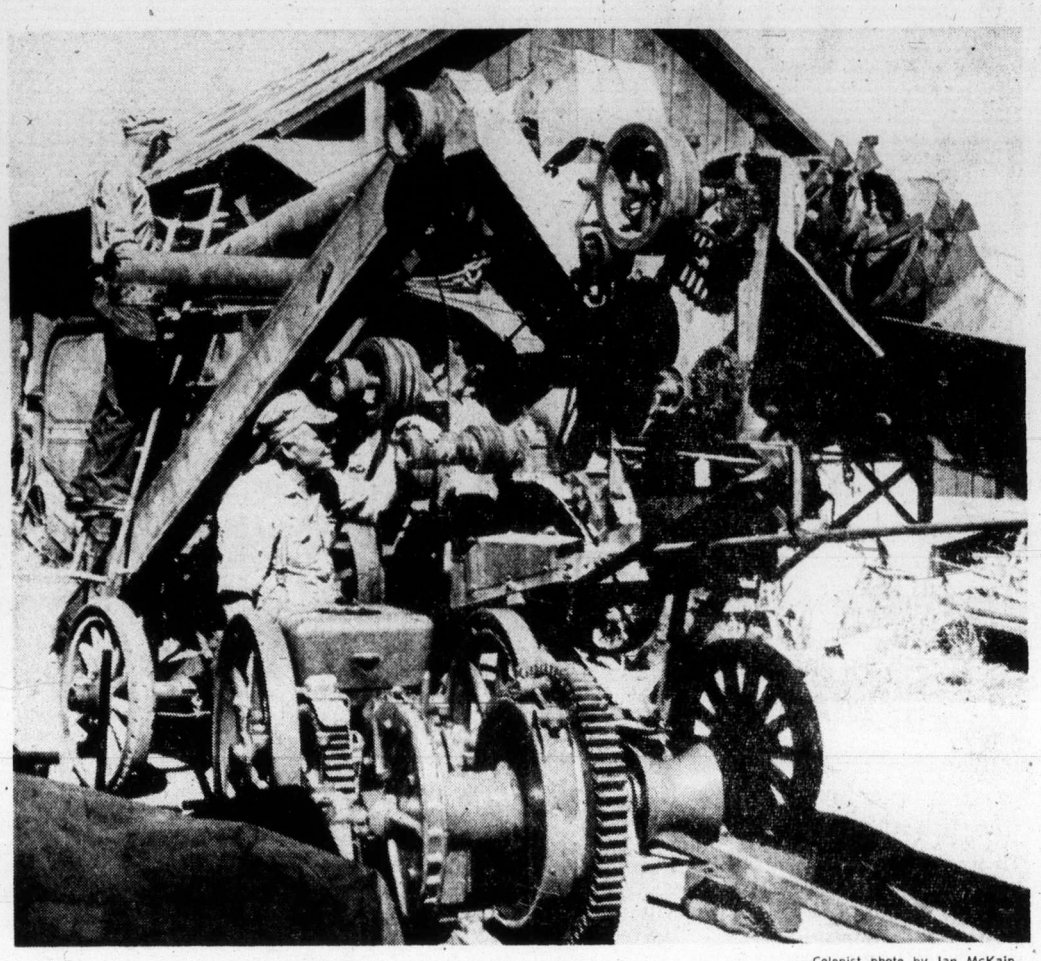

— Colonist photo by Ian McKain

Society members lawrence Hafer, left, and Frank Doyle, with 1920 threshing machine, one of many items that will go to mini-farm

Control guns—Gregory

Victoria Police Chief J. F. Gregory has called for tighter gun-control laws and stiffer penalties for offences involving firearms.

Gregory, newly elected president of the Canadian Association of Police Chiefs, made the suggestion at the close of the association's annual meeting in Winnipeg.

He told a news conference there are too many handguns "laying around in attics and bureau drawers."

The 54-year-old chief said these weapons, commonly called Saturday night specials or widow makers, have no place in Canadian communities. He said they are often stolen from homes and wind up in the hands of criminals.

"If our courts would bear down a little more on these cowards who need a gun to make a big man of themselves, others would think twice about using a gun to endanger the lives of the citizens and the police."

Gregory said the association will make a study of the two-months-old federal wiretap legislation and will be ready within a year to make a report to Parliament on its shortcomings.

Gregory also said an increase in the incidence of vandalism is due in part to an anti-establishment attitude held by some young people. "It is their way of thumbing their nose at them that has."

Battle of sexes boils in summer

By LORRAINE ATHERTON
Colonist Reporter

Sex discrimination is a problem for men as well as women, especially during the summer, according to a report from the B.C. human rights branch released Friday.

Male students looking for summer jobs are often turned down by employers who want to hire "nice young girls" during the tourist season, the report said.

Much of the discrimination is simply "force of habit," human rights director Kathleen Ruff said.

A typical case cited in the report involved a small plane service that advertised for summer help.

"I want a smiling young woman to meet the passengers. This is a public relations job," the employer said when a male student applied.

After the student complained to the human rights branch, a branch official discussed the job's qualifications with the employer.

The employer admitted that a man could be as friendly, neat, and responsible as a woman and agreed to interview members of both sexes for the job.

Ms. Ruff will be meeting with executives of the B.C. Restaurant Association next week to discuss the new human rights code and how it applies to traditional male and female roles in the restaurant business.

One Victoria restaurant hiring both men and women to wait on tables is the Keg 'n Cleaver on Fort.

But the restaurant business' traditional division of male and female jobs survives even in the Keg's casual atmosphere.

Evening customers are served by waiters, while female employees work as waitresses during lunch or as hostesses and cocktail waitresses at night.

Waiters interviewed Friday night said they didn't think patrons of the Keg cared whether males or females served them, as long as the atmosphere was friendly.

But neither did they think females could cope with the evening shift's workload. "You really have to hustle," one waiter said.

A hostess disagreed and said she would like to wait on tables in the evening.

She said she had worked as a waitress at lunch and had enjoyed the friendly give-and-take encouraged between customers and staff at the restaurant. "Hostessing is a blah job," she added.

Passerby defuses bomb

A homemade bomb was defused by a passerby moments before it would have exploded in Gordon's Towing parking lot, at the foot of Fisgard, early Friday morning.

Police said the bomb — a coiled bundle of primacord fuse placed about 30 feet from the towing company's office — would have been capable of killing or seriously injuring anyone nearby.

A man who entered the parking lot shortly after midnight saw the fuse burning toward the bomb and quickly stamped out the fuse with his foot. Police have not released the man's name.

The bomb was taken away by the armed forces bomb disposal unit.

Artifacts body given go ahead for small farm

By DON GAIN
Colonist Reporter

B.C. Land Commission has given permission to Saanich Historical Artifacts Society to establish a small working farm on provincial greenbelt land off the Pat Bay Highway.

Society president Art Gardner said Friday his group had asked to lease a minimum of 18 acres of greenbelt and will start developing the farm as soon as details of the lease have been worked out.

"We want a mini-farm where city kids and their families can come and see how a farm is run and what kind of animals are kept," said Willard Michell, founding member of the society.

The property is between East Saanich Indian reserve and Michael Williams' Kennels on the highway. Shady Creek, also known as Sandhill Creek, runs through the property.

The easterly section of the property is being used by the B.C. Forest Service for a fir seed orchard. Entrance to the mini-farm would be from Island View Road.

Gardner said the farm would be complete in every way with farm buildings, beef cattle, sheep and horses, and that grain and other crops would be grown.

The society wants to build a log cabin and furnish it the way a pioneer cabin would have been. There are plans for an early pioneer church, a wooden bridge over Sandhill Creek, a small sawmill, an old schoolhouse, a main museum building as well as maintenance and storage buildings, an office, coffee shop and possibly a shop to sell local crafts.

Gardner said the cost of the operation is unknown but its development would be an ongoing project.

"We believe that museum and other grants would be available from Ottawa," he said, "and the Provincial Museum in Victoria has expressed interest."

"We are hoping that local organizations and businesses will help in various phases. Already we've been promised the false front of an old store in Saanichton by D. F. Hanley Agencies Ltd. real estate as well as $1,000 to help move it."

Gardner said individuals and families have promised various tools, vehicles and machinery for the farm and he hoped others would step forward with similar gifts.

No name has been chosen for the farm but Gardner said Willard Michell's name should be included because he was the "originator and backbone" of the society which already has gathered more than 1,000 items of farm tools and machinery. They will be moved to the farm when it is set up.

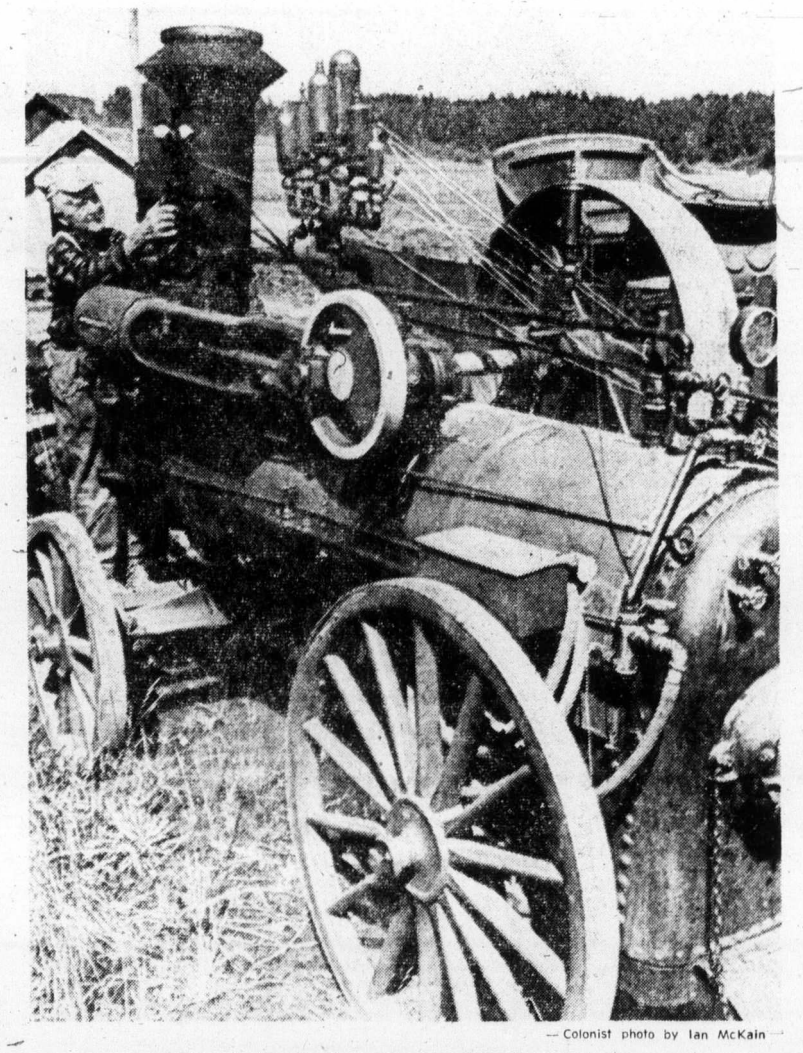

— Colonist photo by Ian McKain

Willard Michell with 1907 steam engine

Skipper dies, fish boat found in fog

An American fishing vessel, lost in dense fog off the northwest coast of Vancouver Island after its skipper died, was found by a CFB Comox aircraft Friday night near Quatsino.

Pacific Rescue Centre reported that the boat, about 30 miles off Brooks Peninsula, was located within one-and-a-half hours after sending a May Day signal.

The lone deckhand aboard is believed to be an inexperienced navigator.

Two other American fishing vessels in nearby waters began accompanying the vessel back to its U.S. port Friday night.

Neither names nor the cause of the skipper's death were available.

Macdonald cool to casino idea

Ald. Sam Bawlf's bid for a year-round casino in the old Crystal Garden received little sympathy from Attorney-General Alex Macdonald Friday.

"With year-round gambling you are bound to attract organized crime," he said. "And I don't think we want a Las Vegas in Victoria."

Rights act to outlaw job forms

By HUBERT BEYER
Colonist Reporter

At last four questions on the city of Victoria's job application forms will be illegal when the new provincial Human Rights Act is proclaimed next month.

Under the act, employers will no longer be permitted to ask job applicants for their date of birth, sex, marital status and number of dependents.

The city's application forms request information on all four counts.

The act was passed by the B.C. Legislature during the last session, but has not yet been proclaimed. Proclamation is expected early in September.

A spokesman for the B.C. human rights branch's office said: "We are trying to get as many people as possible to voluntarily comply with the new provisions."

Mrs. E. M. Cowan said many of the questions to be deleted from application forms had prevented people from getting as far as a personal interview.

"An employer would just look at the application form, see that an applicant was 55 years old and cross him or her off the list," she said.

"Or a woman with eight children wouldn't even be considered for a job because the employer would fear that she'd be away too often, taking her children to the doctor," Mrs. Cowan said.

She added the information wasn't to be withheld from employers. Instead of answering certain questions on the application form the information, she said, could be given in person during a job interview.

"That way, at least, people aren't prejudged," Mrs. Cowan said.

Victoria's personnel director Terry Fitzpatrick said the forms would be changed if they are contravening the new act.

A member of Fitzpatrick's staff said: "And we just had 1,000 forms run off."

Marina to view new boat

North Saanich's Canoe Cove Marina Ltd. will take a look at a newly-designed air cushion boat Tuesday, the marina's boat building division manager said Friday.

However, it is still too soon to suggest the marina will adapt the design for production, manager Don Mathieson said in a telephone interview.

He said the craft to be viewed Tuesday is a 36-foot, shallow-hulled, air cushion vehicle, operating on conventional marine engines.

The craft is designed primarily for commercial use, he added, but is not large enough to serve as a passenger ferry.

No rest for feet at the fair

There's only one way to see the 106th version of the annual Saanich Fall Fair: keep moving.

That's the advice of fair manager Henry Robinson.

The fair isn't designed to provide continuous entertainment in one spot, he said.

To experience it, the fairgoer must move around and try to attend at least two of the event's three days.

More than 30,000 people are expected to attend the fair, based on the theme Farms Around the World. A trophy will be awarded for the display which best reflects the theme.

Action at the fairgrounds on East Saanich Road, Saanichton, will start at 9 a.m. today, when the judging of the first events wil begin, and will continue until the final gavel falls on a produce auction starting at 7 p.m. Monday.

The fair is primarily an agricultural one, offering more than $15,000 in prizes, but livestock and produce displays aren't all fairgoers will see.

A midway, featuring carnival rides and games run by a Sidney service club, will be open from 8 a.m. Traditional fair fare — candy floss, corn, hot dogs and candy apples — will also be available.

For the ultimate in spectator sports, the fair will offer farm games again this year, including an egg-throwing contest, a beauty contest for the bovine set, a wheelbarrow race, pumpkin weigh-in and pumpkin pie contest.

Among new events will be a booth displaying organic vegetables and fruits (operated by the Citizens Association to Save the Environment) and a special children's play, written for the fair and to be performed at the bandshell Sunday and Monday afternoons.

N.I.P. doesn't bite—it's a friendly thing

By HUBERT BEYER
Colonist Reporter

What on earth is N.I.P.?

Even Neighborhood Improvement Project doesn't sound much better than the abbreviation.

But in reality, N.I.P. could mean a friendly place for elderly people to meet, a waterfront promenade, a breakwater designed so that handicapped people can be wheeled out on it to do a little fishing.

Incentives for people to beautify their homes and yards, cleanup of messy foreshores and a pedestrian bridge over Selkirk Water could result from that bureaucratic-sounding term N.I.P.

N.I.P. is the federal government's brainchild. Earlier this year, two Victoria communities, James Bay and Victoria West, were designated recipients for N.I.P. funds.

A total of $2 million has been made available for spending in those two neighborhoods.

Both James Bay and Victoria West are now well on their way to select worthwhile projects to be financed under the scheme.

Ottawa's stipulation was that projects must be selected by the community, not by city council.

Both neighborhoods hired a program co-ordinator to sound out residents' opinion on how they should spend the $1 million each.

Co-ordinators prepared questionnaires, sent them to all residences and are now evaluating the returns.

Lewis Madley is co-ordinator for the James Bay N.I.P. scheme.

He said in an interview Friday returns so far indicate a 30 per cent response. The reason for the somewhat low figure, he said, was that of the 5,800 residences in James Bay, more than 4,000 were apartments.

Madley said it was too early to say what projects were high on the residents' list of priorities.

James Bay Anglers' Assocation, however, has submitted a separate brief, suggesting the constuction of a breakwater that would be designed to enable handicapped people to venture to the water's edge where they could fish.

A centre for elderly people has been suggested by a senior citizen group, Madley said.

Kay Woods is co-ordinator for the Victoria West N.I.P. program.

She said the response to its questionnaire had been "marvellous." Of 1,300 residents contacted, 848 had returned the questionnaire with their suggestions.

Mrs. Woods said an activity centre for elderly people was high on the list of priorities, but there were many other worthwhile suggestions.

One resident, she said, submitted a letter suggesting a pedestrian bridge over Selkirk Water near Banfield Park.

A pedestrian promenade along the park, similar to the Gorge waterfront treatment, Mrs. Woods said, was also suggested.

Deadline for compiling the list of suggestions on the neighborhood level is Sept. 10. The proposals will then be submitted to Victoria city hall for approval.

The money will come out of federal coffers. The city will be reimbursed for its planning input.

Marvelous cleanser

A grape isn't just a grape

By EUGENIA SHEPPARD

NEW YORK — New York is loaded with skin care specialists, but there's always room for one more — especially if she's Judie Sans.

Judie is no fancy daydreamer but a deep-dyed realist when it comes to all the basics of life, like food, health and money. Though she has been operating 39 successful skin care centres across the country, with a training centre in Atlanta, up to now she has been timid about tackling New York.

What first gave her the courage was a recent invitation to Russia, where she lectured at the Moscow Institute of Oncology (health and beauty) on skin layering, hair removal and muscle toning.

The Russian trip, which came about through the U.S. Chamber of Commerce, was followed rather quickly by an offer from Glenby to become Miss Skin Care for its 400 beauty salons in this country.

In New York it will bring her to Kenneth, Altman's and Bergdorf Godman, probably the new White Plains store that opens next month and is said to be expanding its beauty headquarters. Judie will also have a training school to teach operators her ideas and her techniques.

Probably she is best known at this time for her natural process of skin layering. She is totally against the use of harsh acids and gets the same results by massaging with a natural enzyme that comes from the papaya plant.

Everything that Judie Sans does or thinks goes right back to nature. She is not against and, in fact, often recommends first aids from the supermarket shelves.

"Olive oil is a natural moisturizer for dry skin and chapping, and I've even seen it stop hair fallout. A grape is not just a grape. Mash a bunch of them and use the pulp like a mask. Grapes are marvelous cleansers and mild astringents. Mashed eggplant is great for drying up broken capillaries, those little red lines on your skin."

In today's world, Judie knows, there are hundreds of thousands of people with skin problems — mental, emotional and due to hormone imbalance. Both their state of heart and their health are quickly reflected in their skins.

"The trouble is that most women won't face up to this fact. They want to believe they can have beautiful skins just by buying lots of products. I often try to dicourage them from loading themselves with too many jars and bottles."

Judie Sans
. . . no daydreamer

She is not only an anaesthetician, a tag she prefers to beautician, but a trained nutritionist.

"The trouble is that most people don't eat enough green vegetables, especially dandelion greens, which are loaded with vitamins A and D. Some o fthe healthiest children in the world come from the heel of Italy, where poor families literally live on them."

Her formula for hair removal is as mild as the rest of her treatments. It's all done with a soft, honey-like mixture that behaves somewhat like wax and removes all the follicles.

When she and her husband were in Milan a couple of years ago, they bought from the inventor the rights to what they call the body machine.

Built like an iron lung, the machine encases the whole body except the head, bathes it in a mysterious oxygen mist, followed by pure oxygen and finishes with a bath in some sweet scented emollient. The result is a kind of carefree weightlessness.

Because of its size, the body machine may not make New York immediately, but it is something new in relaxation to look forward to.

Born in Hungary, like many of the big names in beauty, Judie days, "I learned from the college of hard knocks. I feel like a blotter. I spend six months out of every year on research, and whether it's good or bad I'm going to investigate."

Within a couple of weeks, most of her discoveries will be available here. Kenneth, the only American hair stylist who received a Coty American Fashion Critics' award, will be opening a salon in Atlanta at the same time in the same Colony Square as Judie's training base, which makes it a kind of exchange program.

COME IN AND HANDLE A HONDA

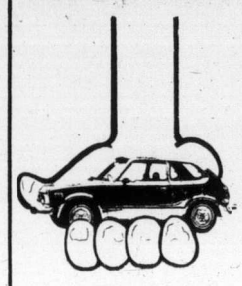

HONDA CAR CENTRE
NEWS BULLETIN 3

Many makes talk about small on the outside, big on the inside, but Honda has done it! Road and Track Magazine, May 1973: "The Civic's acceleration is more than a match for that of competing 1200 c.c. sedans, and a few with larger engines as well; 1200 c.c. in the Civic feels more like the 1600 c.c. of, say the Datsun 510 or the Toyota Corolla (1600 c.c.)."
Road and Track Magazine, May 1973

Come in and handle a Honda—The No. 1 Gas Saver!

Prices start at $2899

HONDA car centre
909 YATES 386-6707
(Dealer Licence D-8217)

ann landers

Dear Ann Landers: I'm a 17-year-old girl with a problem that's been bugging me a lot lately.

About half the kids (at least) in our high school smoke pot, which includes most of my good friends. I do not smoke and have no interest in trying it. But it's a problem because I might get into a car with a driver who is stoned. I've heard of wrecks which resulted in serious injuries because the driver was spaced out.

At house parties when the pipe is passed around or the kids start lighting up joints, it's a pretty scary thought that we could get busted. Getting busted means everyone in the place is hauled in whether they're smoking dope or just sitting there.

Please don't suggest "new friends," Miss Landers. These kids are really neat except for the pot. Thanks for whatever advice you can give me.—**High on Life**

Dear Life: I'm glad you were aware of the hazards of hanging around with pot-heads, because it's something to reckon with.

First, if you suspect the driver of a car is stoned, take a bus or a taxi or call your mom or dad and ask them to come and get you if it's too far (or too late) to walk.

Next, when the pipe or joints appear at a party, get the heck out of there. Here are some facts that might help you muster the gumption to leave.

Even though the penalties for possessing marijuana are becoming less severe (and I say it's about time they stopped criminalizing kids for this offence), some states are still pretty rough on pot users. In Rhode Island at this writing, it remains a felony. Although the law in Texas (which was the worst) has been changed, there are still over 500 kids in jail down there and the average sentence is nine years. No party is so good that it's worth such risks.

Dear Ann Landers: I am 61 years old, male, retired, under no financial pressure and in good health — physically, that is — but I'm beginning to wonder if perhaps I'm losing a few marbles.

I'm ashamed to go to a doctor with this problem and I hope you can help me. this past year I've been talking to myself when no one is around. It's not a constant thing, it usually happens when I'm undecided. After verbalizing the pros and cons, I ask myself, "Now what do you think you ought to do?" On occasion I even call myself by name as if there were two of us present.

I have seen some squirrelly characters do this in public and I'm beginning to wonder if perhaps they started alone, just as I am doing now. Is it possible that I'm becoming senile? — **Soliloquy In Rochester.**

Dear Sol: I am seven years younger than you and have been talking to myself (both privately and publicly) for years. Almost everyone does this on occasion and it's nothing to become alarmed about.

If, however, you should start calling yourself by another name, like Napoleon or Alexander the Great, you'd better look into it.

Dear Dis: Sorry, but the gentleman was right on all counts. It is no longer considered "mannerly" for a gentleman to remove his hat in an elevator, and a gentleman should always precede a lady down a flight of stairs or an escalator. The idea is that in case she stumbles, he will be able to catch her or break her fall.

—Copley News Service

Mrs. Butler with Indian jewelry

Hang on to it

Turquoise jewelry multiplies in value

By BETH MOHR
Colonist—Copley News Service

Don't be hasty in parting with any American Indian turquise jewellery you may have tucked away in a drawer somewhere.

Its worth is sure to have multiplied many times over the years and is apt to go right on escalating.

That is why Mrs. Joanne Goldwater Butler of Sedona, Ariz., advises:

"Unless you need the money very badly, hang onto your American Indian turquoise jewellery. It is a treasure to pass on to your children."

Mrs. Butler's ability to speak with authority is based on an impressive collection that began when, as a child, she received her first gift of Indian turquoise from her father, Arizona's Sen. Barry Goldwater.

A necklace in her collection of traditional and contemporary Indian jewellery substantiates Mrs. Butler's message on the increasing value of the jewellery.

The 10 floral medallions bursting into squash blossoms and the flower-decorated naja (horseshoe-shaped pendant) of the necklace are of small turquoise stones set in a lacy needlepoint design. Eighteen years ago, Sen. Goldwater bought it for $75.

"It now is valued at well over $2,000," Mrs. Butler said.

She attributes the increasing worth of the jewellery to changes in Indian family life, not lack of materials.

"Silver is rather plentiful," she said. "Turquoise continues to be mined and I think the quality is just as fine as ever. But today it is hard to find as many craftsmen.

"Young people go away to school and no longer consider it necessary to go back home.

"They are more interested in getting off the reservations than working at the arts or crafts of their families."

The young people who have returned to continue the family art are introducing new ideas.

"Some of them are doing beautiful inlaid work with turquoise set in metal," Mrs. Butler said. "The Zunis are well-known for inlaid designs and two Navajos, the Singer brothers, also are doing outstanding work.

"While silver has been the traditional metal for Indian jewelry, some of the young people are introducing gold."

The traditional jewellery, which is expected to become more difficult to acquire as the young designers present innovations, goes back for many generations, Mrs. Butler said.

"When the Spaniards first came to this part of the world, they taught the Zunis to make jewellery," she said. "Then other tribes learned and passed the skills from generation to generation."

Various styles of traditional jewellery can be identified with specific tribes.

The Santo Domingo Indians are known for hishi beads, strung in such uniform strands they seem to be cords of solid shell or turquoise.

One of Mrs. Butler's turquoise hishi necklaces contains 50 strands and is valued at $12,000.

In other versions hishi beads are strung with turquoise nuggets or fetishes.

"The fetishes are hand-carved birds, bears, foxes, turtles and other animals," Mrs. Butler said. "They may be of turquoise, bone, shell, jet, coral and even pottery shards."

The fetishes do have meaning for the Indians. Mrs. Butler mentioned the fox as a symbol of a safe return and the bird as a soaring spirit.

The Hopis, who make silver jewellery without the added color of turquoise, cut designs that are interesting and beautiful and use overlays of silver or a "shadow box" technique to give the jewellery greater dimension.

Whatever the design, the jewellery can be worn for all occasions, Mrs. Butler said.

"I wear it for day or evening, with a dress or T-shirt and even with my swimsuit."

Underground test detected

UPPSALA, Sweden (AP) — A powerful nuclear charge was set off underground Thursday in the Soviet Novaya Zemlya area, Prof. Marcus Baath, head of the Uppsala Seismological Institution, reported.

The explosion was measured at 6.6 on the open-ended Richter scale, Baath said. An earthquake with a 7 reading would be a major one.

In Our 71st Year
Saba Bros Limited
1130 Douglas St.
Phone 384-0561

Prettiest Gowns In Residence

An important part of your back-to-campus fashion plan . . . pretty, feminine lingerie for the residence you share and for those important weekend trips. Here are two of the favourites from our collection . . .

Camisole Top Gown — a charming fashion in soft, anti-cling nylon. Pink, blue, or sunburst in sizes S.M.L. 12.00

Cap Sleeve Gown — an ultra comfortable loose fitting gown in anti-cling nylon. Pink, blue, or mint in sizes S.M.L. 12.00

For all your lingerie needs shop Saba's Downtown, Brentwood, Park Royal, Victoria

CHARGEX
CHARGE IT!
New accounts opened in minutes
master charge

VOLVO
Award Winning Service
at
McCALLUM MOTORS
1101 Yates B-6822 382-6122

GORDON HEAD RECREATION CENTRE
1744 Feltham Road
PHONE: 477-1871
SWIMMING
Fall Registration—September 3-4-5-6, 1974
Register for the following as indicated, between 10 A.M.-4 P.M.

Register TUESDAY, September 3rd for classes:
Commencing Monday, September 9th to December 16, 1974
PRE-SCHOOL—13 ½ hrs.—10 A.M.-11 A.M. Once Weekly—10.50
LADIES ONLY—13 50 Mins.—11 A.M.-11:50 A.M. Once Weekly—$13.00
SCHOOL AGE—13 ½ hrs.—3:30-5:30 P.M. Once Weekly—$10.50
13 50 Mins. 3:30-4:20 P.M. and 4:30-5:20 P.M. Once Weekly—$13.00

Register WEDNESDAY, September 4th for classes:
Commencing Tuesday, September 10th to December 17th, 1974
PRE-SCHOOL—15 ½ hrs.—10 A.M.-11 A.M. Once Weekly—42.00
SCHOOL AGE—September 10th to October 25th Twice Weekly
Tuesday and Friday 14 ½ hrs. 3:30-5:30 P.M.—$11.50
ADULT MIXED—15 45 Mins.—7-7 45 and 8-8 45 P.M.—Once Weekly—$15.00
BRONZE MEDALLION—15 2 hrs.—8-10 P.M. Once Weekly—$25.00

Register THURSDAY, September 5th for Classes:
Commencing Wednesday, September 11-December 18, 1974
SCHOOL AGE—15 ½ hrs. 3:30-5:30 P.M. Once Weekly—$12.00
15-50 Mins. 3:30-4:20 and 4:30-5:20 P.M. Once Weekly—$15.00
Commencing Thursday, September 12-December 19, 1974
LADIES' WATER EXERCISES and INSTRUCTION—15 50 Mins. 10-10:50 A.M.—$15.00
PRE-SCHOOL—15 ½ hrs. 2-3 P.M. Once Weekly—$12.00
ADULTS MIXED—15 50 Mins. 7-7 45 P.M. Once Weekly—$15.00

Register FRIDAY, September 6th for Classes:
Commencing Friday, September 13-December 13, 1974
INFANTS—14 ½ hrs. 9-10 A.M. Once Weekly—$11.50
LADIES ONLY—14 50 Mins. 10-10 50 A.M. Once Weekly—$14.00
PRE-SCHOOL—14 ½ hrs. 1-2 P.M. Once Weekly—$11.50
Commencing Saturday, September 14-December 14, 1974
SCHOOL AGE—14 ½ hrs. 10 A.M-12:30 P.M. Once Weekly—$11.50
14 50 Mins. 10 A.M.-10:50 A.M. and 11-11:50 A.M. and 12-12:50 P.M. Once Weekly—$14.00
PRE-SCHOOL—14 ½ hrs 12 30-1 P.M. Once Weekly—$11.50
Commencing Sunday, September 15-December 15, 1974
BRONZE CROSS—15 2 hrs. 3-5 P.M. Once Weekly—$25.00
AWARD OF MERIT—15 2 hrs 4-6 P.M. Once Weekly—$25.00

Classes to be offered:
Pre-Beginner, Beginner, Pre-Junior, Junior, Pre-Intermediate, Intermediate, Pre-Senior, Senior, Stroke Correction
ADULTS: Learn to Swim, Level One, Level Two

RENO PACKAGES
BY BUS, hotel and bus fare for two people, $179
BY AIR, hotel and air fare for two people, $298
Fall is Reno's busiest time. Choose a date; give us a call and book. No obligation. Departures every week.
TRAVELEYDEN
768 Fort St. 388-4201
The Happy Travel Shop

FARMER'S MEAT MARKET
1610 ISLAND HIGHWAY
PHONE 478-1423

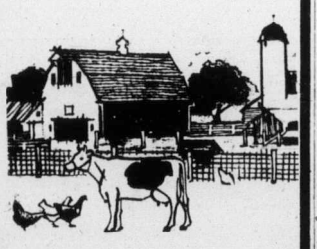

OPEN 7 DAYS WEEK, 9-6
INCLUDING MONDAY
WEEKEND SPECIALS
(Including Labour Day)
PRUNE PLUMS WASHINGTON 5 lbs. 99¢
LOCAL PEACHES 3 lbs. 99¢
LOCAL GROWN CORN 8 cobs 99¢
We also carry a complete line of School Supplies.
FRESH GROUND BEEF lb. 99¢
PORK STEAKS lb. 99¢
CHUCK STEAKS lb. 99¢
HOME MADE BEEF or PORK SAUSAGE lb. 99¢
CHAIN STORE QUALITY AT INDEPENDENT PRICES

Montague BRIDGMAN Ltd.
China Crystal Gifts
811 Government St 383-0821

GRAND CANYON
DEATH VALLEY
SALT LAKE CITY
SAN FRANCISCO AND LAS VEGAS
15 days of sightseeing nature's wonders. We stay at the very best accommodation.
Saturday, September 28, to October 12
Double $302 — Twin $316
A Few Seats Left
Come along with Maryanne, your hostess
Please Phone 386-2431
TRAVELLERS INTERNATIONAL TOURS LTD.
Full Detailed Itinerary

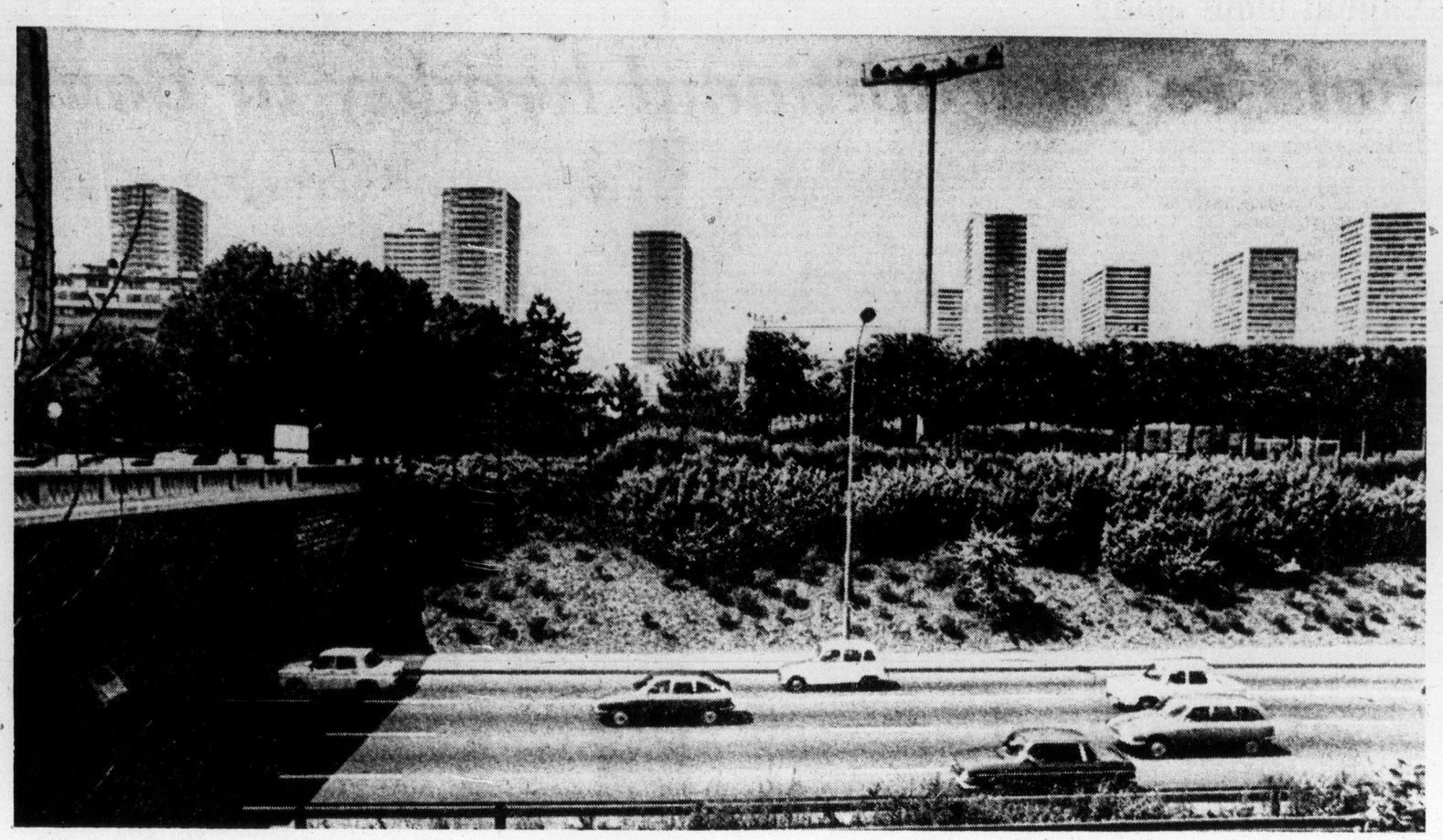

— Gordon Converse photos

Scene depicts multistoried and concrete efficiency of Paris

Striking reminder of storied ambience of Paris

Symbolic of trend

Grandeur downgraded by French leadership

By PHILIP WHITCOMB
Colonist Monitor Service

PARIS, France — France's postwar desire for leadership has taken new form under Valery Giscard d'Estaing, and grandeur is being downgraded as one of the key elements.

Symbolic of the trend is the Paris International Trade Centre, which vanished as a plan before it could be built—vanished as completely as had the seven-century-old Paris market, the Halles, that it was intended to replace.

Some expressions of the glamorous postwar concept had been successful, even though contested: the modern structures on the Hill of the Defence, overlooking Paris, a startling version of New York; the great office tower that overshadows the Pantheon and the Sorbonne: and the world's largest convention centre, replacing the old Luna Park down the slope from the Arch of Triumph, linked by non-stop motorway with every Paris airport.

Other efforts have missed their targets. The world's largest and finest slaughterhouse, costing several hundred million dollars, had to be abandoned and pulled down as soon as it was built. The Franco-British Concorde, world's fastest passenger plane, for ministers and millionaires but not for travelling salesmen or tourists, has so far created only a colossal debt. The beautiful liner France, scheduled for abandonment this autumn, had lived on the charity of the French taxpayer.

Now the international trade centre, with its planned eight stories dominating the adjacent historic church of Saint-Eustache, has been barred by Giscard d'Estaing.

Why did the president ban the proposed centre — on which, incidentally, work was already well under way?

Quite obviously because he decided that the concept of a world leadership based on grandeur-before-all can never succeed in Paris. General de Gaulle's enemies had blamed him for the postwar policy of isolated grandeur.

But the new school of sociological-psychiatrists — formerly "social psychologists" — holds that General de Gaulle was not to blame and that the explanation is a subconscious national desire to bury the defeat of 1940, the most startling in military history up to that time.

National longing to have the greatest of something, anything, is worldwide and eternal: The Hanging Gardens of Babylon, pyramids, Colossus of Rhodes, Colosseum, Grand Canyon and Sears Roebuck building, Tower of London and Buckingham Palace, the world's largest refinery now booked for Iran, the Great Wall of China, and the Eiffel Tower.

But in Giscard d'Estaing's opinion, according to those who know him, France in its desire to bury 1940 had turned the wrong way, misunderstanding the real secret of Paris's attraction for the world's dominant financiers and businessmen.

To them, the power of Paris is its unique character, its beauty combined with livability, majesty blended with practicality. By destroying one after another of the traditional faces of Paris and substituting the same skyscrapers, the same motorways, the same blocks of concrete as can be found, today, anywhere in the world, this postwar concepts of grandeur was discouraging the geese who would have preferred to bring their golden eggs to Paris.

The new French leadership relies on two magnets: A Paris that is still Paris, copying neither Chicago nor Hong Kong: and a sort of fellowship with the world that stops shouting, "I am the leader," but instead says, "Together we can do anything."

The kind of leadership Giscard d'Estaing plans for Paris will not make the world's business and financial leaders say, "Paris has everything we've got, only bigger and better."

But they may continue to say, "It's a beautiful place to do business, to live with a family, to establish international headquarters."

Which, by the way, is exactly what IBM International is going to do in September.

Effective shelters can be provided

By LEO GRULIOW
Colonist Monitor Service

MOSCOW, Russia — A move is afoot to reassure Soviet schoolchildren that effective shelters can be provided against nuclear attack.

Addressing schoolteachers and education officials in an article in the Teachers' Gazette, Col.-Gen. Alexander T. Altunin, deputy defence minister and chief of Soviet civil defence, criticized those military-training lecturers in the public schools who, he said, paint a dark picture in describing modern methods of mass destruction.

The schools should instill "deep faith" in the effectiveness of civil defence against nuclear attack, he declared.

Classes in civil defence are conducted in the second, fifth and ninth grades. The lecturers are usually reserve officers.

Civil defence "task No. 1," the colonel-general said, is constant preparedness to protect the population in shelters in case of sudden nuclear attack.

School pupils should be taught not only about full-scale shelters against missiles and radiation, but also about the simplest shelters that can be improvised, so that they may meet problems on their own if necessary.

They should be taught means of protection against bacteriological warfare, radiation, and gas attack as well as fire bombs and conventional bombs.

Gen. Altunin said some schools were as yet ill-equipped with chemical and radiation detecting devices, but he called this a temporary difficulty.

In addition to classroom instruction, schoolchildren receive military training in nationwide military games under auspices of the Young Pioneers, the Soviet equivalent of Boy and Girl Scouts.

Oceans become glamor stock for nature

By JOHN HERITAGE
Colonist Monitor Service

The oceans have become nature's latest glamor stock. Their potential supply of food, minerals and oil has sparked new hope in a time of spiralling global needs. And nearly all nations have joined in an International Law of the Sea Conference to draw up the rules for tapping the treasure trove.

But a lot of "ifs" stand between the potential riches and their use on the dinner table or in the automobile gas tank. And unless current enthusiasm is tempered by caution, the dream of ocean benefits could prove to be a bitter disappointment.

In terms of global expectations, the hottest ocean item today is the so-called manganese nodules scattered on the sea floor.

But while there are encouraging signs, supporters acknowledge that there also are unsettled environmental questions, such as the marine life effects of dumping the nodule mining wastes at sea, and the possible pollution if the minerals are processed in seagoing plants. And well-known marine geologist Kenneth Emery argues that any share-the-wealth mineral tax would necessarily be limited by world economic realities.

As the world's food needs soar, increased fish production is another hope for the sea. While the commercial catch has been levelling off, it would be increased by finding markets for edible "throw-aways" such as dogfish and sea robins. And "water farming" could greatly boost the yields of such species as salmon, oysters and clams, some scientists argue.

Yet despite technological progress, the marine food effort still faces stumbling blocks.

Finally, all eyes have turned to the ocean for possible new oil supplies, an effort spurred by last winter's Arab embargo. Undersea reserves now account for an estimated two per cent of the world total, and geologists predict further discoveries. Successful wells have been drilled in water more than 1,200 feet deep and far deeper operations now are being planned.

But the farther the ocean oil search extends, the higher the cost becomes. The price for exploitation at 1,000-foot depths will be four times the cost at 100 feet.

And in one instance, projections of offshore resources apparently have been greatly overblown. Oil potential off the Eastern U.S. probably is less than half the orginal predictions, federal reports recently said.

These conflicts and questionmarks do not rule out an increased ocean yield. But they do mean that, despite its vastness, the sea will not provide any magic economic answer.

As marine author Wesley Marx argues in a recent issue of Smithsonian magazine, nations must carefully gear their expectations and plans to the limitations of the ocean and of human capabilities.

Rebels reject Portugal offer

BRUSSELS (AP) — An Angolan liberation movement says it cannot accept Portugal's proposal to organize a referendum on independence in the African territory.

Train derails at Red Pass

VANCOUVER (CP) — Two Canadian National Railway lines were ripped up in a freight train derailment at Red Pass junction near the Alberta-B.C. border Wednesday night. Eleven boxcars and two locomotive units went off the rails, ripping up 20 feet of track on both the main line and the Prince Rupert line.

FREE REMOVAL
Burnt-out family
would appreciate any unwanted useable furniture and appliances.
658-5832 anytime.

GLAMOUR SCHOOL of HAIRDRESSING
DANNY HAJNAL
Trainer of Canadian World Championship Team
CLASSES STARTING
MONDAY, SEPT. 9
MONDAY, OCT. 14
1119 FORT ST.
386-7843
386-3621

Let Miss Frith start you off to a
Beautiful Beginning
Start off your married life in an elegant wedding gown.

You, the bride beautiful, in your fabulous gown from Miss Frith's; perhaps an Alfred Angelo or a Bridalure, exclusive to Miss Frith's. But a wedding is more than the bride. Miss Frith's can completely outfit her mother, the groom's mother, and all the bridesmaids. The going away outfit? That's here too. For a really complete selection of everything for the wedding party, see Jean King, Rusty Helliesen, or Eleanor Kent, our knowledgeable bridal consultants.

Miss Frith's Bride-of-the-Month
Draw for the September Bride-of-the-Month will be made Thursday, Oct. 3rd.
1st Prize: Gift Certificate to the value of the wedding gown purchased.
2nd Prize: $25 Gift Certificate Svendsen Studios.
3rd Prize: Vanda Beauty Counsellor Products plus Consolation Prizes.
Each Bride will receive $10.00 Gift Certificate from Svendsen Studios and a garter from Miss Frith's.
The brides will be invited to bring guests.
Door Prizes: Floral Arrangement Island Florist. $5.00 Gift Certificate Miss Frith Fashions; $5.00 Gift Certificate from Ingrid Neilsen, Goodies from King Arthur's Catering Service, who will also cater for the coffee party

Convenient Terms Chargex Ample Parking
Miss Frith Fashions
1619 Douglas Street Phone 383-7181

AN EXHIBITION OF ART DECO WORKS BY
WILLIAM ROWE
Preview Tuesday, Sept. 3rd, 1974
8:00 p.m.-10:00 p.m.
The Exhibition Continues to Sept. 14th
BAU-XI GALLERY LTD. 827A FORT ST.
VICTORIA, B.C. 382-5011

Sebastian
CLOSING OUT SALE
City of Victoria Permit
No. 62/21864-00
SATURDAY
We close our doors forever!
Due to the deadline for this ad, we don't know what stock we will have on hand, but WHATEVER WE HAVE WILL GO FOR A SONG! DON'T MISS THIS ... NO MATTER WHAT!
778 FORT ST.
10 a.m. 'til (? means 'til the last item is sold, but we would like to be home for the TV National News!)

EXPERT SWIMMING INSTRUCTION
FOR ALL AGES
SPECIALIZED ADULT COURSES
Don't let another day go by without feeling safe and sure in the water.
Enroll Now for September-October Series
PHONE 477-6521
PACIFIC SWIM SCHOOL
1669 Pear Street 477-6521

Design by Spain's Lino

Capital hums along

Politics on traditional holiday in Bonn

By DAVAID MUTCH
Colonist Monitor Service

BONN, West Germany — Politics is on holiday here, as it traditionally is in August.

West German Chancellor Helmut Schmidt, who has been vacationing in Schleswig-Holstein, was followed by some reporters. One of them — from Der Spiegel magazine — helped the new chancellor cut a stump. Then they climbed into the reporters' 1962 Cadillac convertible and took a leisurely drive, managing to lose a very angry bodyguard following in another car.

So goes politics for now. If one had to pick a local word for this playfulness between the "Herr Bundeskanzler" and the press it would be "Unwatergateish."

Once one has recovered from the charm of the gentle green mountains — called Siebengebirge or seven mountains — just across the river from the city, the churning diesel-powered barges and the trim, white pleasure boats catch the eye. This dual use of the mighty Rhine is such an efficient bit of business and pleasure that it almost spells German.

Now we are on a bus riding to the centre of the city, talking with several people. A German who has traveled a lot and picked up the rudiments of five languages asks a man who speaks broken German where he is from. The man says he is from Romania. The German doubts him, and the stranger assures him that since "relaxation" Romanians do travel to West Germany.

"But you have to be special people," the German says. The professor smiles, nods, and says: "Better than none." Then he must get out of the bus.

People do enjoy vacationing in Germany. The roads and transportation systems are excellent, the restaurants are good and service tops, the scenery lovely, the way of life orderly and clean.

And the Germans — contrary to one of the cliches about them — can laugh about themselves.

One writer, taking jesting aim at the country's spit-and-polish image, points out that cleanliness is not so well shown in these statistics: some 23 per cent of Germans have neither bathroom, shower, nor toilet.

Also, this writer claims, some 950,000 beds are changed only every six weeks. And some 440,000 German men wear their white shirts more than a week.

At any rate, the centre of Bonn is definitely clean. But better yet, it is free of autos. For the last two years the cars have had to drive around on the city ring (a phrase that is part of the English-language invasion here).

Direct in the centre is the Rathaus (city hall) of pink stucco and white cross boards, kind of a frosted-cake Gothic. Hand-laid stones cover the plaza, ringed with shops full of all kinds of things — arty, practical, stylish. With one glance one can see at least five sidewalk cafes, mostly all full. There also are porno movies.

There is lots of ice cream for sale, and the Italians seem to have a corner on merchandising this favorite. In the very centre of the plaza is an ancient green bus whose destination sign reads Bastille.

Inside sit German men, laughing, listening to polka music and drinking.

Beyond the plaza the traffic-free area extends for several blocks in all directions. Underground parking has been added, and a subway will follow.

Although the people in Bonn complain of a hectic pace, they seem to take time with each other. They hold hands and walk by the Rhine, and they sit comfortably in cafes. But they worry about inflation and unemployment and talk about sending the foreign workers home with severance pay.

One travel agent says this year Germans reserved more expensive trips to all parts of the world than ever. He speculates it is because they feel next year they may not be so wealthy.

Older Germans worry about creeping socialism, while the Communist Party works at setting up a socialist kindergarten. Younger Germans say that if Ostpolitik detente with Communist East Europe does no worse than that, there is not a lot to worry about.

Still a crossroads of ideas, people, and industry, West Germany as seen from a summer-stilled capital still hums along like a clever but friendly machine put together by one of its technical experts.

Things are quiet on Bonn's sidewalk cafes

Syntheticism at new high

By JOAN COLBY
Colonist-Copley Service

For years, we've been putting pseudo-cream in our pseudo-coffee which accompanies our pseudo-cake composed of such unlikely elements as BHA, BHT, propylene glycol monoesters, and guar gum.

There is hardly an edible product marketed that is not adulterated by additives such as propyl gallate, diglycerides, and sodium phosphate.

Health food stores have prospered by offering organic items at higher prices. Canny folk have outwitted the plague of both houses (health shop and supermarket) by growing their own. The backyard garden is flourishing.

Thousands of suburbanites are fighting the squirrels for the sweet corn, staving off blackbird raids of the cherry trees, and picking the icky worms off the tomato plants.

Though the produce may not be supermarket-plastic-perfect, neither has it been ripened by gas nor dyed with attractively poisonous colors. Myriad persons are for the first time learning the delights of vine-ripened vegetables and fruit.

Stauncher advocates are into raising milk goats and hogs. This activity may be difficult to pursue on a quarter-acre suburban plot.

But adventurous ex-urbanites are cheerfully purchasing laying hens and fattening young steers.

All in the name of naturalism.

The very mention of Taco-Snax or Frosted Crunchie Coca Bits is enough to make the organic eater gag on his unpasteurized milk and stone-ground wheat loaf.

Recently, however, syntheticism has reached a new high (or low). Caviar — that ultra-plush snack of the super-rich and super-chic has now been synthesized. Made partially of casein, a by-product of milk and tea, caviar can now be on every table.

No longer can you advertise your exclusivity by ladling it on crackers at your annual "do." No. Caviar will now assume the utilitarian stance of "chicken in everypot."

Frankly, stripped of its moneyed guise, what is caviar but salty, black fish eggs? And, as of now, salty, black, cheap, phony fish eggs.

I'll have a Frito.

Lino's secret: exquisite materials

By JEAN McDONOUGH
Colonist Monitor Service

MADRID, Spain — Lino, the soft-spoken Spanish modisto, brought the house down despite a 102 degree F. heat wave.

Lino's secret: exquisite materials. Tweeds, large and small, mainly in evergreen and golden tones, are his favorite fabric. Despite the look of heavy texture his tweeds weigh like a feather.

Skirts are full and swinging under hip-length jackets. His coats are wide, ample, and would appear to weigh a ton — until you try one on. But then you feel as though you'd like to whirl around in circles. Cashmere in camel and gray tones, tartan skirts combined with multi-pleated blouses and long scarves.

Herrera y Ollero on the other hand came up with some new lines in their ready-to-wear which, on the whole are reasonable. Their most successful number was a sleeveless brown cape covering a long tweed sweater and full brown skirt.

In Barcelona, Pertegaz retained his No. 1 post making use of the great Spanish capes.

Award winning service means more than just service for your VOLVO at
McCALLUM MOTORS
1101 YATES D-6822 382-6122

Gifts for the U.K. Cost Less through
GIFTS INTERNATIONAL
A 32 page, full colour Gift Book shows gifts for all the family, including — Wines, Spirits, Hampers, Chocolates, Meats Biscuits and Flowers. Which are delivered on any day desired, accompanied by personal messages or greeting cards and incurring only a Service Charge of 35p. per ADDRESS.
Catalogue and full details free on request:
C. H. BERNARD & SONS LTD.,
Department VT,
Anglia House,
HARWICH, Essex,
ENGLAND. CO12 3NT.

10 1/4%
TERM DEPOSITS
1-MONTH TERM —Minimum $5,000 —Interest Monthly
or
1-YEAR TERM —Minimum $500 —Check on Our Interest Monthly Plan
ALL DEPOSITS GUARANTEED
Vancouver Island's Largest Credit Union
Assets Over 25 Million
West Coast Savings Credit Union
VICTORIA 386-6355 239 Menzies
COLWOOD 478-5534 Colwood Plaza
SOOKE 642-5233 6689 Sooke Road
ESQUIMALT 382-8215 522 Admirals

SCHOOL OPENING - SEPT. 3
Greater Victoria School District (No. 61)
Students report at these times:
Elementary Schools
All students are to report at 9:00 a.m.
G. R. Pearkes Clinic Grade 1-10 Registration hours 9 to 11 a.m.
Junior Secondary Schools
Arbutus Junior Secondary — Grade 8 - 9:00 a.m.; Grade 9 - 10:00 a.m.; Grade 10 - 11:00 a.m.
Cedar Hill Junior Secondary — Grade 8 - 9:00 a.m.; Grade 9 - 10:00 a.m.; Grade 10 - 11:00 a.m.
Central Junior Secondary — Grade 8 - 9:00 a.m.; Grade 9 - 11:00 a.m.; Grade 10 - 1:00 p.m.
Colquitz Junior Secondary — Grade 8 - 9:00 a.m.; Grade 9 - 10:00 a.m.; Grade 10 - 11:00 a.m.
Dean Heights Junior Secondary — All grades - 9 a.m.
Highrock Junior Secondary — All grades - 10:00 a.m. (Report to homeroom for full day session)
Lansdowne Junior Secondary — Grade 8 - 9:00 a.m.; Grade 9 - 10:00 a.m.; Grade 10 - 11:00 a.m.
Oak Bay Junior Secondary — Grade 8 - 9:00 a.m.; Grade 9 - 10:00 a.m.; Grade 10 - 11:00 a.m.
Shoreline Junior Secondary (Classes will be in session full day) — Grade 8 - 9:00 a.m.; Grade 9 - 9:30 a.m.; Grade 10 - 10:00 a.m.
S. J. Willis Junior Secondary — Grade 8 and Occupational 1 - 9:00 a.m.; Grade 9 and Occupational 2 - 10:00 a.m.; Grade 10 and Occupational 3 - 11:00 a.m.; New Canadians - 11:00 a.m.
Junior-Senior
Reynolds Junior-Senior Secondary School
8:45 a.m. — Divisions: 2, 3, 7, 10, 12, 17, 18, 23, 25, 27, 30, 32 and 34
10:30 a.m. — Divisions: 1, 5, 6, 9, 13, 15, 16, 20, 22, 29 and 31
1:15 p.m. — Divisions: 4, 8, 11, 14, 19, 21, 24, 26, 28 and 33
Senior Secondary Schools
Esquimalt Secondary — Grade 10 - 9:30 a.m.; Grade 11 - 10:00 a.m.; Grade 12 - 11:00 a.m.
Mt. Douglas Secondary — Grade 11 - 9:00 a.m.; Grade 12 - 10:00 a.m.
Oak Bay Secondary — Grade 10 and 11 - 9:00 a.m. (gymnasium); Grade 12 - 10:00 a.m. (gymnasium)
Spectrum Community School (Mount View buildings) All students report at 9:00 a.m.
Victoria High School — Grades 10 and 11 - 9:00 a.m.; Grade 12 - 10:00 a.m.
For other information, contact the Greater Victoria School Board Office, 592-1211.

In Our 71st Year
Saba Bros Limited
1130 Douglas St.
Phone 384-8561

You'll be proud to send them off to school in
Maggie Muggins Fashions
Styles she'll love. Quality you'll truly appreciate. The detailing and finishing are impeccable. You just know they're going to wear beautifully. And, they're washable, because we know that little ladies lead very busy lives!
Pant Suit (illustrated left)
Black/white checked pants and jacket trim, jacket body in choice of red or yellow.
Sizes 2-3X 24.98 | Sizes 4-6X 26.98 | Sizes 7-12 29.98
Jumper Set (illustrated centre)
Turtleneck top and pleated jumper in navy with red or yellow.
Sizes 4-6X 26.98 | Sizes 7-12 29.98
Separate Pants (illustrated right)
Neat polyester flares in grey, navy, red, or brown.
Sizes 4-6X 7.98 | Sizes 7-14 9.98
See all that's new for back to school at Kiddies' Korner, Downtown, Brentwood, Park Royal, Victoria
CHARGE IT! New accounts opened in minutes.
ORDER BY PHONE OR MAIL—minimal delivery charge.

'Mitchell ordered deportation'

Lennon fights to stay

NEW YORK (UPI) — An attorney for former Beatle John Lennon said Friday he believes his client was ordered deported to Britain in 1972 because then U.S. attorney-general John Mitchell heard reports that Lennon was going to lead an anti-war rally.

The government said the allegations in the latest round of Lennon's prolonged fight to remain in the United States were merely "speculation."

The lawyer, Leon Wildes, told a court hearing he had information that Mitchell may have ordered the deportation in March, 1972, when he heard reports that Lennon was to lead the rally at the Republican national convention.

At the time, Wildes said, Lennon, 33, had been given a two-week extension of the order to return voluntarily to his homeland.

But it was abruptly cancelled, Wildes said, after Mitchell was informed of the rumors in late February by Senator Strom Thurmond.

The development occurred at a hearing in federal court into the government's request to bar Wildes from taking sworn statements from immigration officials who could possibly throw some light on Mitchell's involvement.

Judge Richard Owen reserved decision on the request. Assistant U.S. Attorney Joseph Marro told the court he believed Lennon's case was "nothing but speculation."

The deportation order, Wildes said, went "from Mitchell to Richard Kleindienst (then deputy attorney-general), to Raymond Farrell (then director of immigration) to Sol Marks (then New York district director of immigration.)"

Lennon entered the United States as a visitor in August, 1971. His effort to extend his stay beyond the February, 1972, deadline was rejected because of his 1968 conviction on a marijuana charge in Britain.

Last October, Lennon appealed his deportation to the immigration appeals board and was turned down in July. He plans to carry his appeal next month to the U.S. Court of Appeals.

Once this appeal is filed, Lennon's stay in the United States would automatically be extended another six months.

Holland's first satellite up

VANDENBERG AFB, Calif. (UPI) — Holland's first scientific space satellite, a 298-pound globe designed to study so-called "hot" stars, was successfully launched from the National Aeronautics and Space Administration's test range.

Lennon interviewed after court

Actor Otto Kruger moved to hospital's acute ward

WOODLAND HILLS, Calif. (UPI) — Actor Otto Kruger's condition deteriorated Friday and he was placed in the acute ward at the Motion Picture and Television Hospital.

A spokesman at the hospital said Kruger's condition was considered critical.

Kruger, 88, entered the hospital Aug. 10 when he suffered a stroke. Since then, the hospital spokesman said.

No takers for lease scheme

PRINCE GEORGE (CP) — The future of the provincial government's new leasehold scheme here was uncertain after 152 leases for the new Pinewood subdivision failed to attract a single bid at a public auction.

About 80 prospective buyers attended the auction Friday but only 13 freehold lots were purchased.

The president of the Prince George chapter of the Housing and Urban Development Association of Canada, Ludwig Wilmeier, said the failure of the sale indicates the public is not ready for the leasehold scheme.

"There was no response from individual home builders at the sale and if they're not prepared to purchase, the builders are not prepared to put out the money," Wilmeiersaid. "We just can't take the chance until we have some indication that the buyer is going to accept the leasehold scheme."

He said builders were also discouraged from buying because they would have been required to place a deposit of one-half the purchase price instead of the one-third normally required for freehold purchases from the city.

"If you can get better terms on freehold when you own the lot, then you're not going to accept anything less,

BABY BEEF SALE
CONTINUES

Choice, lean Sides, about 180-200 lbs. Ideal for freezer owners as it is both lean and tender.

SIDES A-1 lb. **99c**
SIDES B-1 lb. **92c**

Price includes cutting, wrapping, freezing and delivering. Phone
383-8552, 383-3012, 383-2331
While Supply Lasts.
ALBERTA MEAT DIST.
1811 COOK ST.

CLEARANCE
REINELL! REINELL!
Next to Red Lion Inn
WORLD of PLEASURE

RE-OPENING MONDAY, SEPT. 9th
WYNNE SHAW DANCE STUDIO
602 Broughton
Phone 382-1312 or 384-0795

WEST COAST TRAILS
DIVISION OF
TRAVELLER'S INTERNATIONAL

BEAUTIFUL DAY TOURS

WEST COAST TRAIL
SUNDAY, SEPT. 1
Port Renfrew, Lake Cowichan, Tour of Satellite Station, Picnic Lunch — $8.25

LABOUR DAY SPECIAL—
MONDAY, SEPT. 2
MYSTERY TOUR — 7 Hours of Scenery and Friendship

POPULAR GULF ISLAND CRUISE
WEDNESDAY, SEPT. 4
4 Hours of Island Scenery—$3.00

SATURDAY, SEPT. 7th
TOUR WITH A DIFFERENCE
Depart early for Westminster Abbey Monastery, then on to Harrison Hot Springs for lunch, optional hot meal on return from trip in Victoria. Full Day — $12.50.
All Day Tours Include No Smoking Section on Bus.

BOOKINGS, INFORMATION: 383-5424
After Hours: 386-2431

TRAVELLER'S INTERNATIONAL
1211 WHARF ST. — VICTORIA, B.C.

the Bay

Phantom Shape-up Sale

Fashion starts with a good figure, so keep the good looks you've achieved with Summer action. Exercise! At home, at the SPA, at classes. Save now on these Phantom exercise clothes. They move with you for perfect comfort.

M8 **Phantom long sleeve Exercise Gymmkin**
in 100% nylon. Looks great with jeans, pants and skirts, as well. Black, navy, red. S.M.L.XL.
Sale 4.79

M9 **Short sleeve Exercise Gymmkin.**
Same colours and sizes as above.
Sale 3.99

M10 **Phantom Exercise Tights**
to wear with matching Gymmkins. Black, navy, red. Petite, average, tall, Xlarge.
Sale 2.79

M11 **Long sleeve rib turtleneck bodysuit**
with back zip. Wear by itself for exercising, with jeans, pants and skirts for everyday. White, red, black. S.M.L.
Sale 7.99

Use your Baycard, your good-for-so-many-things card.
DAILY STORE HOURS 9:30 A.M. TO 5:30 P.M. THURSDAY AND FRIDAY TO 9:30 P.M.
PHONE 385-1311 FREE CUSTOMER PARKING
Hudson's Bay Company

CORPORATION OF THE DISTRICT OF SAANICH — INCORPORATED A.D. 1906

SAANICH RECREATION DEPARTMENT

GORDON HEAD REC. CENTRE
1744 Feltham Road
477-1841

CEDAR HILL COMMUNITY CENTRE
3220 Cedar Hill Rd.
384-4148

Register at the Facility where the activity will take place.

FALL PROGRAM

SEPTEMBER 16TH TO DECEMBER 19TH, 1974

Please Register Early! SEPT. 5th to SEPT. 12th from 10 a.m. to 4 p.m. DAILY

CEDAR HILL COMMUNITY CENTRE

MONDAY, Sept. 16-Dec. 16
PLAYTIME (1-3 years) 9:30 to 11:30 a.m. — $10
GIRLS' GYMNASTICS (7-9 years) 3:30-4:30 p.m. — $12
GIRLS' GYMNASTICS (10-12 years) 4:30-5:30 p.m. — $12
BALLET Cec. Grade 1 Jr. Figure Skaters, 4:00-5:00 p.m. Cec. Grade 2 Int. Figure Skaters, 5:00-6:00 p.m. Cec. Grade 3, 4, & up Senior, 6:00-7:00 p.m. — $12
TEEN BADMINTON 6:00-7:00 p.m. — $5
ADULT BADMINTON 7:30-9:00 p.m. — $6
CERAMICS (Adults) 7:30-9:30 p.m. — $12

TUESDAY (Sept. 17-Dec. 17)
14 Sessions $14.00 unless otherwise indicated.
PLAYTIME (1-3 years) 9:30-11:30 a.m. — $12.00
SR. CITIZENS' CERAMICS 10:00-12:00 a.m.
CARPET BOWLING 1:30-3:30 (Sept. 10-Dec. 17) — 25¢
BRIDGE OR WHIST 1:30-3:30 (Sept. 10-Dec. 17) — 25¢
BOYS' FLOOR HOCKEY 3:45-5:00 Pay as you play — 25¢
BOYS' GYMNASTICS (6-12 years) 5:30-6:30 p.m.
ADULT BADMINTON 7:30-9:30 p.m. — $7.00
ADULT POTTERY 7:00-9:00 p.m. Sept. 17, Oct. 29, Oct. 29-Nov. 29 6 Sessions — $12.00

WEDNESDAY (Sept. 18-Dec. 18)
14 Sessions $14.00 unless otherwise indicated.
YOGA 9:30-10:30 a.m., 10:30-11:30 a.m.
OFF LOOM WEAVING (Beg.) Sept. 18-Oct. 9, 10:00-11:30 a.m. (4 Sessions) — $6.00
CROCHET 4 Sessions Oct. 16-Nov. 6, 10:00-11:30 a.m. — $6.00
INKLE WEAVING 4 Sessions, Nov. 13-Dec. 4, 10:00-11:30 a.m. — $6.00
PALETTE KNIFE PAINTING (Beg.) 1:30-3:30 p.m. — $20.00
GIRLS' MODERN RHYTHMIC GYMNASTICS (9-14 years) 3:30-4:30
TAP AND ACROBATIC (Jr. Beg.) 3:45-4:45 p.m. (Int.) 4:45-5:45 p.m. — $6.00
SMOCKING (Sept. 18-Oct. 9, 4 Sessions, 7:00-8:30 p.m. — $6.00
CROCHETING 4 Sessions, Oct. 16-Nov. 6, 7:00-8:30 p.m. — $6.00
BATIK 3 Sessions, Nov. 13-Nov. 27, 7:00-8:30 p.m. — $6.00
LADIES' MODERN RHYTHMIC GYMNASTICS 7:30-8:30 p.m.
CERAMICS (Adults) 7:30-9:30 p.m.
MIXED VOLLEYBALL 8:45-10:00 p.m. Pay as you play — 50¢

THURSDAY (Sept. 19-Dec. 19)
14 Sessions $14.00 unless otherwise indicated.
PALETTE KNIFE PAINTING (Level 2) 9:30-11:30 a.m.
WOMEN'S FITNESS 10:00-10:45 a.m.
CARPET BOWLING 10:00-12 noon Pay as you play — 25¢
OPEN BADMINTON Sept. 12, 1:00-3:30 p.m. Pay as you play — 50¢
BALLET (Beginners 6-7 years) 3:30-4:30 p.m. (Beginners 8 years and up) 4:30-5:30 p.m. (Cec. Grade 1 and 2, 7-8 years) 5:30-6:30 p.m.
JR. BADMINTON 4:30-6:00 p.m. — $6.00
GIRLS' FLOOR HOCKEY 6:15-7:15 p.m. Pay as you play — 25¢
TEEN ACTIVITY NIGHT 7:30-9:30 p.m. Pay as you play — 25¢
TEENS' POTTERY (14-18 years) Oct. 31-Dec. 5, 7:00-9:00 p.m.—6 Sessions — $12.00

FRIDAY (Sept. 20-Dec. 20)
Playtime (1-3 years) 9:30-11:30 a.m., 14 Sessions — $12.00

SATURDAY
6 Sessions $12.00
CHILDREN'S POTTERY (9-14 years) Sept. 21-Oct. 26, 10:00-11:00 a.m.
CHILDREN'S POTTERY (7-9 years) Sept. 21-Oct. 26, 11:00-12:00 a.m.
CHILDREN'S POTTERY (9-14 years) Nov. 2-Dec. 7, 10:00-11:00 a.m.
CHILDREN'S POTTERY (7-9 years) Nov. 2-Dec. 7, 11:00-12:00 a.m.

SUNDAY
FAMILY ACTIVITY Sept. 22-Dec. 15, 12:00-3:00 p.m.
FAMILY ACTIVITY Sept. 22-Dec. 15, 7:00-9:00 p.m.

FURTHER INFORMATION
MONDAY TO FRIDAY
10:00 a.m.-4:00 p.m., 384-4148

GORDON HEAD RECREATIONAL CENTRE

MONDAY—Courses commence Sept. 16 to Dec. 16, 12 Sessions $12.00
TRIM AND SWIM—Advanced 1:00-1:45 p.m.
CREATIVE DANCE 1:45-2:30 p.m. Pre-school 4 to 6 years
CREATIVE DANCE 2:30-3:15 p.m. Pre-school 4 to 6 years
TAP AND ACROBATIC 3:30-4:30 p.m. Experience 1 year, 8-7 years
TAP AND ACROBATIC 4:30-5:30 p.m. Semi-advanced, 7-10 years
TAP AND ACROBATIC 5:30-6:30 p.m. Advanced 10 years and up
TAP DANCE 6:30-7:15 p.m. 2 years experience, 7-12 years
CREATIVE JAZZ FOR TEENS 8:00-9:00 p.m. 13-16 years
DISCOVER MUSIC THROUGH MOVEMENT 9:00-10:00 a.m. Ladies
HATHA YOGA—Beginners 7:00-8:00 p.m.
HATHA YOGA—Intermediate 8:00-9:15 p.m.

The following course will commence Sept. 16—Dec. 16—12 Sessions $10.00
PUPPETRY 10:00-11:00 a.m. Sock, Button and Paper Stock—Pre-school 4-6 years

TUESDAY—Courses commence Sept. 17 to Dec. 17—14 Sessions $14.00
BALLET 3:30-4:30 p.m. Beginners 4-7 years
BALLET 4:30-5:30 p.m. Cecchetti Standard No. 1, 7-8 years
BALLET 5:30-6:30 p.m. Cecchetti Standard No. 2, 8-9 years
BALLET 6:30-7:30 p.m. Cecchetti Standard No. 3 and No. 2, 9 and up
HATHA YOGA 1:00-2:00 p.m. Beginners
HATHA YOGA 2:00-3:15 p.m. Intermediate

The following course will commence Sept. 17 to Dec. 3—12 Sessions for $18.00.
BALLROOM DANCING 8:00-9:30 p.m. Improvers

WEDNESDAY—Courses commence Sept. 18-Dec. 18. 14 Sessions $14.00.
BATON TWIRLING 4:00-5:00 p.m. 6-12 years Sept. 18-Dec. 4, 12 Sessions $12.00
TRIM AND SWIM 9:15-10:00 a.m.—INTERMEDIATE
10:00-10:45 a.m.—INTERMEDIATE
10:45-11:30 a.m.—BEGINNERS

The following courses will commence Sept. 18-Dec. 4.
CREATIVE DRAMA 3:30-4:15 p.m. 7-8 years—12 Sessions — $12.00
CREATIVE DRAMA 4:30-5:15 p.m. 9-10 years—12 Sessions — $12.00
BALLROOM DANCING 7:30-10:30 p.m. 12 Sessions — $18.00

THURSDAY—Courses commence Sept. 19 to Dec. 19. 14 Sessions for $14.00
PRE-SCHOOL DANCE 9:15-10:00 a.m. 4-6 years
CREATIVE DANCE 10:00-11:30 a.m. Ladies
HIGHLAND DANCE 4:00-4:45 p.m. 6-7 years
HIGHLAND DANCE 4:45-5:30 p.m. 8-9 years
TRIM AND SWIM 7:00-7:45 p.m. and 7:45-8:30 p.m. Ladies
MEN'S FITNESS 8:30-9:15 p.m.
HATHA YOGA 9:30-10:30 a.m. Beginners
HATHA YOGA 10:30-11:45 a.m. Intermediate
PUPPETRY 3:30-5:00 p.m. 7-11 years

The following courses commence Sept. 12 until January 30, 1975. 4 Sessions of 1½ hours for $6.00.
CROCHET 10:00-11:30 a.m. Ladies Sept. 12, 19, 26 and Oct. 3
ENGLISH SMOCKING 10:00-11:30 a.m. Oct. 10, 17, 24 and 31
OFF-LOOM WEAVING 10:00-11:30 a.m. Nov. 7, 14, 21 and 28
STRING ART 10:00-11:30 a.m. Jan. 9, 16, 23 and 30

FRIDAY—Sept. 20-Dec. 20—14 Sessions $20.00.
PALETTE KNIFE PAINTING 9:30-11:30 a.m. Adults

SATURDAY — Sept. 21-Dec. 21 — 14 Sessions $15.00.
CHILDREN'S ART PAINTING, 9:30-11:30 a.m.
SKETCHING AND SCULPTURE 7-10 years

MINI-COURSES AVAILABLE AT BOTH CENTRES

Brochures available at the centre where activity takes place.

First United Church

Two music posts filled

First United Church has appointed Dale McIntosh as director of music and Corinne Du Val as organist.

McIntosh has recently been director of performing arts with the Alberta government and choir director at Grace United Church, Edmonton. He will be sessional lecturer in music education with the faculty of education at the University of Victoria this fall.

An associate of the Royal Conservatory of Toronto, he earned his bachelor of education and master of music degrees at the University of Alberta and his master of education degree at the University of Saskatchewan.

The new organist is a licentiate of the Royal Academy of Music, an associate of the Royal College of Music and has her superior degree with distinction in piano from the College Musical Belge, Brussels.

A native of Moose Jaw, she studied organ with Sir Stanley Marchant of the Royal Academy, London, and with Arthur Benjamin in Vancouver. She was on the faculty of the then Toronto Conservatory of Music and taught piano at St. Margaret's School, Victoria. She was organist for 20 years at Torrey Pines Christian Church in La Jolla, Calif., and now teaches piano at Victoria Conservatory of Music.

While overseas during the Second World War she joined the services, later transferring to the women's division of the RCAF. She was in uniform from 1940 to 1945.

McIntosh
. . . music director

Du Val
. . . new organist

Couple conducting series for families

A Young Ontario couple, Cindy and Brian Allan, will conduct a month-long series of family workshops and prayer meetings at St. Saviour's Anglican Church in Victoria West.

Brian, a former theological student and Cindy, a former secretary, specialize in working with families who want to find new ways of expressing modern, relevant Christianity.

The Allan mission began with a 24-hour prayer vigil at 7 p.m. Thursday.

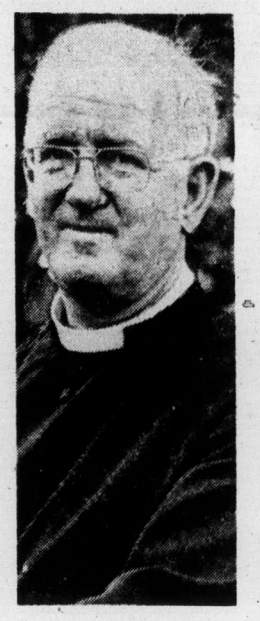

Bailey
. . . school chairman

Lay School of Theology

Lectures begin year

Greater Victoria Lay School of Theology will begin its third year this fall with a series of lectures in Metropolitan United Church at 8 p.m. Tuesdays from Sept. 24 to Nov. 26.

Rev. John Lancaster of Christ Church Cathedral will give a basic course on Christian doctrine for the first hour. For the second hour participants will have a choice — a lecture on Religious Faith in a Scientific Age by Alan Batten of the Dominion Astrophysical Observatory or The Gospel Parables explained by Canon Thomas Bailey, John Albert Hall Lecturer for the Anglican Diocese of British Columbia.

Bailey will repeat his talk from 9:45 to 10:45 a.m. Wednesdays from Sept. 25 to Nov. 27 in the lounge of the Memorial Hall of Christ Church Cathedral. Lectures will be resumed Jan. 21 and 22 for an additional eight weeks.

Bailey is chairman of the school which is a co-operative effort by laymen and women from Anglican, Presbyterian, Roman Catholic and United Churches under the patronage of Greater Victoria Council of Churches.

Its goal is an informed and intellectually - alert laity. Courses are open to all who have an urge to learn, said a spokesman.

Up to 10,000 may attend Baha'i meet this weekend

As many as 10,000 Baha'is are expected to gather in St. Louis, Mo., this weekend to commit themselves to a worldwide five-year program for the expansion and consolidation of their faith.

Individual members from Vancouver Island are attending. There are about 200 Baha'is on the Island in 12 assemblies and groups.

The conference will be the largest gathering of Baha'is ever to assemble on the continent.

The Baha'i faith, an independent religion, has been established in the U.S. since 1893.

Pyramids toppled

WASHINGTON (AP) — The U.S. Federal Trade Commission issued a ruling Wednesday which would ban pyramid marketing. The system pays participants who recruit others to buy franchises, and the latest individuals recruited risk the loss of money they have paid out if they can't get others to sign up. The ruling was on a case involving Symbra'ette Inc., but if the courts uphold it the commission could shut down all pyramid schemes.

They're noted for being small

Two congregations on Vancouver Island are candidates for the distinction of being the smallest United Church congregation in Canada.

Tahsis Inlet is on a list of four in the current issue of The United Church Observer. The community has a lay minister, an official structure and three congregations with a total of 13 members but only eight are still residents.

Another is Bamfield which has a minister and an organization but is part of a larger official charge. Its local membership recently climbed to 12 from seven.

The other two are Baldwin's Mills in Quebec's Eastern townships and Upsala in northwestern Ontario.

Upsala has only four members but no minister or organization. Baldwin's Mills has eight members and an organization but only a summer student as minister.

To count officially as a pastoral charge a congregation must have an officially recognized organization and a valid ministry.

Presbyterians to celebrate Isaac Watts' tercentenary

Trinity Presbyterian Church will celebrate the tercentenary of the birth of English clergyman and religious poet Isaac Watts at the 11 a.m. Sunday service.

"His compositions are numbered in the thousands and his greatest hymns are found in every hymn book," Rev. G. D. Smith of Trinity said this week.

They include O God Our Help in Ages Past and When I Survey the Wondrous Cross.

As a 15-year-old boy in Southampton, Watts expressed dissatisfaction with the low standard of church hymns. His father, a leading deacon in the Congregational Church, angrily challenged him: "Young man, you try to give us something better."

Watts took up the challenge and became the greatest hymn writer of all time.

Pop festival ends in melee

LONDON (Reuter) — A police effort to break up a pop festival ended with 220 persons under arrest, more than 50 injured and a call for a report on the incident by Home Secretary Roy Jenkins. Six hundred policemen moved in Thursday morning to clear 2,000 from their campsite on Queen Elizabeth's estate at Windsor Great Park, west of London.

CHRISTIAN SCIENCE
FIRST CHURCH OF CHRIST, SCIENTIST
A Branch of The Mother Church, The First Church of Christ, Scientist, in Boston, Massachusetts.
Chamber St. at Pandora Ave.
Nursery and Elevator Available
SUNDAY SERVICES: 9:30 and 11:00 a.m.
Subject: "CHRIST JESUS"
Sunday School: 9:30 and 11:00 a.m
Testimony Meeting Wed., 8:00 p.m.
Free Public Reading Room
Open Daily — 1210 Broad St.
All Are Welcome
Listen Regularly to
"THE TRUTH THAT HEALS"
Sundays at 8:45 a.m.
CFMS, 98.5 mgs Chan. 12 Cablevision

CHRISTADELPHIAN
1396 McKenzie Ave.
Sunday School—9:30 a.m.
11:00 a.m.
Breaking of Bread
Lecture D.V.
7:30 p.m.
GOOD NEWS FOR A TROUBLED WORLD
F. ABEL

Saanich Community Church
(Mennonite Brethren)
3220 Cedar Hill Road
10:00 a.m.—FAMILY WORSHIP
Experience, Love and Fellowship
Pastor: R. L. Braun

WORLDWIDE CHURCH OF GOD
Affiliated with Ambassador College and Garner Ted Armstrong
SERVICES SATURDAY, 10:30 A.M.
2750 QUADRA STREET, VICTORIA, B.C.
Minister: Mr. G. Patrickson — Phone 477-4065
Listen to World Tomorrow, Broadcast 10:30 Nightly, CJVI

CHRISTIAN REFORMED
Agnes and Glanford
WORSHIP SERVICES
at 10:30 a.m. and 7:00 p.m.
Minister: Rev. P. W. DeBruyne

VICTORIA ALLIANCE CHURCH
1792 Townley Street — Telephone 592-1821
PASTOR: REV. H. G. CLARK
9:45 a.m.—Sunday School Hour. A class for every age.
11 a.m.—Holy Communion
7 p.m.—V.B.S. Program
"Holding Forth the Word of Life"

THE SALVATION ARMY
Citadel Corps—757 Pandora Avenue
Corps Officers—
Major and Mrs. Ivan McNeilly
9:45 a.m.—Sunday School
11:00 a.m.
Holiness Meeting
7:00 p.m.
Evangelistic Meeting
A warm welcome awaits you at the Army

BAHA'I
Phone 385-8131

NAZARENE
2571 Quadra Street
Rev. Eugene Culbertson
Pastor
Sunday Services:
Sunday School—9:45 a.m.
Morning Worship—11:00 a.m.
Evening Worship—6:00 p.m.

TRINITY PRESBYTERIAN CHURCH
at Gorge Shopping Centre
2964 Tillicum Road
11 a.m.—"When I Survey . . ."
Celebrating the 300th Anniversary of the birth of Isaac Watts
Rev. G. D. Smith, M.A.

KNOX PRESBYTERIAN CHURCH
2964 Richmond Avenue
11:00
"THE COVETING COMMUNITY"
Rev. A. M. Beaton, B.A.
Minister

North Douglas Pentecostal Tabernacle
Douglas at Canterbury
Pastor: Rev. Harold Pendray
9:45 a.m.—SUNDAY SCHOOL
11:00 A.M. and 7:15 P.M.
GUEST SPEAKER
REV. J. H. RICHMOND
EVERYONE WELCOME

St. Andrew's Presbyterian Church
Downtown — Douglas St. at Broughton
The Rev. Bruce J. Molloy, M.A., B.D., M.Th.
The Rev. Andrew J. Mowatt, C.D., B.A., B.D., D.D.
11 a.m. and 7 p.m.
THE REVEREND BRUCE J. MOLLOY AT BOTH SERVICES

VICTORIA TRUTH CENTRE
SCIENCE OF THOUGHT
Speaker: Rev. Charles Glauser
11:00 A.M.—"LIFE IS VARIETY"
7:30 P.M.—"FILLING IN THE GAPS"
1201 Fort St. EVERYONE WELCOME

CHURCH BY THE LAKE
(Elk Lake Baptist)
Pat Bay Highway at Elk Lake
PASTOR: REV. TED FOLLOWS
Morning Worship 10:00 a.m.
Come and Bring the Children

Emmanuel
BAPTIST CHURCH
2121 Cedar Hill Crossroad
Tel. 592-2418
Pastor: Norman K. Archer, B.D., A.L.B.C.
Lay Minister: Karl Janzen
Youth Minister: Norman Barton, M.A.
Minister of Media: Frank Martens
9:30 a.m. Family Service
11:00 a.m. Morning Worship
A CHRISTIAN IN TODAY'S WORLD (14)
"THE CLUE TO THE MAZE"
7:00 p.m. — EVENING WORSHIP
TEACH ME TO WORSHIP (4)
"HOW TO HANDLE GUILT"
Pastor Archer preaching at all services

TRINITY CHRISTIAN CENTRE
Raynor and Fullerton
Just Off Craigflower
The Difference Is Worth the Distance
11 a.m. & 7 p.m.
Pastor HARALD BREDESEN

CENTRAL BAPTIST CHURCH
833 PANDORA AVENUE
Pastor — Rev. Robert D. Holmes, B.Th.
Assistant to Pastor—Cecil V. Eno
Associate in Christian Education — Miss Verne Scott
SUNDAY SERVICES
8:45 A.M. & 11:00 A.M.
(Two similar worship services)
"THE PERFECTER OF FAITH"
9:45 A.M.—FAMILY BIBLE SCHOOL
(Promotion Day — Sept. 8)
7 P.M.
"HEAVEN — REALITY OR MYTH?"
Farewell to the Roy Hodges Family—Returning to Nigeria.
Reports from our Young People — Home from Colombia, South America.
The Pastor Preaching
"We present Christ crucified, buried, risen and coming again."

7 p.m.: "THE CROSS AND OUR CULTURED COMMUNITY"
10:30 a.m.—"PLAIN TALKING FROM MALACHI"
two tremendous themes
Queens avenue Apostolic church
John D. Franci, Minister, 804 Queens Ave. Phone 477-6070

Glad Tidings
God's Word as it is- For Men as They Are.
PENTECOSTAL CHURCH 842 NORTH PARK ST.
Christian Education Hour 9:45
★ 50 classes for all ages
★ Round up Sunday next week.
Glad Tidings Welcomes
E. A. FRANCIS 11 a.m.
President of the Northwest Bible College and
"LIFE" Pastor Hawkes 7 p.m.
Special Music Everyone Welcome
Pastors: Paul Hawkes; Colin R. Wellard; Bill Hale

Organist and/or Choir Director
Apply Victoria Press
Box 494

FOR PETE'S SAKE
will be shown on
Sunday, Sept. 1, at
PARKDALE EVANGELICAL FREE CHURCH
1095 TOLMIE AVENUE
It will be shown at 8:15 p.m. and is open to the public.
No admission charge.
Come and bring a friend.

FIRST UNITED and FIRST BAPTIST CHURCHES
(Quadra at Balmoral)
Combined Services until Sept. 1
Rev. Hugh M. Hunter
Rev. John A. Watson
Rev. Dr. J. Scott Keith
Mr. Lawrence E. Moon
MORNING WORSHIP
11:00 A.M.
"LABOUR, LEISURE, WORSHIP"
Rev. John A. Watson
SOLOIST: John H. Smith
Creche and Toddler facilities available. Summer programme for older children.
JOINT EVENING SERVICE — 7:30 P.M.
in Metropolitan United Church (Chapel)

METROPOLITAN UNITED CHURCH
Pandora at Quadra Street
FOR A CLOSER WALK WITH GOD
Ministers:
Rev. A. E. King, B.A., D.D.
Rev. E. L. Butler, B.A., S.T.M.
Rev. A. Calder, B.A.
11 a.m.
'RELIGION IS ALIVE'
Rev. A. Calder, B.A.
Male Quartette
7:30 p.m.
"SPONGES ON SPEARHEADS"
Rev. Ralph Butler, M.Sc., S.T.B.
Soloist: Johnny Gleeson
Creche and Nursery Open 11 a.m.

CITY AND DISTRICT CHURCHES

LUTHERAN
GRACE LUTHERAN CHURCH
1273 Fort St. 383-5256
Lutheran Church in America
(Across from Central Junior High)
11 a.m.—Holy Communion Service
Minister: Rev. Ronald Nelson
"Come, let us worship the Lord!"

LUTHERAN CHURCH OF THE CROSS
Cedar Hill and Cedar Hill Crossroad
Alfred J. C. Johnson, Pastor, 477-3851
10:00 a.m.—Divine Worship Service
11:00 a.m.—Sunday School and Bible Class
The Church Where Families Worship Together.
Evangelical Lutheran Church of Canada (E.L.C.C.—formerly A.L.C.)
Visitors Welcome

HOPE LUTHERAN CHURCH
MISSOURI SYNOD
1924 Carrick Street off Foul Bay
The Rev. L. M. Carlson, Pastor, 592-2308
Sunday School and Bible Class, 9:45 a.m.
Worship Service, 11:00 a.m.
A Church of "The Lutheran Hour" and "This Is the Life"

GOOD SHEPHERD LUTHERAN CHURCH
2815 Cedar Hill Road
Rev. Fred Knebel, Pastor
10 a.m.—English Service
11 a.m.—German Service
11 a.m.—Sunday School

SPIRITUALIST
OPEN DOOR SPIRITUALIST CHURCH
1600 Cook Street
Sunday 7:00 p.m.—"Health" Mrs. I. Parson
Wednesday 8:00 p.m.—R. Harris Healing
WELCOME TO THE FRIENDLY CHURCH

SOCIETY OF FRIENDS
SOCIETY OF FRIENDS (Quakers)
MEETING FOR WORSHIP
SUNDAY, 11 A.M.
VISITORS WELCOME
1831 FERN STREET

PSYCHIC SCIENCE
VICTORIA CENTRE OF PSYCHIC SCIENCE
819 Fort Street
Sundays, 11 a.m.
Worship and Social Fellowship
Clairvoyance at every service.
Sunday School—4 to 12 years.
Mondays, between 7 and 9 p.m.—Contact Healing
Social and information period.
Every first Wednesday monthly, Tea and Psychic Readings—1:30-3:15 p.m.

EVANGELICAL FREE CHURCH
PARKDALE EVAN. FREE CHURCH
1095 Tolmie Ave. 382-7531
SUNDAY
Sunday School—10:00 a.m.
Morning Worship—11:00 a.m.
Evening Worship 7 p.m.
Pastor, Carl Klassen
479-4431 384-3646

GOSPEL CHAPELS
VICTORIA GOSPELL CHAPEL
935 Pandora Ave.
Sunday, September 1st, 1974
9:30 a.m.
Worship and Breaking of Bread
11:15 a.m.
Sunday School, Bible Class and Family Bible Hour
Speaker: Mr. Don McKenzie — Hamilton, Ont.
7:00 p.m.
Gospel Meeting
Speaker: Mr. Don McKenzie
Wednesday, September 4th, 1974
8:00 p.m.
Prayer and Bible Study

UNITARIAN
UNITARIAN CHURCH OF VICTORIA
106 Superior Street
No Service
Lake Cowichan week-end camp

FAIRFIELD UNITED CHURCH
Corner of Moss and Fairfield Road
Ministers:
Rev. H. W. Kerley, B.A., B.D., Ph.D.
Organist Ian Beadle, Mus. D.
11:00 a.m.
Rev. H. W. Kerley

CADBORO BAY UNITED CHURCH
2625 ARBUTUS ROAD
10:00 a.m.
Dr. R. A. McLaren Preaching
(Formerly of Naramata)
"What in the world is God doing?"
Guest Soloist: Judy Temple
Nursery Service Provided

REG and COLLEEN CARBOL
invite you to share
SERVICES 7:00 P.M. SUNDAYS
JAMES BAY UNITED CHURCH
Menzies and Michigan Streets
• PRAY FOR SPIRITUAL RENEWAL
• COME FOR REFRESHING
• LIVE FOR HIS COMING
For Information Call 479-5373

CENTENNIAL UNITED CHURCH
Gorge Road at David Street
(Opp. Colony Motor Inn)
Minister—Rev. John Travis
11:00 A.M.
"IN UNION"
GUEST SPEAKER:
DR. WILLARD IRELAND
(Former Provincial Archivist)
GUEST SOLOIST:
MISS SUSAN WESTMACOTT
Sunday School Commencing September 8th, at 11:00
Organist—Ian R. Westmacott, A.R.C.T.

ST. AIDAN'S UNITED CHURCH
Richmond at Cedar Hill X Road
Ministers: Rev. J. Rae Allan
Rev. Clare Homes
Music Director, Vera Barclay
Organist: Henry Pluym
11:00 a.m.
MORNING WORSHIP
Nursery Provided

Oak Bay United
Mitchell and Granite
Minister: Rev. W. Van Druten
11:00 a.m. Worship
Speaker:
REV. VAN DRUTEN
NURSERY OPEN

belmont avenue united church
Rev. Wm. B. TAYLOR
where
SHELBOURNE FORT OAK BAY PEMBROKE BELMONT BEGBIE PANDORA JOHNSON
2023 Belmont at Pembroke
Tel. 386-2624 or 382-9528
Sunday Service - Sunday School 11:00am

christ church cathedral
Quadra at Courtney
2 blocks up from Douglas
8:00 a.m.—Holy Eucharist
9:30 a.m.—Family Eucharist
Instruction: The Dean
11:00 a.m.—Sung Eucharist
Sermon: The Rev. J. Lancaster
5:15 p.m.—Family Eucharist
Instruction: The Rev. J. Lancaster
7:30 p.m.—Evensong
Sermon: The Rev. R. C. Crawley
WEEKDAYS
Mattins 9:00 a.m.
Evensong 5:15 p.m.
Holy Eucharist:
Tuesday 11:00 a.m.
Wednesday 11:00 a.m.
Thursday 7:30 a.m.

ST. JOHN'S
QUADRA AT MASON
8:00 a.m.—Holy Communion
9:30 a.m.—Family Service
Address: Canon Grahame Baker
11:00 a.m.—Choral Communion
Sermon: Canon Grahame Baker
(Nursery facilities at 9:30 - 11:00 a.m
7:30 p.m.—Evensong
Sermon: The Rev'd. A. W. Gollmer
Thursday 10:30 a.m.
8:30 a.m.—Holy Communion

ST. MARY'S
ELGIN ROAD
The Parish Church of Oak Bay
The Ven. Hywel J. Jones, L.Th., Rector
8:30 a.m.—Holy Communion
9:30 a.m.—Family Eucharist
11:00 a.m.—Chor. Communion
Preacher: Rev. D. E. F. Moulden
7:00 p.m.—Evensong
Thursday, 10:30 a.m.—Holy Communion

ST. ALBAN'S
Ryan and Belmont
8:00 a.m.—Holy Communion
11:00 a.m.—Mattins
7:30 p.m.—Evensong
The Rev. F. W. Hayes

ST. LUKE'S
(Corner Cedar Hill and Cedar Hill X Road)
Rector: The Venerable C. E. Wolff
8:00 a.m.—Holy Communion
11:00 a.m.—Choral Eucharist
7:30 p.m.—Evensong
Preacher: The Rector

ST. MATTHIAS'
Richmond at Richardson
Rector
Rev. W. E. Greenhalgh L.Th
Assistant
Rev. David Fuller B.Sc., M.Th.
8 a.m Holy Communion
10:30 a.m. Choral Eucharist, Nursery
Sermon: The Rector
Thursdays: 10:30 a.m. Holy Communion

St. Philip's Church
Neil Street and Eastdowne Road
Rector—Rev. D. Neil Robinson
8:00 a.m.—Holy Communion
10:00 a.m.—Choral Communion
Thurs. 7:30 p.m.—Holy Communion

Church of St. George the Martyr
Cadboro Bay Road and Maynard Street
Canon Charles Bishop, Rector
Sept. 1
8:00 a.m.—Holy Communion
10:30 a.m.—Holy Communion
Baptism in place of sermon

ST. BARNABAS'
Belmont and Begbie
7:45 a.m.—Mattins
8:00 a.m.—Holy Communion
10:30 a.m.—Sung Mass
7:30 p.m.—Solemn Evensong
HOLY COMMUNION DAILY
Rector: Canon B. T. Page, M.A.
384-2978

Parish of All Saints and St. Columba
View Royal
ST. COLUMBA
10:00 a.m. Holy Communion
ALL SAINTS
8:00 a.m. Holy Communion
Rev. C. E. Lonsdale

Court denied documents—Star

Muzzle law invoked

TORONTO (CP) — The Star says the federal cabinet and the RCMP have invoked a little-known form of executive privilege to deny security documents to the Federal Court of Canada.

In a copyright story Friday from Montreal, the newspaper says the cabinet's action parallels the steps taken unsuccessfully by former U.S. president Nixon to withhold documents and tapes from the courts on grounds of national security.

The story says the federal government appears to be using a section of the Federal Court Act to refuse to produce any document if a cabinet minister attests this would be injurious to international relations, national defence or security.

The newspaper says Ottawa's action became known recently when the federal court demanded that the RCMP turn over all pertinent documents relating to legal action for reinstatement of two former RCMP officers.

The officers were identified as Donald McCleery, a former staff sergeant who played a prominent role in breaking the FLQ kidnapping case involving British trade commissioner James Cross in 1970; and former sergeant Gilles Brunet, a veteran security agent.

Both men claim the only reason given for their dismissal last December was that they did not discontinue their friendship with Mitchell Bronfman, a nephew of the founder of Distillers Seagram Corp.

Bronfman is also president of Execaire, a large aircraft chartering and leasing service, and of Securex Ltd., a firm of private investigators. The newspaper says both McCleery and Brunet currently work as investigators for Securex.

Bronfman is quoted as saying the only reason he knows for the RCMP action is his own life-long relationship with William Obront, a prominent witness at the Quebec police commission inquiry into organized crime.

Obront's name has recently been named in connection with RCMP Constable Robert Samson. Obront has been described in testimony before the Quebec Police Commission into organized crime as a leadering underworld figure. Samson's former girl friend said Samson had social contacts with Camille G'er Vais, a business associate of Obront.

In Montreal, Fire Commissioner Cyrille Delage questioned Thursday the accuracy of testimony given by Samson and adjourned until next Wednesday an inquiry into a July 26 bombing incident.

Delage interrupted Samson's testimony, saying: "I don't believe a word you said so far in this court today."

He then granted the adjournment after the constable asked for time to think.

"If we adjourn and you come back and say the same thing you've said the last two days then it's useless," Delage told Constable Samson.

"I'll only adjourn if you promise you'll have new facts to divulge."

Following consultation with his lawyer, Samson said he probably would have new facts to add.

FAMILY ROOM FURNITURE

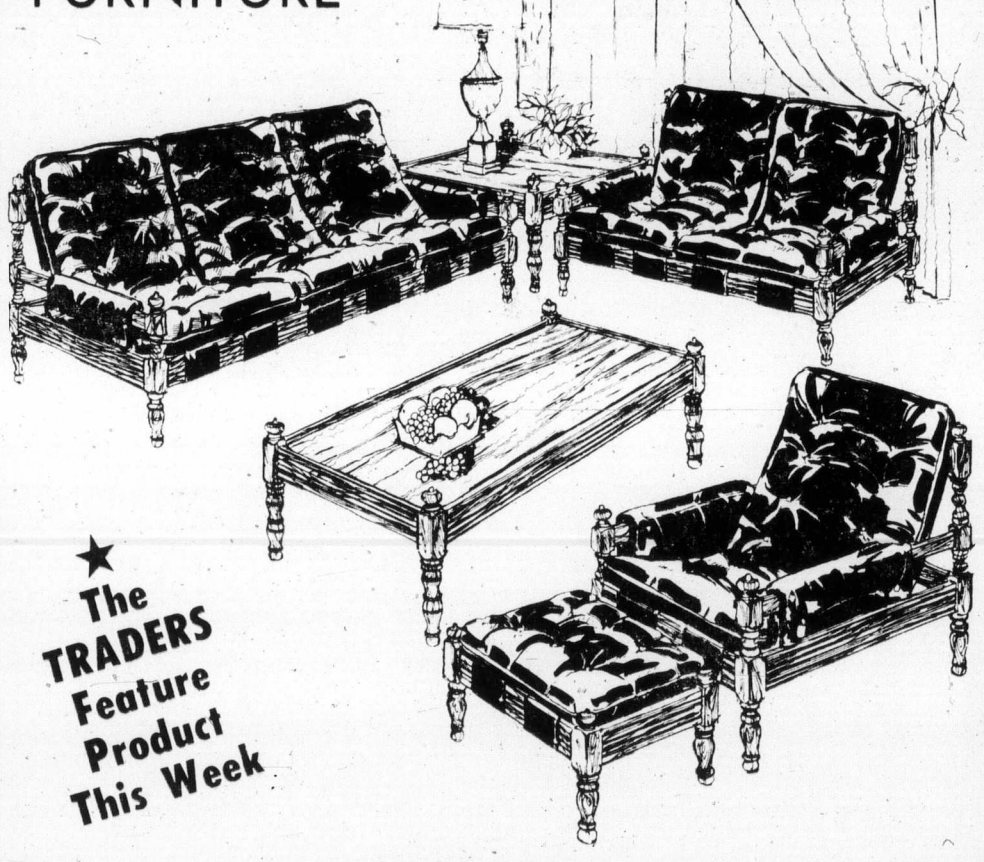

★ The TRADERS Feature Product This Week

Style, comfort and care-free qualities for today's informal way of living. Beautifully low-priced. Glove-soft black vinyl cushions, foam-filled. Easy to clean laminate table tops. Sturdy Northern wood frames. Walnut finish.

COME IN TODAY AND SAVE! Only $888 ALL SIX PIECES

74"	Sofa	$338
51"	Love Seat	$260
28"	Club Chair	$175
26"x18"	Ottoman	$ 88
51"x26"	Cocktail Table	$ 98
33"x26"	Corner-End Table	$ 85

WIN a TRADERS' HAPPY PAK Full of Groceries

WE WANT OVER 500 WINNERS

For a chance to win, all you have to do is enter your name, address, and phone number at the Traders. Names will also be selected at random from lower Vancouver Island telephone directories. CJVI radio will place twenty telephone calls per day—if you can identify the Traders' "Feature Product" of the week, you're an automatic winner of a Traders' Happy Pak of Groceries. All winners must abide by the contest rules.

GRAND PRIZE: Freezer full of beef compliments of Gilson's Meat.

Admiral 26'

100% Solid State CONSOLE COLOR TV

Instant-play Admiral's SS 1000 chassis with the revolutionary super solar color black matrix picture tube. Admiral's COLOR-MASTER V ... "One-Touch" color tuning control. Push-button AFC. $679.95

PORTABLE COLOR TV from $319

Admiral 26"

100% Solid State CONSOLE COLOR TV

Instant-play Admiral's SS 1000 chassis with the revolutionary super solar color black matrix picture tube. Admiral's COLOR-MASTER V ... "One-Touch" color tuning control. $599

ADMIRAL DISHWASHER — Portable De luxe Model Maple Top $324.95

ADMIRAL REFRIGERATORS — 10 Cu. Ft. $229; 13 Cu. Ft. $259; Color $10 Extra

ADMIRAL — 18-Lb. Capacity Heavy Duty Automatic Washer $318; Electric Dryer $198; Delivered

ADMIRAL Electric Ranges — 24" Width $169; 30" Width $209; Other Models, too!

THE TRADERS

715 FINLAYSON ST. (Top of the Town) PHONE 388-6264

CAPITAL SPECIALS!

BACK TO SCHOOL

SHOP FRI. 9 - 9, SAT. 'TIL 5:30 Downtown

ALADDIN® LUNCH KITS

Modern dome style in rust-proof polypropolene plastic. Durable, easy to clean. Lively colors in blue, orange, yellow, red, also black. All with matching ½-pint vacuum bottle.

Reg. 4.49 SALE 2.99

WATERING CAN

Sturdy plastic watering can. Green only. Handy two-gallon size. Reg. 2.19. SALE 1.69

CHILDREN'S SHOES

Famous brand name shoes. Canadian made. Beat the high cost of back-to-school wear. Over thirteen different styles to choose from. Sizes from 7 to 4.

BACK TO SCHOOL SPECIAL 4.99

SCHOOL SUPPLIES

- KEY TABS 1.29
- INTERLINED BOOKS 1.29
- DUO TANGS ..... .19
- REEVES PAINTS (6's) 1.65
- REEVES PAINTS (12's) 2.25
- LAURENTIAN COLOR PENCILS (12s) 1.59
- LAURENTIAN COLOR PENCILS (24s) 2.95
- RING BINDERS 2.99
- LOOSELEAF REFILLS 1.59

Plus a great selection at great savings on exercise books, crayons, pens, pencils, coil memo and coil exercise books, paint brushes, lunch kits, etc. Everything your children need for back to school.

Plus a full range of combination locks, bicycle padlocks for safety sake at school — at great prices.

SLEEPING BAGS

Come and see the largest selection of sleeping bags on Vancouver Island. Over 40 models in undetermined fibre, polyester fortrel, Dacron and incomparable down. We have a bag for each member of your family and all prices to suit your pocketbook.

DELUXE 88's

6 feet tall? Need an extra long and roomy sleeping bag? Then these are the ones for you. The fabulous 88's — polyester fill bags with deluxe acetate cover, 100% sports flannel lining and full zipper. Cut size 36" x 88"

4-lb. REG. 29.95 SALE 24.99

5-lb. Reg. 34.95 SALE 29.99

PROPANE TORCH KIT

"BERNZRITE" by Bernzomatic. 1,000 uses for around the home. Complete with tank and nickel-plated burner head.

Reg. low price 8.49. SALE 6.75

Camp Cook Sets

Deluxe 6-party aluminum set for scouts, hunters, fishermen, etc. Contains 2 pots, 2 fry pans, 1 pail, 2 bakelite handles, 1 coffee pot with lid, 6 plastic cups, 6 plastic plates. Reg. 15.95 SALE ... 11.88

VINYL BOAT 20% OFF

One-man heavy gauge vinyl for fun at the beach, etc. Approximate size 42"x70". Reg. 14.95 SALE ... 11.88

GARDEN WHEELBARROW

By "ERIE" OF CANADA. One-piece metal tray, metal legs and 10"x1.75 puncturepproof tire. Reg. 13.95 SALE ... 10.88

Blue Enamelled BLANCHERS

Boil and drain any bulky foods easily. 7-Quart porcelainware pot. Quick and easy to clean. Fitted lid, perforated insert. Great for cooking crabs, corn, spaghetti, soups, etc. Reg. 8.95 SALE 6.99

CORNINGWARE TWIN SET

Ever-popular blue cornflower pattern on white. Set consists of one each: 48oz. and one each 64-oz. covered saucepans. Both with see-through, heat-proof, glass lids. Reg. 11.99 set. SALE, set 8.49

BOYS' CLOTHING FOR SCHOOL

BOYS' TROUSERS

Brand name trousers in a great choice of colors, plaids, etc., in cottons, cotton and polyester blends. Choose from cords, colored denims, cuffed or plain leg in different styles. Sizes 8-18. Reg. values to 8.99. SPECIAL 4.40

Plus a tremendous selection of cord and denim pants, cord and denim jackets by GWG and Levi. All in a good range of colors, styles and sizes at prices that you'll appreciate.

BOYS' T-SHIRTS

"FRUIT OF THE LOOM" shirts for boys. White only. Sizes S.M.L. Reg. 1.75 pkg. of 2. SALE, pkg. of 2 ..... 99¢

BOYS' BRIEFS

"FRUIT OF THE LOOM" boys' underwear. 50% Polyester/50% cotton. Colors of gold, lime, blue, wine. Reg. 1.19 each. SALE ..... 2 Pairs 1.50

UNIVERSITY STUDENT WEAR

"HOWICK" RIDER JEANS

14-oz. denim. Boot cut style. Waist sizes 29 to 44, leg lengths S.M.L.

OUR LOW PRICE ... 12.49

"HOWICK" CHAMBRAY DENIM BAGGIES

100% cotton. Waist sizes 27 to 34, leg lengths L, XL.

OUR LOW PRICE 13.99

"HOWICK" CORDS

Baggie or flare styles in colors of brown, navy, beige, green. All 100% cotton. Waist sizes 27 to 34, leg lengths M, L, XL.

PRICE 12.95 and 13.49

See the great selection of back-to-school clothing in jackets, shirts, belts, jeans, socks, etc. — and all at great savings!

FREE PARKING IN CAPITAL'S LARGE PARKING LOT

CAPITAL

1832 STORE STREET 385-9703 IRON & METALS LTD.

Population plan adopted

From Associated Press — Reuter

BUCHAREST — A broad plan implicitly supporting contraception, abortion and sterilization to meet population problems was adopted at the United Nations world population conference Friday. Only the Vatican rejected the document.

The chief United States delegate, Health Secretary Caspar Weinberger, called it "an excellent plan adapted to the needs of many nations." The Canadian delegation welcomed it warmly.

Delegates from 141 countries hammered out the plan during the 12-day conference, the first major governmental meeting to deal with the issue. It was approved by general consensus as the meeting went into its last day.

The Vatican spokesman said the Roman Catholic Church rejected the plan because it "cannot compromise" its position against birth control by any but natural means.

The plan says "all couples and individuals have the basic human right to decide freely and responsibly the number and spacing of their children and to have the information, education and means to do so."

Rev. Henri de Riedmatten, deputy chief Vatican delegate, said privately that drafting of the Vatican statement of dissent "was not done entirely from here."

In presenting the statement to the two-week conference, Edouard Gagnon, a native of Port Daniel, Que., and rector of the Canadian College in Rome, said it appeared to many that his best course would be simply to accept the plan with reservations.

"We are not at liberty to take that course," he added.

The main objection was the plan's implicit support for contraception, and the consequent risk of "indiscriminate recourse to birth prevention." The Holy See opposed these methods and "cannot compromise at all on such principles . . . the very nature of the Holy See forbids any compromise."

The action plan stresses the basis for an effective solution of population problems is above all "socio-economic transformation," and that population policies can only be considered as one aspect of general development.

Other provisions of the 10,000-word plan deal with the rights and status of women, international migration, health, education and the monitoring and review of population trends and policies by the United Nations.

Only the most general guidelines were set for desirable rates of population growth.

Several delegations called the plan "a constructive compromise."

No execution—chaplain

HUNTSVILLE, Tex. (UPI) — A prison chaplain wounded in the shootout which ended an 11-day siege of the Texas state penitentiary Friday denied allegations that rebel inmates Fred Gomez Carrasco and Rudolfo Dominiguez were executed by officers at point blank range.

Father Joseph O'Brien said he fell face down across Dominguez after the convicts' makeshift shielf was toppled by a stream of water from a fire hose the night of Aug. 3.

"I felt Dominguez' arm moving across my stomach as we lay there," O'Brien said. "I rolled off of him, pointed him out and shouted that I thought he was going to shoot me. A ranger heard me and shot Dominguez from about 20 feet away."

O'Brien said he also pointed behind him where he believed Carrasco had fallen. Moments later he heard a shot.

Largest mass found

LEIDEN, Netherlands (Reuter) — Four astronomers working in the Netherlands, including a Canadian, have discovered the largest mass known in the universe, the Leiden observatory said Friday.

The mass consists of a cloud of particles surrounding a galaxy. The cloud emits radio waves which were picked up by a giant radio telescope in the Netherlands.

The cloud, six times larger than the previously largest-known mass, stretches 20 million light years across. A light year is the distance travelled by light in a year — at a rate of 186,000 miles a second.

An observatory spokesman said the discovery was made by Dr. Anthony Willis of Canada, Dr. Andrew Wilson of Britain, Dr. Richard Strom of the United States and Dutch Prof. H. van der Laan, who led the team at Leiden observatory.

The cloud, known as 3-C 236, is about two billion light years from the earth. It is about 160 times the size of the earth's Milky Way galaxy, which is about 100,000 light years across.

A second galactic mass was also discovered by use of the radio telescope.

Discovery of the second radio source, known as DA 240, was made by Willis, the observatory spokesman said.

The Canadian astronomer is on a two-year assignment to the Leiden Observatory, sponsored by the National Research Council of Canada.

SERVING VANCOUVER ISLAND

Sands

WE CARE
Dedicated to Service
Sensible Prices

SANDS FUNERAL CHAPELS

Your six community Chapels. Independent, Family Owned and Controlled. Sands since 1912.

A DIVISION OF SANDS

INTERNATIONAL FLIGHT CARE

Specializing in shipping to or from anywhere. Call collect.

REMOVAL AND MEMORIAL SERVICE
Covering Vancouver Island
Call Collect

A DIVISION OF SANDS

VICTORIA, 388-5155
SIDNEY, 656-2932
COLWOOD, 478-3821
DUNCAN, 746-5212
NANAIMO, 753-2032
LADYSMITH, 245-2331

Woodward's

SATURDAY BIG BUY

ONE DAY ONLY
(While quantities last)

Join in the fun and declare a holiday from dull, drab dressing. As a start try this great group of co-ordinates. These are the suits you'll walk in anywhere, anytime, from today straight into winter! The sum of the parts equals a whole new fall costume to add, subtract and multiply new looks to your year-round wardrobe. Many styles, many fabrics, many patterns at truly wonderful savings . . . so shop early for best choice. Personal shopping only. Sorry, no phone, mail or C.O.D. orders.

2-Pce. and 3-Pce. Pant Skirt and Jacket Sets!

Woodward's Ladies' Sportswear, Main Floor
Woodward's will be closed Monday, Sept. 2 — Labor Day

Saturday Store Hours: 9:30 A.M. to 5:30 P.M.

Woodward's

Drug identification at UVic

New process a lifesaver

A drug identification technique which may be a lifesaver for overdose cases is being developed by chemists at the University of Victoria.

UVic's chemistry department has a $55,000 piece of equipment called the gas chromatograph mass spectrometer which can separate and identify drug compounds as soon as a sample is received.

The chemists are also experimenting with the possibility of using the equipment to identify drugs through blood and urine samples.

Dr. G. R. Branton, one of the chemists working on the new process, says that in some cases drug identification has taken up to 24 hours — in what is often a life and death situation for overdose patients.

And the more complex or uncommon the drug is, the longer the analysis takes.

Working with the pathology department at Royal Jubilee Hospital, the UVic chemists hope to have the body fluid analysis technique operational within a year.

"It is not a well established technique. It is strictly in the the developmental stages," Branton says.

If the experiments are successful, the chemists hope hospitals will have a technican always available to receive samples taken from overdose patients. The spectrometer would then be used to give an almost instant identification of the substances in the patients' body, necessary before treatment can be started.

Bicycle riders on mark

Constable Stephen Lee gets set to time two of more than 300 participants in Saanich police force's first annual bike roadeo Thursday. Saanich youngsters, all graduates of force's summer safety courses, competed in bike rodeo events, drank pop and took part in draw for a 10-speed bicycle.

— Ellis Shipman Photos

Harbor land doubles

Last year, the city of Victoria was on the verge of purchasing a parcel of Inner Harbor waterfront land for about $1 million.

Then the provincial government stepped in.

Now it appears the province may have to pay close to $2 million for the same piece of property.

The property, about 10 acres, including some waterlots, is at the foot of Menzies, along Belleville.

It is owned by Canadian Pacific's real estate subsidiary Marathon Realty.

The land is considered a key property in the city's long-range program of beautifying the Inner Harbor.

Doug Aitken, Marathon Realty's general manager, said from his Vancouver office Friday he hopes the deal will be concluded by the end of this year.

He said his firm and the provincial government are still haggling over a "mutually acceptable price."

Mayor Peter Pollen announced last August that the city was on the verge of reaching an agreement with Marathon. The price for the property, the mayor said then, was just above the million-dollar mark.

Failure by the province to conclude the deal, Pollen said Friday, has almost doubled the price.

Photo exhibit on road

A travelling exhibition of Newfoundland photographs will be shown in Victoria Sept. 9 to 13.

The exhibition is part of observances this summer marking Newfoundland's 25th anniversary of confederation with Canada, and by the time the exhibition returns to Newfoundland in October, it will have been displayed in every provincial capital.

A total of 118 photographs, black and white as well as color, were submitted and 50 were selected.

Professional and amateur photographers are represented, the youngest amateur being 15.

The exhibition will be displayed in the Provincial Museum during museum hours from 10 a.m. to 8:30 p.m.

Liquid sulphur starts 'volcano'

OLRA, Tex. — (UPI) — Thirty-eight cars carrying liquid sulphur to New Mexico have derailed causing a "volcano" of fire that spread a half mile long and 100 yards wide.

The cars were carrying the sulphur from the Duval sulphur plant 10 miles southwest of Orla to Carlsbad, N.M.

WE FIGHT INFLATION

granny dodge GOOD GUYS

NOT A RED CENT DOWN

100% FINANCING—NO RED TAPE

No Waiting—No Payments 'til Oct. '74
Up to 48 Months to Pay
Convenient low rates to suit your budget—on approval of credit.

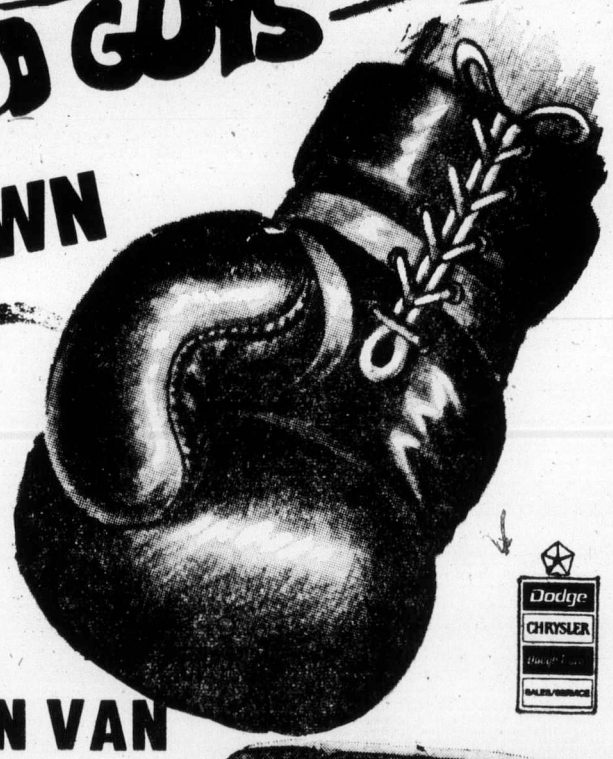

Low Mileage '74 DODGE DARTS

2-Door Hardtops and Sedans

All equipped with big slant '6' engine, automatic, power steering, radio, full factory warranty.

NOT A RED CENT DOWN
As low as $106 per month
Based on 48 months on approved credit.

AS LOW AS $3989

Dependable USED CARS

INFLATION FIGHTER—USED CARS FROM GRANNY DODGE

'74 DODGE B100 TRADESMAN VAN

Stock No. 4736
109" Wheel base, 225 slant '6' engine, 3-speed heavy duty transmission, electronic ignition. Full factory equipment. Passenger seat at slight extra cost.

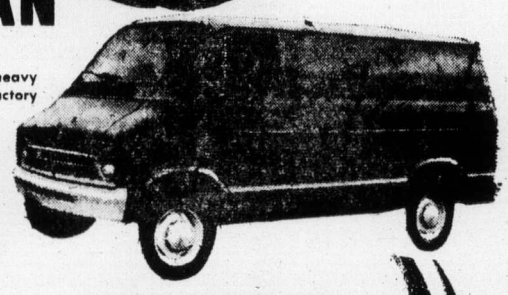

$3789

NOT A RED CENT DOWN
Pay Only $114 Per Month
Based on 42 Months on Approval of Credit

ONLY 15 VANS LEFT TO CHOOSE FROM AT SIMILAR SAVINGS

Dodge CHRYSLER SALES/SERVICE

1969 PLYMOUTH VAN
V-8, Automatic
$989

1971 COLT
2-Door Hardtop
4-Speed
$1889

1972 FORD CAPRI
$2389

1968 RENAULT
Automatic
$1189

1970 OLDS CUTLASS
2-Door Hardtop
$2389

1973 DATSUN
610 SEDAN
Automatic, low mileage
$3489

1968 FORD XL
2-Door Hardtop
$1689

1969 BUICK
4-Door Hardtop
$1689

CHINOOK

ONE ONLY NEW 1973 CHINOOK 20 PLUS

$16,700

Any Trade Welcome. Up to 10 Years To Pay At Bank Rates.

Too many features to list them all! 1-ton chassis with 360 V-8, automatic, power steering, brakes, radio, etc. Interior executively furnished and complete with all appliances. Sleeps 6 plus. Shower plus sink and toilet. 12,000 BTU furnace plus much, much more!

"Victoria's Most Trusted Name for 70 Years"

Dealer Licence D-6391

NATIONAL CHRYSLER DODGE

Both sides of 800 Block YATES ST. • 384-8174

• NOTICE •
BLACKTOP DRIVEWAYS
SPECIAL SUMMER PRICES
MADISON PAVING CO.
385-9822
384-0024

386-2121
Monday through Saturday
8 a.m. to 6 p.m.

CLASSIFIED ADVERTISING

Vancouver Island's Largest Shopping Centre in Print

386-2121
Monday through Saturday
8 a.m. to 6 p.m.

11:30 p.m. to 7:30 a.m.
TELEPHONES AFTER-HOURS AND SUNDAY
Editorials, 383-4114
Sports, 383-4113

BOX REPLIES

All replies to private box numbers available from 8:00 a.m. to 6:00 p.m. Monday to Friday inclusve.

Victoria Press Box numbers available on request. Charge $2.00 and $3.50.

OFFICE HOURS

Classified Counter, 8:00 a.m. to 5:30 p.m. Business Office, 8:30 a.m. to 5:00 p.m. Monday to Friday inclusive.

* * *

OFFICE CLOSED SATURDAY

* * *

CLASSIFIED TELEPHONE HOURS

8:00 a.m. to 6:00 p.m. Monday to Saturday inclusive.

* * *

CLASSIFIED COPY DEADLINES

Regular classified advertisements may be placed at the counter, 8 a.m. to 5:00 p.m. on the day prior to publication, Monday to Friday inclusive, By telephone, 8:00 a.m. to 5:00 p.m., Monday to Saturday inclusive.

All classified semi-display copy must be in the possession of Victoria Press Ltd., 2621 Douglas Street by 12 noon on the day prior to publication with the exception that copy for Sunday Colonist must be in by 12 noon Friday.

FULL COVERAGE CLASSIFIED RATES

REGULAR CLASSIFIED LOCAL RATE

One day, 9c per word per day.
Three consecutive days, 8c per word per day.
Six consecutive days 7c per word per day.
1 6-pt. heading or white space allowed to be charged at 5 words.
Minimum advertisement 10 words and $1.00.
Each initial, sign, group or figures and abbreviation counts as one word.

SEMI-DISPLAY LOCAL RATE

Ads requiring a style other than that mentioned above will be charged by the measured agate line (14 agate lines equal 1 inch).
One day, 42c per line, $5.88 inch.
Three consecutive days, 37c per line, $5.18 inch.
Six consecutive days, 32c per line, $4.48 inch.

NATIONAL RATE AND OUT-OF-PROVINCE RATE

Regular classified, 10c per word per day.
Semi-display, 50c per line per day.

Birth Notices $2.50 per insertion for standard message of 30 words or less. 8c each additional word or initial.

In Memoriam notices, Cards of Thanks, Death and Funeral Notices, 35c per line per day. Three consecutive days 90c.

Births, Deaths, In Memoriam Notices, Cards of Thanks, personals not accepted by telephone.
Single paper rates on request.

SUBSCRIPTION RATES

Wherever carrier service is maintained, $3.00 per month.
By mail—
Canada, $3.50 per month, $10.00 per 3 months, $39.00 per year.
United States, $4 per month.
Sunday Only—
Canada, 25c per copy, $13.00 per year.
United States, 30c per copy, $15.60 per year.
Commonwealth and Foreign rates upon request.
Mail subscriptions are payable in advance.
Authorized as second class mail, Post Office Department, Ottawa.
Member Audit Bureau of Circulations.

TERMS OF PUBLICATION

The Victoria Press Ltd. shall not be liable for non-insertion of any advertisement beyond the amount paid for such advertisement.

In the event of an error occuring the liability of Victoria Press Ltd. shall not exceed the charge for the space actually occupied by the item in question.

All claims on error in publication shall be made within 12 hours thereafter and if not made shall not be considered. No claim will be allowed for more than one incorrect insertion not for errors not affecting the value of advertisement.

All estimates of cost are approximate. Advertisers will be charged with space actually used.

All advertising copy will be subject to the approval of the Victoria Press Ltd., who reserve the right in its sole discretion to classify, reject or insert copy furnished.

Advertisements must comply with the British Columbia Human Rights Act which prohibits any advertising that discriminates against any person because of his race, religion, sex, color, nationality, ancestry or place of origin, or because his age is between 44 and 65 years, unless the condition is justified by a bonafide requirement for the work involved.

While every endeavor will be made to forward replies to box numbers to the advertiser as soon as possible, we accept no liability in respect of loss or damage alleged to arise through either failure or delay in forwarding such replies, however caused, whether by negligence or otherwise.

CIRCULATION REPRESENTATIVES

Duncan, Chemainus—
P. J. Rogers 746-6181
Lake Cowichan—
P. Edwards 749-6771
Port Alberni—
P. Smit 723-8312
Nanaimo—
A. Lakey 753-2766

DUNCAN BUREAU

Duncan Financial Centre, 435 Trunk Rd. Office and telephone hours 8:30 a.m. to 5 p.m. Monday to Friday inclusive.
PHONE DUNCAN 746-6181

United States Representatives
MATHEWS, SHANNON and CULLEN, INC.
New York, Boston, Chicago, Detroit, Philadelphia, Pittsburgh, Cleveland, Syracuse, Charlotte, Atlanta, Cincinnati.

CLASSIFIED SERVICE FOR DUNCAN COWICHAN VALLEY CHEMAINUS RESIDENTS
Classified Ads phoned in to our Duncan office 746-6181 before 3:30 p.m. will appear in the following day's paper.

NOTICE OF COPYRIGHT

Full complete and sole copyright in any advertisement produced by Victoria Press Ltd. is vested in and belongs to, Victoria Press Ltd.; provided, however, that copyright IN THAT PART AND THAT PART ONLY of any such advertisement consisting of illustrations, borders, signatures or similar components which is, or are, supplied to Victoria Press Ltd. by the advertiser in the form of engravings, matrices, casts, etc., and incorporated in said advertisement shall remain in and belongs to the advertiser.

1 BIRTHS

CANHAM—Born to Mr. and Mrs. Bob Canham at Victoria General on August 21, 1974, a boy, Trevor Jeffrey Robert, 8 lbs. 6 ozs. Thanks to Dr. J. P. White and nurse MacDonald.

FAGG — Marg and Dave are proud and happy to announce the arrival of their son, Michael David, on August 15. Proud grandparents are Mrs. Stuart Parks, Dartmouth, N.S., and Mr. and Mrs. S. C. Fagg, Victoria.

FITZGERALD—Born to Brian and Wendy (nee Wright) 2349 Foul Bay Rd., at Royal Jubilee on August 24th, a daughter, Nicole Lynn, 5 lbs. 15 ozs. First grandchild for Mr. and Mrs. Peter Smith and fourth grandchild of Mr. and Mrs. Bill Wright. Special thanks to Dr. G. E. Cox and Maternity Staff.

MacKAY—Born to Keith and Sharon on August 24, 1974, a son Chad Keith, 6 lbs. 11 ozs. Brother to Kurk. Special thanks to Dr. Rhone and maternity staff of Victoria General.

5 DEATHS and FUNERALS

CHAMBERS: In Victoria, B.C. on August 29th, 1974, Mrs. Beatrice Chambers, age 80 years. Born in London, England and had been a resident of Victoria for the past 57 years, residing at 3907 Blenkinsop Road. She leaves her daughters, Mrs. Jack (Edna Beatrice) Marson, Victoria, B.C., and Mrs. Alex (Mary) Whyte, Honeymoon Bay, B.C., 7 grandchildren, 5 great-grandchildren. Service will be held in the Sands Mortuary Limited "Memorial Chapel of Chimes" on Tuesday September 3rd, 1974 at 1:00 p.m. Rev. Ian H. MacDonald officiating. Cremation. Flowers gratefully declined. Those so desiring may contribute to the B.C Heart Foundation, 402, 612 View Street, Victoria, B.C. SANDS-Victoria

CLASSIFICATION INDEX

VITAL STATISTICS
1 Births
8 Card of Thanks
5 Deaths and Funerals
9 In Memoriams
10 Funeral Directors

NOTICES
14 Announcements
15 Coming Events and Meetings
16 Catering, Banquets and Reception Rooms
20 Lost and Found
11 Monumentals
18 Places to Visit
17 Restaurants

EMPLOYMENT
21 Help Wanted—General
22 Office Help
23 Skilled Trades
24 Sales Persons and Agents
25 Teachers
26 Part Time—Temporary Help
30 Situations Wanted

BUSINESS SERVICES AND DIRECTORY
36 Business Services and Directory

PERSONAL SERVICES
33 Bands, Musicians and Orchestras
40 Business Personals
43 Dancing
42 Education
71 Music Teachers
39 Personals
32 Trade Schools
38 Travel

MERCHANDISING
83 Aircraft
117 Antiques
78 Bicycles
80 Boats and Marine
65 Building Supplies
93 Cameras, Supplies and Photo Finishing
127 Chicks, Poultry, Hatching Eggs, Supplies
135 Farm Implements
12 Florists
60 Fuel
97 Furniture
170 Garden Supplies
99 Groceries, Meat and Produce
130 Heavy Equipment and Machinery
128 Livestock, Supplies and Events
100 Miscellaneous for Sale
103 Miscellaneous Wanted
109 Miscellaneous to Rent
77 Motorcycles
70 Musical Instruments
125 Pets and Supplies
96 Ranges, Stoves and Furnaces
92 Sporting Goods
115 Swaps
63 Timber
98 TV, Stereo, Radio Sales and Service
112 Wanted to Rent, Miscellaneous

AUTOMOTIVE
164 Auto Body and Painting
162 Auto Repairs, Service and Towing
168 Campers, Trailers and Motor Homes
166 Cars and Trucks Wanted
150 Cars for Sale
151 Sports Cars
148 Lease Vehicles
169 Mobile Homes and Parks
149 New Car Directory
160 Parts, Accessories
158 Tires
154 Trucks and Buses
156 U-Drive and Auto Washing

ACCOMMODATION
185 Convalescent and Rest Homes
175 Hotels
178 Summer Homes, Cottages and Resorts
181 Tourist Accommodation

RENTAL
201 Apartments to Rent, Furnished
200 Apartments to Rent, Unfurnished
202 Furniture to Rent
203 Apartments Wanted
206 Duplexes to Rent
207 Duplexes Wanted to Rent
215 Halls, Warehouses, Stores and Offices to Rent
197 Housekeeping Rooms to Rent
199 Housekeeping Rooms Wanted
211 Houses to Rent, Furnished
210 Houses to Rent, Unfurnished
212 Houses Wanted to Rent
190 Room and Board
191 Room and Board Wanted
193 Rooms to Rent
194 Rooms Wanted

FINANCIAL
155 Automobile Financing and Insurance
233 Mortgage Loans and Insurance
234 Mortgages for Sale
230 Personal Loans and Insurance
235 Wanted to Borrow

REAL ESTATE
280 Acreage for Sale and Wanted
240 Business Opportunities
241 Business Opportunities Wanted
247 Commercial or Industrial Properties
258 Condominiums and Townhouses
253 Country Homes and Properties
270 Exchange Real Estate
290 Farms for Sale and Wanted
263 Garages for Sale, Rent, Wanted
293 Gulf Islands Properties
250 Houses for Sale
265 Houses Wanted to Buy
295 Listings Cancelled
268 Listings Wanted
271 Lots for Sale
294 Mainland and Out-of-Province Properties
273 Property for Sale
274 Property Wanted
244 Revenue Property
245 Revenue Properties Wanted
285 Up-Island Properties
256 Waterfront Properties
300 Churches

PHONE DIRECT
386-2121
TO PLACE YOUR CLASSIFIED AD

5 DEATHS and FUNERALS

GRIST — In Victoria, B.C., on August 29th, 1974, Mrs. Irene Winnifred Grist, in her 87th year. Born in Halifax. Nova Scotia, B.C. since 1903. She leaves her tia and had been a resident of loving husband, Sidney H., Suite 204-2565 Beach Drive; sisters, Mrs. H. L. (Alice) Smith, Victoria, B.C., Mrs. C. J. (Kathy) Fredrickson, Burnaby, B.C., and Mrs. M. C. (Muriel) Stewart, Victoria, B.C., nieces and nephews.
Service will be held in the Sands Mortuary Limited "Memorial Chapel of Chimes" on Tuesday, September 3rd, 1974, at 2:00 p.m., Archdeacon A. E. Hendy officiating. Cremation. Flowers gratefully declined.
SANDS — VICTORIA

MARCHANT — On Aug. 27, 1974, at Royal Jubilee Hospital, Mrs. Margaret Towns Marchant, aged 70 years, formerly of Long Beach, B.C. Mrs. Marchant leaves to mourn her passing one daughter, Mrs. Margaret Myers, Tofino, B.C. and four sisters, Mrs. Norah Moraes, Long Beach, B.C., Mrs. Kathleen Oliver, Mrs. Gert Noble, and Mrs. Peggy Kennedy all of Victoria.
Cremation services were in care of HAYWARDS CHAPEL, 734 Broughton St.

ZBOYOVSKY — Suddenly on August 29th, 1974, in the Victoria General Hospital, Mr. J. Al Zboyovsky of 307 East 18th, North Vancouver, B.C. He leaves two daughters, Rosemarie Zboyovsky, Josephine Virginia Zavaglia, North Vancouver, B.C; sons, Andrew Joseph Victoria, B.C., Gerald Charles, Duncan, B.C. and Alan Mark, Victoria, B.C.; 9 grandchildren; his brother, Mr. Peter Zboyovsky, Caycuse, B.C; three sisters, Mrs. Mary Ovcharick, Victoria, B.C., Mrs. Rose Legalett, San Francisco, Calif. and Mrs. B. Perata, Alameda, California. Mr. Zboyovsky was formerly associated with the B.C. Forest Products of Caycuse Beach Camp, Honeymoon Bay, B.C.
Prayers will be offered in the Sands Mortuary Limited, "Memorial Chapel of Chimes", on Monday, September 2nd, 1974 at 8:00 p.m. Mass will be celebrated in St. Andrew's Cathedral on Tuesday, September 3rd, 1974 at 10:00 a.m. Rev. Father Maurice Costelloe celebrant. Interment in the Royal Oak Burial Park
SANDS—VICTORIA

8 CARDS OF THANKS

The gratitude in our hearts can never be fully expressed, but we want our friends, relatives and neighbors to know how much their kind words and expression of sympathy have meant to us during our recent time of sorrow in the sad loss of our husband and father, Archibald A. Storey. Special thanks to those who so kindly donated to the Heart Fund, Saanich Police and Ambulance, Drs. G. Reilly, C. M. Lamplugh, Z. Hurwitz, L. Tsai, F. Perera, nurses and staff of the Eye Ward and 2nd Floor Victoria General Hospital and Reverend Laura Butler, Sands.
—Laura Storey, Evelyn, Mary and Ralph.

The gratitude in our hearts can never be fully expressed, but we would like our friends, relatives, and neighbours to know how much their kind words and expressions of sympathy have meant to us during our recent loss of our beloved husband, father and grandfather, David R. Randall. A special thanks to the pall bearers of Masonic Lodge No. 24, Chaplains of C.F.B. Esquimalt and those who so generously made donations to the B.C. Heart Research Fund. — Wife, Jean; daughters, Barbara and aCthy; son, Dennis and families and Aunt Isabelle.

We wish to extend our heartfelt thanks and appreciation for the acts of kindness, messages of sympathy and beautiful floral offerings received from our many friends in the loss of our beloved husband, father and grandfather, George Hector Young.
— Grace Young, Glenn and Diane Young and children.

9 IN MEMORIAM

MASON—In loving memory of our dear Mom and Nana (Lottie) who passed away September 1, 1973.
Always remembered — Always missed.
— Joyce, Murray and Family.

THEY SHALL GROW NOT OLD, AS WE WHO ARE LEFT GROW OLD, AGE SHALL NOT WEARY THEM, NOR THE YEARS CONDEMN. AT THE GOING DOWN OF THE SUN, AND IN THE MORNING, WE WILL REMEMBER THEM.
—WITH GRATITUDE, SANDS.

10 FUNERAL DIRECTORS

VANCOUVER SERVING ISLAND

Sands

WE CARE
Dedicated to service
Sensible Prices
SANDS FUNERAL CHAPELS
VICTORIA 388-5155
SIDNEY 656-2932
COLWOOD 478-3821
DUNCAN 746-5212
LADYSMITH 245-2331
NANAIMO 753-2032
Your six community Chapels. Independent, Family Owned and Controlled. Sands since 1912.

IFC INTERNATIONAL FLIGHT CARE
Specializing in shipping to or from anywhere call collect
A Division of Sands
VICTORIA, 388-5155
SIDNEY, 656-2932
COLWOOD, 478-3821
DUNCAN, 746-5212
LADYSMITH, 245-2331
NANAIMO, 753-2032

Removal and Memorial Service
A Division of Sands
Covering Vancouver Island

McCALL BROS.
Funeral Chapels
1400 Vancouver Street
385-4465 — 385-4466 — 385-4467
Professional Service of the Highest Order . . . and at Moderate Cost
WEDNESDAY
MORGAN, Mrs. Marion
2:45 p.m.—FAMILY CHAPEL
TO BE ANNOUNCED
McPHEE, Mr. Alan

THOMSON & IRVING
Funeral Chapel
Est. 1906 — Formerly of Winnipeg
A Dignified and Understanding Service at Moderate Cost
PRE-NEED AT NEED
SHIPMENTS
1625 Quadra St. Phone 384-2612

CUNNINGHAM FUNERAL CHAPEL
(Formerly Chaplin's
1155 Fort Street
Phone 384-5512 or 384-8626
Offering dignified moderate services for all. Geo. S. Cunningham, owner, manager.

HAYWARD'S CHAPEL
Ready to carry out the family's wishes, quietly, sympathetically, with efficiency and dignity.
386-3505
734 Broughton St.

FIRST MEMORIAL SERVICE
Undertakers for the Memorial Society of B.C. 658-5244.

11 MONUMENTAL

STEWART MONUMENTAL Works Ltd.
ESTABLISHED 1896
Memorial of Distinction
Marble fireplace and tabletops
1403 May ST. 384-3452

MORTIMER'S MONUMENTS
ESTABLISHED 1877
"The Finest in Craftsmanship"
633 DAVID ST. 383-6421

14 ANNOUNCEMENTS

IN MEMORIAM DONATIONS
to be used exclusively for
CANCER RESEARCH
should be directed to
CANADIAN CANCER SOCIETY
857 Caledonia Ave., Victoria

OLD TIME DANCE
Owing to sale of Lake Hill Hall, is cancelled for the present. Watch for further announcements. Columbian Orchestra.

15 COMING EVENTS and MEETINGS

CHINESE CONSOLIDATED BENEVOLENT BINGO
SAT., AUG. 31, 7:30 P.M.
O.A.P. HALL
1600 GOVERNMENT ST.
DOORS OPEN 6 P.M.
ADMISSION/CARDS $1
EXTRA CARDS 25c
6 CARDS $2
4 CARDS CHANGES
2 CALLERS
1 GAME $50
1 GAME $100
PROCEEDS TO CHARITY

CLASSICAL BALLET
UNDER THE DIRECTION OF AVRIL JOHNS FROM ENGLAND—U.S.A.
Classes for children and young adults, at all levels of advancement. To be offered in several locations.
CADBORO BAY — CORDOVA BAY
ESQUIMALT—VIEW ROYAL
Classes commence the week of Sept. 9th. REGISTRATION Aug. 26th to Sept. 7th. For further information Call 598-8179 between 9 a.m. and 11 a.m.

RENO
Sept. 29-Oct. 5.
4 nights at Reno.
4 nights at Reno.
Gift coupons each day.
$90 each double
$95 each twin
One tour only—book now.
LILMURA TRAVEL CLUB
384-9238 after 6 p.m.

SWIM CLASSES
Victoria Chinatown Lions Swim Club. Family Water Safety Swim Classes. Fall Session begins Sunday, Sept. 15, at Crystal Pool. For information and registration, phone or call at the Douglas Pharmacy, 1469 Douglas Street. 385-1541.

VINTAGE MOTORCYCLE group, first Victoria Meeting, 1896 San Pedro Ave., September 29, Sunday, 7 p.m. Our mother group was organized in Toronto in 1968. Mention this to riders. Phone 477-8152.

FREE LECTURE
HOW TO QUIT SMOKING
YM-YWCA, 880 Courtney St., Wednesday, September 4, 8 p.m. Also watch Channel 6 TV Tuesday, September 3 at 2 p.m. Open line discussion on quitting smoking.

MEMBERSHIP TICKETS FOR the Women's Canadian Club for the year 1974-75 will be on sale on Thursday, September 5, at Eaton's Ticket Office from 10.00 a.m. to 4.00 p.m. The annual fee is $5.00. New members are welcome.

MYSTERY TOURS
Leaves V.I. Coach Lines depot every Sunday at 1:30 p.m. Rtn 5 p.m. $4.50 includes tea. 385-4411.

20 LOST and FOUND

LOST — COLLIE-SHEPHERD cross, rust color, medium size, has identification tattoo in ear. Missing since Aug. 3. Any information pertaining to this dog would be appreciated. K.H.H. P.O. Box 1720 or 382-0442.

LOST: GOLD ANTIQUE ENgagement ring at washroom beside Medieval Inn, Aug. 30. Urgent! ! ! Finder please phone Medieval Inn or 388-4878. Reward.

LOST: GREY PART PERSIAN male cat, "Tobey." Missing since August 22, Fairfield, Richmond area. 598-7027.

LOST — LARGE NEUTERED male blue point Simaese cat. (cream and gray). Very friendly. Reward. 385-1728 after 4:30 p.m.

LOST: GERMAN SHORTHAIR, liver and grey Lab Retriever, black turning grey. Reward. 478-1520.

LOST: BLACK POODLE, VICINity Wilkinson and Interurban Rds. Answers to the name "Cinders." Red collar. Reward. 479-3703.

LOST: WALLET IN ROYAL Bank parking lot, Douglas St., near Red Lion Inn. Phone Al, 652-1578. Reward.

LOST: SIBERIAN HUSKY, female, black with white markings, Elk Lake-Cordova Bay area. Reward. Phone 658-1055.

LOST: CREAMY BUFF TERrier-poodle cross, 2-year-old female, blue collar, child's pet, reward. 592-4503.

LOST—BROWN AND WHITE male Chihuahua, desperate; reward offered. 478-7493.

LOST — PURE BLACK KITTEN, four months old, 592-9805 Vicinity of Foul Bay and Cadboro Bay.

LOST: 4 BLUE DIETETIC DEPT. uniforms, Jubilee Hospital area, reward. 385-7038.

FOUND: MALE BLACK KITEN, corner Linden and Rockland. 384-1616.

LOST: LARGE GREY AND white male tabby cat. 388-5651.

FOUND: GUITAR IN CASE near bus depot. 383-2381.

21 HELP WANTED GENERAL

ADVERTISEMENTS IN THIS CLASSIFICATION MUST COMPLY WITH THE BRITISH COLUMBIA HUMAN RIGHTS ACT SEE COLUMN 1

FOR RETAIL AND WAREHOUSE work in farm and garden supply store. Experience in farming or gardening preferred but not necessary. Interest in agriculture and horticulture essential. Opportunity for advancement to a suitable applicant. Reply in own handwriting, giving full particulars to Box 487, Victoria. Buckerfield Ltd., Victoria.

FULL AND PART TIME CASHiers wanted, experience preferred, good wage to reliable and responsible persons. Please apply Gulf, 2670 Douglas.

LAND SURVEYOR REQUIRES chainman in Victoria. Must be fully qualified. Write Victoria Press, Box 504, stating previous employers.

URGENT, SITTER FOR TUESday Sept. 3, 2 girls, school age, Oaklands area please, 383-3049.
COMPANION-HOUSEKEEPER
Call 479-8407.

WAITRESS OR WAITER, FULL or part time. Experienced. Generous bonus for right person. Apply Cordon Bleu, 820 Esquimalt.

BABYSITTER FOR 2½ MONTH old boy, 6 hours a day, Monday-Friday. Our apartment K-Mart area. 477-3919.

COOK WANTED FOR PRIVATE school. 598-7631 or 598-6929.

THE CORPORATION OF THE CITY OF NANAIMO

MUNICIPAL PUBLIC WORKS SUPERINTENDENT

Applications for the position of Works Superintendent will be received by the City Clerk, City Hall, 455 Wallace Street, Nanaimo, B.C., until 25 September, 1974. Applicants will be considered who are experienced in public works administration, construction and maintenance, in street work, underground pipe utilities and, particularly, in waterworks distribution systems. No treatment plants or pumping stations are involved.

The population of Nanaimo is 15,500. If presently proposed amalgamation plans mature, a new municipality will be created having a population of about 35,000. The 1974 salary range is from $15,500 to $17,000 depending on qualifications.
Normal municipal employee benefits apply and a staff car is provided.

Applications are to be submitted in the applicant's handwriting and are to give the applicant's age, details of education, and job experience including names of employers and dates and description of employment.

H. Nicholson,
City Clerk,
City Hall, 455 Wallace Street,
Nanaimo, B.C.

INVENTORY CREW CLERKS
This position would suit female Victoria resident. Must be free to travel for stock taking in retail stores throughout B.C. and Alberta. Travel and accommodation provided. Hours irregular. Job training available. Applicants should have an aptitude for working with figures. Minimum wage starts. Please apply in writing with full particulars and phone number to Mrs. Green, 2564 Penrhyn Street, Victoria, B.C.

DISTRICT REPRESENTATIVE
Borg-Warner Acceptance requires management oriented career minded individual with minimum 2 years business experience or equivalent. Duties include contacting established dealers on Vancouver Island. Usual fringe benefits, including company car. Contact Mr. Hobson at 2015 Oak Bay Ave. or call 598-4515.

THE BAY
Has an immediate opening for an experienced commission sales person in their ladie's shoes department. This is an interesting position, offering many company benefits. Apply in person to the personnel Office 4th Floor.

WAITRESS-WAITER, PERMAnent position exists in busy downtown family-operated COFFEE Shop for mature, reliable, fully experienced Waitress-Waiter who can relate to and communicate with regular clientele of business persons. Position entails taking cash and light cleaning duties, 5-day week, older person preferred. Salary commensurate with experience. For interview call 479-5876, 01 a.m. to 4 p.m.

WHITE SPOT LTD.
DOUGLAS CALEDONIA
We now have openings for full time waiter-waitresses. Applicants should be neat in appearance and able to work any shift, weekends included. Meals, skirted uniforms and other company benefits. Apply between 2-5, 7-10.

WANTED: SPORTING GOODS salesperson for downtown Victoria store. Experience is an asset but not necessary. Most important is enthusiasm and the willingness to work. Please apply to Post Office Box 1521, Victoria, B.C. stating age, reason for applying and telephone number.

ORTHODONTIC ASSISTANT
Requested, Grade 12 and typing necessary, must be neat, non-smoker, quick and willing to learn. Please reply in own hand writing stating age marital status, job experience, hobbies, etc. to Victoria Press Box 495.

EXPERIENCED COOK REQUIRED FOR MORNING SHIFT IN NEW HOTEL, 6 A.M. TO 2 P.M. SALARY DEPENDANT ON EXPERIENCE. PHONE 384-7541 BETWEEN 10-11 A.M. AND 2-3 P.M. WEEKDAYS.

COOK REQUIRED FOR THURSday, Friday and Saturday evenings, some experience required. $3.25 per hour to start. 40-hour week to follow. Apply in person before 3 p.m. to The Mediaeval Inns, 1005 Broad St.

RESIDENT CARETAKER COUple for trailer park. General Maintenance, references required, in exchange for 3 bedroom home, utilities included. Phone between 6-9 p.m. 382-4322.

WANTED EXPERIENCED SOUS Chef for new modern hotel. Apply in person from 10-4 p.m. daily. Excellent wages. Westwind International Motor Inn 741 Goldstream Ave.

REQUIRED IMMEDIATELY cook, salary open to discussion, experienced, required for specialty restaurant. Please reply to Victoria Press Box 500.

EXPERIENCED SALAD AND dinner cooks wanted for evening shift. Apply in person between 10 a.m. and 12 p.m. George's Bavarian Dining Lounge.

OPENING FOR SERVICE STAtion manager, one full-time front-end man, and one part-time. Will pay to qualification. 3005 Douglas St.

FOR HOUSE CLEANING, 4-5 hours 1-day per week. Richmond-Foul Bay area. South of Oak Bay Avenue. References. 598-4296 after 6.

DAYCARE FOR 5-YEAR-OLD boy, 12-15 p.m. Monday to Friday, within walking distance Langford Elementary School. Phone 478-8104 after 6 p.m.

PERSON TO CLEAN AUtomobiles. Must have license. Minimum wage to start. Apply Three Point Motors. 2620 Government Street.

WAITER OR WAITRESS REquired for afternoon shift 2-10, apply Coffee Macs Restaurant or phone 384-9547 between 9 and 4 p.m.

UVIC STUDENT, LIVE-IN, 2½ hours housework daily in exchange for room, private bath, and board in lovely waterfront home near UVic — small family. 477-4439.

QUALIFIED ALL-AROUND baker wanted for small home style bakery. Wages according to qualifications. 478-3932.

MATURE BARTENDER, WANTed, Day shift British Public Schools Club, 1218 Langley, apply in person days.

EXCELLENT OPPORTUNITY for licensed mechanic in an Esso station. Top wages on a share basis. Phone 479-8698.

EXPERIENCED CHEF NEEDED for specialty house in Nanaimo. Please phone between 3-5 p.m. 112-754-4812.

DESK CLERK, PART TIME, midnight to 8 a.m. Apply in person mornings only to the Swiftsure Inn, 427 Beville St.

WANTED EXPERIENCED waitresses-waiters, starting immediately or for Sept., apply at the Coffee House, Mayfair.

WANTED SHAMPOO WOMAN for progressive salon. No experience needed. Ring Cutting Bench. 598-1221 Ask for Graham or Chris.

MATURE PERSON REQUIRED to work in produce and groceries, apply Farmers Meat Market, 1610 Island Highway, 478-1423.

MAN WANTED FOR CAR WASH help. Apply Speedy Auto Wash. 1011 Fort St.

ADULTS NEEDED IMMEDIATELY
Housewives
Senior Students
Pensioners
Working Adults

Augment your income with an adult size Colonist Apartment Route in the area of James Bay.
Monthly profits range from $80.00 to over $135.00 per month depending upon route size.
With less than 1¼ hours delivery time in the early morning there is no interference with studies or most working hours.
Must have means of carrying papers from depot to route. To apply or for further information contact Mr. B. Hill, in the Circulation Department, 383-4111. Do this today or send your application in by mail.

BOYS - GIRLS 12 Years Old and Over
For Delivery of Daily Colonist in area of
Cook-Hillside,
Prior-Hillside
Tolmie-Quadra
$39 to $60 or more a month
Semi Retired or Retired Persons also Considered
Contact E. Crone—383-4111

VILLAGE OF PORT ALICE ICE MAKER
An ice maker is required, in the Port Alice arena to commence duties Sept. 16, 1974. Curling ice experience is preferred but not essential, knowledge of hockey ice, ice making techniques and building maintenance is required. Excellent fringe benefits. Salary $845-$898-$940 per month depending on experience and qualifications. Applicants are requested to write or telephone 284-3943 as soon as possible to the undersigned. Rick Buxton, Arena Manager. Box 130 Port Alice B.C.

PAUL'S Restaurant
Has immediate openings for waitresses and waiters, full time. Only those with experience need to apply. Paul's Restaurants, 1900 Douglas St.

HOTEL ASSISTANT MANAGER
Excellent opportunity for responsible person. With food and beverage and front desk experience. 40 room full facility hotel located in new community of Granisle, B.C. Salary commensurate with ability and experience. For further information call Saturday 9 a.m. - 5 p.m. 479-6204 or write Granisle Village Inn P.O. Box 130 Granisle, B.C. Attention Manager.

MCDONALD'S
Part and full time help required, flexible hours, for high school, University students, and housewives with children in school. Apply between 2-5 p.m. at 1567 Cedar Hill X Rd.
YOU DESERVE A BREAK TODAY

FULL OR PART-TIME STUIENT or graduate with geography, knowledge of sales, and commercial practice. Duties would include marketing research (domestic and foreign market), also assisting sales personnel. Applicant must have initiative, interest, attractive personality and ability to meet the public. For appointment to interview, call 382-4228.

MACDONALD'S WANTS YOU
FULL OF PART-TIME DAYS
Monday to Friday, inquire 9-11 a.m., 2-4 p.m. MacDonald's Restaurants, 980 Pandora.

SARAH COVENTRY
Canada's leading fashion jewelry company needs managers and demonstrators to show their August and Christmas lines. No experience needed. No investments. Excellent weekly earnings. Call 384-8842.

LIVE-IN HOMEMAKERS
Opportunities for semi-retired ladies to help their local communities. Your experience needed by HEALTH CARE SERVICES UPJOHN LIMITED. Call us at 388-6639 Monday - Friday 9-4:30.

DRIVE-IN RESTAURANT
For day shift 10 - 6 p.m., steady job for mature person with experience in serving at window and grill cooking etc. Above minimum wages to capable worker. Apply for interview after 1 p.m. 382-1222.

NIGHT AUDITOR
Experienced on NCR system for Northern Interior Hotel, $600 per month, room and board provided, good opportunity for advancement. Call Saturday between 9 a.m. - 5 p.m. 479-6204.

AVON
Your time is worth money as an Avon representative. Cash in on all that spare time. Win prizes too. No selling experience necessary. Call: Miss Binder 384-7345.

ENTERTAINER
Versatile single for hotel lounge, out of town accommodations provided, salary open. For further information call Saturday 9 a.m. - 5 p.m. 479-6204.

EXPERIENCED DRAPERY seamstress wanted; good working conditions. Apply in person to Imperial Draperies Ltd., Shelbourne Plaza, 3639 Shelbourne St.

FOOD SERVICES WAITRESSES
For Northern Interior Hotel $100 per week and room and board provided. Call Saturday between 9 a.m. - 5 p.m. 479-6204.

URGENTLY REQUIRED MAture person to babysit 2 small children ages 1 and 2. VicWest area. Own transportation required. 388-7683.

BUILDING CUSTODIAN WANTED for downtown bank, part time morning work. Apply to Victoria Press, Box 482.

WANTED: LADY TO CLEAN house in View Royal district. 10 to 12 hrs. per week, $2.50 per hr. Phone 479-2363.

ORGANIST WANTED. SUBURban Victoria church with pipe organ. Apply Victoria Press, Box Box 491.

WAITRESS-WAITER REQUIRED. Apply in person to the Crest Motor Inn, 455 Belleville St.

Engineering Assistant
for
SCHOOL DISTRICT No. 61
(Greater Victoria)

Responsibilities:
Responsible for performing a variety of drafting tasks, requiring the application of fundamental mathematical, engineering, and drafting skills for the preparation of rough and finished engineering, architectural or topographical maps, plans, drawings or copies; providing levels and grades for construction projects.

Qualifications:
Grade twelve; graduation from Technical or Vocational School in field of engineering or drafting or equivalent education through experience; a knowledge of the principles, techniques and terminology of civil engineering and architecture; a working knowledge of surveying and drafting instruments and methods; and some experience in surveying, drafting or construction work.

Salary Range:
$5.03 to $6.12 per hour.

Applications in writing stating age, experience, qualifications, references, and telephone number will be received by the Personnel Officer, P.O. Box 700, Victoria, B.C. up to 12:00 noon on Wednesday, September 4, 1974.

THE BAY
We have an opening in ladie's shoes for a person to be responsible for all paperwork including:
1. Mark Downs
2. Transfers
3. Debits
4. Stock counts.
If you would like to work a minimum of 24 hours per week, if bookwork is your forte, if you are well-organized and even tempered, apply in person to the Personnel Office, 4th Floor.

IF YOU LIKE WORKING WITH people, food, responsibility, and your over the age of 20 perhaps this is the job for you. We are looking for career minded cooks that want to grow with a local pizza chain. We offer company benefits and traning on the job. Applicants should be willing to work shift work. Apply in person at 858 Esquimalt Rd. between 10 a.m.- 4 p.m. or phone Mr. Langlois 382-6145 for appointment.

TWO SMALL CHILDREN, AGED 3 and 4, need reliable mature woman for babysitting. 5 day week, 7 a.m. to 1 p.m. till October 25, 7 a.m. to 9.30 a.m. after. Must be willing to work till June '75, start immediately, my home, 384-3151, after 3 p.m.

PERMANENT POSITION FOR full time Bus boy or Girl, Sunday Monday off, 10 p.m. to 6 a.m. 37½ hours weekly. Salary range from $400 to $425 per month. Apply in person Coffee Mac's or Phone 384-9547 between 9 a.m. and 4 p.m.

FULLER BRUSH SAYS, "BILLS unpaid? Trying to get extra money or school clothes? Why not make money selling Fuller Brush in your spare time? No experience necessary. If interested, contact Mrs. Begley, 478-2335."

ERMANENT EMPLOYMENT or older man, commencing early eptember, on farm close to Victoria. Duties include general farm vork and care of livestock. Annual aid holidays. Apply Victoria Press Box 472.

EXPERIENCED WAITERwaitress, 18 to 25 years, for alternating of shifts, of one month days one month nights. Excellent gratuities. Must wear skirt for working. 386-0373.

WANTED A YOUNG MAN FOR recreational vehicle service centre, duties are to service and repair travel trailers, etc. Mechanical abilitites, an asset. Apply Victoria Press, Box 487.

RESPONSIBLE WOMAN TO BAbysit after school and school holidays. Plus light housekeeping. Vicinity of Gorge Vale Golf Course. Phone 383-5120.

CERTIFIED DENTAL ASSISTANT required for modern Preevntive Dental Practice, phone 382-0115 working days between 8:30 and 4:30 p.m.

BREAD AND BUN BAKER AND pastry baker. 5 day work week. Steady employment. Full experience necessary. Apply Minten's Bakery, 2405 Douglas, 383-3043.

JANITOR
Experienced, required for private club. Permanent position for right applicant. Send resume to Victoria Press, Box 488.

FULL-TIME POSITION AVAILable on production line. Opportuniy for advancement into other reas of work. Please call 382-4228 for interview.

HOTEL DESK CLERK, PREferably with experience but not essential. Good working conditions. Give details to experience if any. Victoria Press Box 457.

TAXI DRIVERS WITH CLASS 4 license and chiefs permit. Guaranteed wage, statutory holidays, MSA, holiday pay, 5-day week. 383-1121 for appointment.

EXPERIENCED RETAIL GROcery clerk. Applicant must be strong and in good physical condition. Apply 1058 Pandora, mornings.

SCANDIA FOOD PALACE
Two persons for restaurant work. 384-4991.

PART-TIME PENSIONER HANdyman. Live-in. Newport Ave., Oak Bay. Non-drinker, non-smoker preferred. References. 383-9512, 10-5.

JANITORIAL FIRM REQUIRES male and female personnel for full-time and part-time positions. Victoria Press Box 901.

REQUIRED IMMEDIATELY dishwasher, evenings. 40 hour week. Apply to Chef. Verdi's Ristorante 643 Humboldt after 5 p.m.

GUTTERS - EAVESTHROUGHING Installers
Experienced or will train. Victoria Press, Box 413.

BABYSITTER REQUIRED FOR 8 and 5 year old children. Afternoons. Close to Langford School. 478-2385.

SERVICE STATION ATTENDANT for evenings and weekends, give age and experience to Victoria Press Box 501.

HAIRDRESSING APPRENTICE-Assistant required in Oak Bay Salon. Call Clifford, 598-5532.

MANAGER REQUIRED FOR cabaret. Apply 1037 View or phone 385-1031.

MAN AND WIFE MANAGEMENT team for 20 unit downtown motor inn. Live in. Experience helpful. 386-2812.

WRITERS OF GOSPEL-POEMS preferred. Good typing and neat offer. Strand Music, B893, Hemet, California.

WOMAN OR GIRL WANTED FOR housekeeping position. Live in. Phone Campbell River, 287-3224.

MAID FOR MOTEL. APPLY IN person at The Friendship Inn, 39 Gorge Rd. E.

COOK REQUIRED, MALE OR female. Apply in person to the Crest Motor Inn, 455 Belleville St.

RELIABLE COUPLE WANTED for evening janitorial work. Must have own transportation. 479-5733.

WARD-AIDE FOR PERSONAL Care Home, training provided, able to live in. 385-4922.

WANTED: MATURE CHAMBERmaids, full and part-time. Apply Paul's Motor Inn, 1900 Douglas St.

Chateau Victoria
740 BURDETT AVE.,
VICTORIA, B.C.,
TEL. (604) 382-4221
EXPERIENCED
NIGHT AUDITOR
REQUIRED
Must be Reliable and Bondable. Salary commensurate with experience
Please Phone:
JOHN RICHARDSON
AT 382-4221

Leading registered charitable organization has an opening for a permanent-part time
PUBLIC RELATIONS FIELD OFFICER
To work on a regular basis during the period of Sept. 15th through March 31st each year. Primary requisite for applicants is a desire to work the period indicated in a consistent manner every year to eliminate time consuming training. This position would appeal to early retired persons wishing to supplement an existing pension.
DUTIES would be local and throughout Vancouver Island, and consist mainly of organizing and building volunteer units for Fund Raising purposes, Campaign promotion activity, and educational programs in various communities. Ability in Public speaking and use of visual aids is required, plus a working knowledge of media requirements pertaining to the preparation of news and promotional material.
Successful applicant will be paid a good monthly salary and full travel expenses.
Interested persons should apply IN WRITING ONLY (no phone calls) to the CANADIAN CANCER SOCIETY, 857 Caledonia Avenue, Victoria, providing full resume.

Woodward's
RAYMOND SALON
requires
HAIR STYLISTS
AND
Part-Time Manicurist
Earn a high income — no clientele necessary. Beautiful AIR-CONDITIONED SALON in WOODWARD'S STORE, Mayfair Shopping Centre.
Call Mrs. RUTH SINCLAIR — 386-3322 local 304

"GENERAL YARD HELP"
If meeting the public and a chance to join an important industry appeal to you we would like to hear from you. We have an opening for a mature individual, for our building supply yard. Please reply in your own handwriting outlining your qualifications, marital status, education, age etc. Good opportunity for advancement with a secure future. All replies will be held in confidence.
Please reply to —
Personnel Mgr.
BUTLER BROTHERS
Box 4066 Stn. A
Victoria, B.C.

MACMILLAN BLOEDEL LTD.
Requires the following experienced logging categories for Vancouver Island divisions:
(1) Spar Hookpender
(2) Spar Operator
(3) Heavy duty mechanic
(4) Automotive mechanic
(5) Grade shovel Operator
(6) Experienced High Lead rigging men, (Rigging Slinger) chaser and Chokerman.
Please apply to Bill Mosher 227 Commercial Street, Nanaimo B.C. Phone 754-5421.

MacMillan Bloedel (ALBERNI) LTD.
Have an immediate vacancy at our Sproat Lake Division near Port Alberni, B.C., for a small wood salvage contractor.
Interested parties are invited to contact:
A. N. Dods, Manager,
Cous Division,
Port Alberni, B.C.
Phone 724-4433.

STOCK CLERK
To handle shipping, receiving and stock control under an established system — Mon. to Fri. — will be given training on the job on system and product.
Phone for appointment to 386-6822.

VICTORIA SUPPLY COMPANY

Island Blue Print
1124 BLANSHARD
Our Reproduction Department requires an operator with experience on Blue Print and Zerox equipment. Applicants must have previous experience or good background knowledge of this equipment. Please phone 385-9786 for interview.

SERVICE STATION ATTENDANT required for midnight to 8 a.m. shift. Mature person preferred. Apply in person at Westview Auto Service, Trans Canada Hwy. and Tillicum.

LONDON CAB
388-9935
Drivers—Full and Part-Time

MATURE HOUSEKEEPER FOR four school aged children, Rockland District, afternoons and early evening hours. References needed. 598-8592 after 7 p.m.

EUROPEAN HEALTH SPA, FULL nd part time. Slim figure, good ersonality. Apply in person, 1570 Hillside, Mon. thru Thurs., 1-5 p.m.

WOMAN WANTED FOR CAR drying. Apply Speedy Auto Wash, 1011 Fort St.

COUNTERMAN FOR AUTO parts jobber, Victoria Press Box 498.

WANTED DESK CLERK FOR Motel. For appointment call 386-8335. References.

BABYSITTER NEEDED, 2 hours after school my home, 478-5893 after 5 p.m.

ELECTRICIAN WANTED FOR service truck in Edmonton area. Phone 656-6196.

MAID FOR MOTEL, EXPERIence necessary, phone 385-0769.

JOB TRAINING
May Be The Answer
Consult your Canada Manpower Centre if you are interested in any of these courses. The first move is up to you. An experienced counsellor will help you decide whether the Canada Manpower Training Program can work for you.
There are openings in the following courses:

Instrumentation For Power Engineering
The Vancouver Vocational Institute offers certified Stationary Engineers this four-week course dealing with the principles and central functions relating to power and process instrumentation and controls. This course begins September 16th and is unlikely to be repeated this year.

Hairdressing
Seven months of training at the Vancouver Vocational Institute prepares students for entry into the hairdressing trade as an apprentice. Training is on day shift hours and commences September 30th and graduates will be granted one year credit towards the two-year apprenticeship.

Steel Trades Upgrade
Eight weeks of training is available at B.C. Vocational School, Burnaby, to upgrade any structural steel worker, steel fabricator, shipyard welder or welder who may be required to test under the auspices and approval of the Canadian Welding Bureau. The course begins October 28th.

Beef Production
Kamloops offers an eight-month course beginning this fall, teaching improved management practices in order to increase beef production efficiency. Designed for those who want to work towardd management of ranches in B.C., the course will cover a wide range of topics, including irrigation, ranch economics, field crops, range management, cattle diseases, genetics and breeding, cattle nutrition, marketing and field laboratory practice.

Engineering Marine and Power
Upgrading training for the certification of Marine and Stationary Engineers is available at Victoria commencing September 3rd. Training is available for all classes of certificates.

Cook Upgrading
Up to 13 weeks upgrading training in a wide variety of options become available at Victoria, September 30th for experienced cooks.

Welding Upgrade
Upgrading for welders wishing to obtain DPW 1, 2, 3, 4 at TIG certification is available at Victoria commencing September 30th. Training spaces will become continuously available in this course that runs through June 1975 as the average time required to gain certification will be only a few weeks.

Industrial Recorder and First Aid
Five months of training leading to an Industrial First Aid "C" ticket with typing, report writing, W.C.B. regulations, filing, office practice, business machines, payroll deductions and labour legislation is available at Nanaimo beginning September 30th.

Keypunch Operator
Training for keypunch operators is available in Victoria beginning September 30th. This eight-week course teaches keyboard in alpha and numeric modes, preparing and punching program cards and verification. Students are expected to attain a speed of 8,000 keystrokes on this course.

Mining Underground
Mining companies from all over Western Canada hire trainee miners from the B.C. Mining School at Rossland. In this 12-week course students learn timbering, pipefitting, track laying, how to operate mining equipment and how to handle explosives. Next course begins September 23rd.

Machine Shop Upgrade
Up to 26 weeks of updating and upgrading training is available to journeyman machinists wishing to attain TQ certification. Training begins October 1st at the Vancouver Vocational Institute with hours of 3:00 p.m. to 10:00 p.m.

Logging-Chokerman Training
There will be a continuous intake of students each Monday at Nanaimo into this two-week course. The course will consist of 20 hours theory and 40 hours practical logging site work in the setting of choker cables under coastal logging conditions.

YOUR JOB IS OUR JOB
CANADA MANPOWER
JOB INFORMATION CENTRES
1415 Vancouver St.
614 Yates St.

CODING SUPERVISOR
VICTORIA
The Department of Finance, Provincial Government, has an immediate opportunity for a person to supervise the operation of the coding room of the Controlling and Audit Branch. Under direction, to allot new supplier numbers as required to service vouchers and supervise the monthly check of previously coded vouchers; to allocate work load and perform other related duties. Requires, preferably, Secondary School graduation and a minimum of two years' experience as a Coder or equivalent and preferably supervisory experience; a thorough knowledge of all procedures involved.
SALARY—(1973 rate)—474-$557.
Obtain applications from the PUBLIC SERVICE COMMISSION, 544 Michigan Street, VICTORIA and return by September 18, 1974.
COMPETITION NO. 74:2120A.

CARPENTERS, ROOFERS, sheet metal workers required for aluminum siding application. Training can be provided. Phone Victoria, 652-3901 or Nanaimo, 758-2445.

TAXI DRIVERS WANTED. MUST have Chief's Permit and Class 4 Licence. Phone 386-7566.

URGENTLY REQUIRED, BABYsitter near Rockheights Elementary, phone 385-6495.

Classified— Victoria's Largest Proven Market Place—Where Your Articles Sell Faster! Cost Less to Sell—386-2121

21 HELP WANTED GENERAL

FIRST OFFICERS-AIRCRAFT
VICTORIA

The Department of Transportation and Communications has immediate opportunities for FOUR qualified First Officers for the Provincial Government Aircraft. The successful candidates will be under the direction of the chief executive pilot and will be responsible for transporting members of the government on mainly routine assignments, in fixed-wing aircraft; to prepare flight plans and to perform related duties as required.
Requires, preferably, Secondary School graduation and a valid commercial licence (unrestricted); must have a multi-engine rating, a multi-engine instrument rating; (Class 2 or better) and a good knowledge of the geography of operatonal areas; a working knowledge of air regulations, air navigation orders and air routes; a minimum of 500 hours pilot-in-command time including multi-engine and night time; demonstrated ability to test aircraft, equipment and some safety devices; experience in meeting the public; physically fit.

SALARY (1973 rate) — $779-$936.
Obtain applications from the PUBLIC SERVICE COMMISSION, 411 Dunsmuir Street, Vancouver, OR 544 Michigan Street, Victoria, and return to VICTORIA by September 11, 1974.
COMPETITION No. 74:2441.

SUPERVISING CHILD CARE COUNSELLOR
BURNABY

The Mental Health Branch, Provincial Government, has an immediate opportunity for a qualified person to be employed at the Mental Health Centre. The successful candidate will be responsible, under direction, for the supervision of subordinate staff and to assist in the program of planning of a pre-school day centre for emotionally disturbed children; to participate in the specialized therapeutic care of young children with various psychiatric conditions and to liaise wth parents and various agencies.
Requires a recognized degree in behavioral sciences, or education; OR, a diploma in pre-school education or nursing; OR, equivalent combination of experience and education; considerable experience as a child care counsellor or equivalent, including supervisory duties, and preferably, experience in a clinical setting, working with disturbed children.
SALARY (1973 rate) — $837-$1,011.
Obtain applications from the PUBLIC SERVICE COMMISSION, 544 Michigan Street, Victoria, and return to the PUBLIC SERVICE COMMISSION, Valleyview Lodge, ESSONDALE, by September 18, 1974.
COMPETITION No. 74:1313C.

OFFICIAL REPORTER
NANAIMO

The Department of the Attorney-General, Provincial Government, urgently requires a qualified person for the Provincial Court. Under direction, to report the verbatim proceedings of legal hearings and prepare transcripts as required; to file an accurate extension and transcript proceedings in the office of the District Registrar of the Court; other related duties.
Requires Secondary School graduation and completion of formal training on verbatim reporting, or equivalent; a thorough command of English and a minimum of two years' experience in similar duties; requires a minimum of 200 words per minute, shorthand or steno-type, and rapid accurate typing.
SALARY (1973 rate) — $702-$837.
Lesser qualified applicants may be appointed at salary range $614-$727 (1973 rate).
Obtain applications from the PUBLIC SERVICE COMMISSION, 544 Michigan Street, Victoria, and return by September 18, 1974.
COMPETITION No. 74:2480.

PLANT MESSENGER

Victoria industrial firm has immediate opening for an energetic plant messenger-office assistant.
Duties include distribution and collection of mail from offices throughout large plant, metering and recording of outgoing mail and performance of various clerical responsibilities.
Previous experience is desirable but is not essential.
Aptitude and desire to learn are important.
Salary $487-$507 per month, with good fringe benefits and working conditions.
Applications should be in writing, stating education, age, references, and previous experience, if any.
Reply to P.O. Box 1030, Victoria.

CLERICAL WORKER
Part time Clerical Worker to attend to correspondence, records and payroll. Good fringe benefits and working conditions in new Hospital. Mail handwritten applications, giving experience and references to Administrator Saanich Peninsula Hospital, P.O. Box 10, Saanichton.

DENTAL ASSISTANT. COLWOOD area. Experience preferred, but not necessary. Reply in own handwriting, stating age, experience, and salary expected to Victoria Press, Box 514.

URGENTLY NEEDED APPRENTICE hairdresser or someone with knowledge of hairdressing. 382-4652 between 9 and 4, Tuesday to Saturday.

RELIABLE MATURE WOMAN required to babysit 4-yr.-old-girl, my home, Central Saanich. Car helpful but not essential. 5 day week. 652-3846 evenings.

STUDENT FOR BABYSITTING, walking distance of Beacon Hill School. 3-6:30, 3 days a week. Phone 386-9735.

REQUIRED FIRST OR SECOND year CGA student or RIA student for Charter Accountant office. Phone 382-9252.

WANTED IMMEDIATELY, EXperienced general maid, 7:00 a.m. - 1:00 p.m., Monday-Friday, Newport Guest House. 598-3812.

NURSES' AIDES REQUIRED, relief shift and 4:00 p.m. - 12:00 midnight in small rest home. 598-7721.

BABYSITTER FOR ACTIVE 15 month old girl, my home, Quadra-Tattersal area, Monday to Friday 8 a.m. to 5:30 p.m. 383-7282.

RELIABLE BABYSITTER WANTed for weekdays, Northridge area. My home. Phone 479-4933 after 6 p.m.

RELIABLE CLEANING LADY for 1 or 2 mornings per week. 477-1407.

EXPERIENCED WAITRESS-waiter required. Apply in person, 636 Johnson St.

EXPERIENCED WAITRESS. Apply in person Melrose Cafe.

MOTEL MAIDS WANTED MONday through Friday work, 388-4345.

GENERAL HELPER-HANDYMAN for downtown motor inn. 386-2812.

SHORT ORDER COOK. APPLY in person Melrose Cafe.

Program Schedules for Saturday

Programs subject to last minute changes by stations concerned

CBUT 2	KOMO 4	KING 5	CHEK 6	KIRO 7	TIME	CHAN 8	KCTS 9	KSTW 11	KVOS 12	KTVW 13
	Super Friends	Emergency Plus	Singin' Time	Hair Bears	8:00	Singin' Time			Hair Bears	80 Days
	Super Friends	Inch High	Red Fisher	Sabrina	8:30	Red Fisher			Sabrina	Linus
Ribouldingue	Lassie	Sigmund	Wrestling	Scooby Doo	9:00	Uncle Bobby			Scooby Doo	Contact
En Rappel	Ghost Chasers	Pink Panther	Wrestling	Scooby Doo	9:30	Uncle Bobby			Scooby Doo	Contact
En Rappel	Brady Kids	Star Trek	World of Travel	Fav. Martians	10:00	Rupert Bear			Fav. Martians	Movie: Four
Au Clair	Mission Magic	Butch Cassidy	Feed Back	Jeannie	10:30	Waterville		News (10:45)	Jackson Five	Bullets for Joe
Appelez Lise	Star Movie	Baseball:	Magic Tom	Speed Buggy	11:00	Puppet People		Across Fence	Speed Buggy	Movie
Appelez Lise	Star Movie	Boston	Travel '74	Josie	11:30	Fantastica		Idea Thing	Superman	Movie
Softball Final	Inner Seattle	at Minnesota	Softball Final	Pebbles	12:00	Magic Tom		Wally's Shop	Pebbles	Roller Games
from Victoria	Golf Event:	Baseball	from Victoria	U.S. Tennis	12:30	Kitchen Secrets		Celeb. Bowling	U.S. Tennis	Roller Games
Softball	PGA Players	Baseball	Softball	U.S. Tennis	1:00	Travel '74		Big Blue Marble	U.S. Tennis	Movie: The
Softball	Golf (cont.)	Baseball	Softball	U.S. Tennis	1:30	Horse Race		Rifleman	U.S. Tennis	Dirty Game
Film	Action '74	Sports Legends	Movie Review	U.S. Tennis	2:00	Film Board		Movie:	U.S. Tennis	Movie
Film	Action '74	Daktari	Film Board	U.S. Tennis	2:30	Roller Derby		White Fang	U.S. Tennis	Movie
World of Man	Vanishing	Daktari	World of Man	Life Style	3:00	Roller Derby		Movie	Outlook	Movie: Uncertain
Klahanie	Planet	Movie: The	Klahanie	Dialogue	3:30	World Tennis		Movie	Conference	Glory
World Cycling	Pac 8 Preview	Party's Over	World Cycling	Movie: Now You	4:00	World Tennis	Sesame Street	Wrestling	Josie	Movie
World Cycling	Car and Track	Movie	World Cycling	See It	4:30	World of Sports	Sesame Street	Wrestling	Fav. Martian	Movie
Bugs, Runner	World of Sports	Seaworld	Bugs, Runner	Now You Don't	5:00	World of Sports	Mister Rogers	UFO	Lions Are Free	Movie
Bugs, Runner	World of Sports	Inner Space	Bugs, Runner	News	5:30	Movie Review	Electric Co.	UFO	Lions Are Free	Other Places
Update	World of Sports	News	Update	News	6:00	Wrestling	Zoom	Star Trek	News	Wrestling
Flipside	News	News	Flipside	Tarzan Film	6:30	Wrestling	Carrascolendas	Star Trek	Page 12	Wrestling
Par 27	Lawrence Welk	Truth or Conseq.	Happy Days	Tarzan Film	7:00	Banjo Parlor	Boarding House	Mission Imposs.	12 Special	Boxing
Sports Profile	Lawrence Welk	Let's Make Deal	Sports Profile	Tarzan Film	7:30	Police Surgeon	Wash. Week	Mission Imposs.	Sale of Century	Boxing
Around Circle	Partridges	Lucas Tanner	Around Circle	All in the Family	8:00	Hawaii 5-0	Wall Street	Jimmy Dean	All in the Family	Soul Train
Zoo Gang	Movie:	Lucas Tanner	Zoo Gang	M.A.S.H.	8:30	Hawaii 5-0	Dream Machine	Hank Thompson	Hlywd. Squares	Soul Train
Zoo Gang	Hitchhike	Lucas Tanner	Zoo Gang	Mary T. Moore	9:00	Movie:	Dream Machine	Nashville	Gunsmoke	Movie: Tomb
Bless This House	Movie	Rockford Files	Bless This House	Bob Newhart	9:30	Smile, Jenny	Volunteer Army	Buck Owens	Gunsmoke	of Torture
Inside Canada	College Football	Rockford Files	Inside Canada	Barnaby Jones	10:00	You're Dead	Volunteer Army	Porter Wagoner	Barnaby Jones	Movie
In the Mood	College Football	Rockford Files	In the Mood	Barnaby Jones	10:30	Movie	Offenbach	Wilburn Bros.	Barnaby Jones	Movie: Paranoia
News	News	News; Movie:	News; Movie:	Movie:	11:00	News	Offenbach	Movie: Masters	Movie: Slaves	Movie
News, Movie:	News, Movie:	Magnificent Men	Smile, Jenny	Madame X	11:30	News		of Congo Jungle	Movie	Movie
Magic Christian	Oh, You	In Their	You're Dead	Movie	12:00	Movie:		Movie	Movie	Movie
Movie	Beautiful Doll	Flying Machines	Movie	Movie	12:30	Emergency		Movie	Movie	

21 HELP WANTED GENERAL

TECHNICIAN
VICTORIA

The Water Resources Service, Provincial Government, requires a qualified person for employment in the Hydrology Division. The person appointed to this position will be required to perform skilled technical and manual work in the field (up to four months each year) and office for the purpose of acquisition, compilation and computation of data in connection with snow surveys and hydrometeorological installations. Duties will involve arduous mountain climbs in both winter and summer and will also require incumbent to operate snowmobile, 4-wheel drive and to make helicopter flights. Requires Secondary School graduation with additional formal training, but preferably, with a diploma from a recognized institute of technology in the required field and extensive experience in related duties; an excellent knowledge of all principles involved. A diploma in the required technology will be credited as part of the experience requisite.
SALARY—(1973 rate) —$807-$974.
Lesser qualified applicants may be appointed at a lower salary.
Obtain applications from the PUBLIC SERVICE COMMISSION, 544 Michigan Street, Victoria and return to VICTORIA by September 18, 1974.
COMPETITION NO. 74:2475.

MACMILLAN BLOEDEL INDUSTRIES LTD.
LOGGING CONTRACTOR WANTED

Skidegate Louise project is establishing a long-term 11-month-a-year logging operation on Louise Island of the Queen Charlotte Islands.

An established logging contractor, capable of building an average of 10 miles of road per year and full phase production of 70,000 units of wood per year, is required.

Road construction will require shovel grade and rock drilling. Road work could begin immediately. Logging will require cable system and dry land sorting capability. Logging is scheduled to begin in February 1975.

Interested parties please contact:

Bilki Cafferata,
Project Manager,
P.O. Box 339,
Queen Charlotte City, B.C.,
V0T 1S0.

MANAGEMENT TRAINEE

Excellent opportunity for advancement in one of Canada's largest consumer finance companies. Continued growth in British Columbia, requires that we hire additional staff. We provide an excellent on the job training programme. Liberal employee benefits. If you are interested in a challenging career contact:
PACIFIC FINANCE CREDIT LTD.
(a member of the Trans-America group of companies) 210 - 1207 Douglas St., Victoria, B.C.

JOURNALIST—VANCOUVER

All-round experience. Our man has been promoted out; your chance to be promoted in. Competence more important than age, sex, diplomas.

Details in writing only—but quickly — to Tony Brown, Exec. Editor, Journal of Commerce, 2000 W. 12th Ave., Vancouver, B.C. V6J 2G2.

White Spot

Requires coffee shop, kitchen and car hop personnel. Top pay and benefits. Full time and short day shifts required. Apply in person, White Spot, Town and Country Shopping Centre.

PERSONNEL FOR PACKAGING operation, poultry processing plant. Plant located 10 miles from Victoria. Hours of work 7 a.m. to 3:30 p.m. 478-1747.

CAPABLE PERSON TO ASSIST in auto repair and service station work. Experience not necessary. 5-day week. Apply Dowman Service, 724 Johnson St.

22 OFFICE HELP

ADVERTISEMENTS IN THIS CLASSIFICATION MUST COMPLY WITH THE BRITISH COLUMBIA HUMAN RIGHTS ACT SEE COLUMN 1

ACCOUNTS CLERK
VICTORIA

The Department of Highways, Provincial Government, has a career oppodtunity available in the Office of the Comptroller of Expenditure. Under direction, will be responsible for reconciling all monthly trial balances; to co-ordinate and sort manual day vouchers, pay runoffs and returned cheques; to assist in the development and preparation of special summary reports requiring research of information not specifically provided by the established routine systems; other related duties. Requires, preferably Secondary School graduation, specializing in related subjects; a minimum of five years' clerical experience, preferably in related duties.
SALARY — (1973 rate)—$594-$702.
Obtain applications from the PUBLIC SERVICE COMMISSION, 544 Michigan Street, VICTORIA and return by September 18, 1974.
COMPETITION NO. 74:2534.

TYPIST BOOKKEEPER
Pleasant accountants office — modern working conditions, requires your bookkeeping experience plus typing ability 40-50 words per minute, 1-2 years office experience. This position offers advancement potential. Salary $500-$600. Drake Personnel, 1175 Douglas St., 385-3425.

SECRETARIAL
Pleasant small downtown office, all general secretary duties, some pressure—must be able to work with own initiative. Previous office background required, good typing 60 words per minute. Salary $550. Drake Personnel, 1175 Douglas St., 385-3425.

22 OFFICE HELP

SECRETARY

2631 Douglas Street
VICTORIA

The Department of Transportation and Communications, Provincial Government, has an immediate opening for a qualified person to act as Secretary and Receptionist to the Head, Telecommunication Service branch. This is a new position offering interesting and diversified duties. The successful applicant will be responsible, under direction, for general stenographic and typing duties and will be required to answer routine correspondence independently. Clerical duties will include maintaining a filing system of office records. Requires Secondary School graduation and a minimum of three years' responsible stenographic experience; good typing and shorthand speeds; preferably experience in supervising.
SALARY—(1973 rate) — $522-$614.
Obtain applications from the PUBLIC SERVICE COMMISSION, 544 Michigan Street, VICTORIA, and returned by September 18, 1974.
COMPETITION NO. 74:2486.

MANAGER TRAINEE
Career opportunity available for a person interested in his future. Energetic sales type preferred. Must have transportation and be willing to accept transfers. All company benefits. Good starting salary. Avco Financial Services, 742 Yates St. 386-2407.

PART-TIME FEMALE OFFICE help, 4 to 6:30 p.m., Monday through Friday. $170 per month. Careful personality, neat and pleasant appearance. Grade 11 or above, some typing. State age and full particular to Mr. Wong, 206 - 1121 Yates St.

CASHIER-TYPIST
Opening for a person who can meet people, handle figures accurately and is a good typist. Opportunities for advancement all company benefits. Salary open. Avco Financial Services. 742 Yates St. 386-2407.

CLERICAL
Bright with pleasant personality, position involves — credit collection accounts payable — banking etc. Must have at least 2 years previous office background. Some typing. Salary $550. Drake Personnel, 1175 Douglas St., 385-3425.

STENO REQUIRED
Busy office with congenial atmosphere requires full time secretary. Shorthand and good typing essential. Full resume and references please. Reply immediately to Victoria Press box 283.

BUSY OFFICE REQUIRES clerk typist for varied office duty, must be able to type 50 to 60 w.p.m. Salary $435 per month, plus excellent fringe benefits. Please forward personal resume to Victoria Press, Box 445.

CLERK TYPIST REQUIRED BY large life insurance company, applications are invited for this position. Previous office experience helpful but not essential. Phone 385-1471 for interview.

SECRETARY WITH GENERAL legal experience required for 3 student lawyers; good typing and some shorthand essential, $600. phone 386-9021.

DENTAL ASSISTANT
Certified dental assistant for oral surgeons office. Salary negotiable for experience offered. Drake Personnel, 1175 Douglas St., 385-3425.

LEGAL SECRETARY
Responsible position with experience in conveyancing. Good starting salary. Ability to work on own initiative. Phone 382-7246.

CONVEYANCING AND MORTgage secretary required for lawyers. Must have experience. $550-$600. 386-9021.

RECEPTIONIST SWITCHBOARD operator required, must be reliable with good appearance and some typing. $500. Phone 386-9021.

23 SKILLED TRADES

ADVERTISEMENTS IN THIS CLASSIFICATION MUST COMPLY WITH THE BRITISH COLUMBIA HUMAN RIGHTS ACT SEE COLUMN 1

MacMILLAN BLOEDEL

requires

4th CLASS STATIONARY ENGINEERS

For our Harmac Pulp Mill located 8 miles south of Nanaimo. These are permanent positions and successful applicants must be prepared to take up residence in the Nanaimo area.

Applicants must possess a Ticket and should also be aware that they will be required to work on non-Ticketed jobs and to fill 4th Class positions on a relief basis as required. For further information please contact:

V. Mauro, Employment Office
1196 West Pender St.
Vancouver, B.C.
V6E 2R9
or
B. Prothman
Harmac Division
Nanaimo, B.C.

GRADUATE NURSES

To supervise 3:00 p.m.—11:00 p.m. shift, Saturday and Sunday.

To supervise 11:00 p.m.—7:00 a.m. shift, 3 nights per week. (Shift bonus).

To supervise 7:00 a.m.—3:30 p.m. shift, Saturday and Sunday.

Please call Aberdeen Private Hospital, 386-7771, ask for Mrs. Dixon, 478-8462 after 6:00 p.m.

Bricklayers

Experienced bricklayers. Union wages plus. Also all union benefits. Local in-town work. Phone 385-0203.

OPPORTUNITY FOR EXPERIenced Bookkeeper to move into Supervisory position. Must have grade 12, typing, plus several years experience in billing accounts. Apply to Personnel Department, Victoria General Hospital, 841 Collinson St.

23 SKILLED TRADES

Alterationists Needed

We currently have positions for fully qualified alterationists who desire to better their present conditions of employment. Apply in person only.
Gibson's Ladies Wear
708 View St.

EMPRESS PONTIAC BUICK GMC
2867 Douglas St.
Requires qualified Journeyman Mechanic. Flat rate shop with usual company benefits. Apply in person to Dave Morrow or call 382-7121.

HEAVY DUTY TRUCK MECHANics — good benefits and up to $7 per hour to fully qualified mechanics. Reply in writing stating qualifications and past experience to Len Barkley International Ltd., 517 Herald St., Victoria.

FRAMING CREWS

Have jobs for experienced 2 and 3 man crews ready to go. 386-1713 or 386-9584, Landmark Consultants.

LADIES WEAR STORE REquires experienced seamstress. Top wages. Apply Victoria Press, Box 502.

EXPERIENCED CABINET maker, permanent position, Victoria Press, Box 503.

EXPERIENCED FRAMING SUBcontractor required for 4 custom houses. Victoria Press, Box 511.

24 SALES PERSONS AND AGENTS

ADVERTISEMENTS IN THIS CLASSIFICATION MUST COMPLY WITH THE BRITISH COLUMBIA HUMAN RIGHTS ACT SEE COLUMN 1

REAL ESTATE
SALES PERSONNEL
REQUIRED FOR
OPEN HOUSES
2 licenced professional sales people are needed immediately to become part of our condominium sales force. Reply in confidence to Don Whyte or Alec Gower 592-2407
WHYTE AND GOWER
OAK BAY PROPERTIES LTD
2227 Oak Bay Avenue

WORLD WIDE OFFICE EQUIPment firm with branches across Canada has a local opening for a person who is looking for a permanent career in sales. Previous selling experience not essential. We stress personality, appearance, mechanical inclination and enthusiasm. Salary paid during training period. Phone 382-5181 for interview.

OPPORTUNITY
We are looking for potential sales personnel — not high pressure, but rather an earnest person who will welcome a permanent position. Above average salary with benefits and training will be given to the right person. Reply by letter giving complete information. All replies strictly confidential. Victoria Press Box 479.

SALES PERSON FOR STEEL sales yard, previous experience preferred. Must be able to use a cutting torch, some mechanical knowledge of trucks and forklifts helpful. Permanent position. Please give full particulars in application to Victoria Press. Box 493.

CLERICAL AND SALES
Trainee
Driver's license required. Car an asset. Victoria Press, Box 413.

SALESCLERK WITH OUTGOING personality for immediate full-time employment in ladies retail store. 383-2041 for interview.

25 TEACHERS

ADVERTISEMENTS IN THIS CLASSIFICATION MUST COMPLY WITH THE BRITISH COLUMBIA HUMAN RIGHTS ACT SEE COLUMN 1

WANTED, TEACHER FOR PRIvate School in Victoria, Grades 4 to 5, approximately 8 pupils. Victoria Press, Box No. 506.

26 PART TIME OR TEMPORARY HELP

ADVERTISEMENTS IN THIS CLASSIFICATION MUST COMPLY WITH THE BRITISH COLUMBIA HUMAN RIGHTS ACT SEE COLUMN 1

MALASPINA COLLEGE

may require

Part-time instructors in the following disciplines, starting September, 1974 . . .

Mathematics
Psychology
Sociology

Qualification—Masters degree in the discipline required. Teaching experience desirable.

Please apply as soon as possible to
Dr. G. Bauslaugh
Dean of Instruction
Malaspina College
Kennedy Street
Nanaimo, B.C.

PART-TIME SALESPERSON FOR bakery. 479-2424.

26 PART TIME OR TEMPORARY HELP

RELIABLE PERSON TO RUN INdustrial canteen 4 hours a day to start. Could work into full time, Monday to Friday. Should live in the Admirals Rd. area. Apply Victoria Plywood Canteen or phone 385-9520.

COCKTAIL WAITER-WAITRESS, 2.75-$3.25 hour plus tips. Ideal for student. Experience preferred but not necessary. Apply in person to the Brown Jug Cabaret, 1318 Broad St., 9 p.m., Wednesday-Saturday.

RELIABLE WOMAN FOR PERmanent position housekeeping and babysitting, two school children, 7 years and 8 years. Monday-Friday 3 p.m. - 5:30 p.m. Gordon Head. 477-4337.

COOK REQUIRED FOR PARTtime position at Private Hospital, non-smokers preferred, knowledge of home style cooking an asset, quiet and pleasant atmosphere. Phone 598-4521.

PERMANENT PART-TIME IN import store, two full and three half-days per week. Cash experience preferred. Apply 1102 Government St. between 9:00 a.m. - 1:00 p.m.

RELIABLE MATURE LADY TO look after 3-year-old girl part-time. My home preferred. Beginning September 23. K-Mart area. 477-2035.

PART-TIME HELP, HOURS: 5:30-9:30 p.m., Wednesday - Friday and Saturday 9 a.m. - 5:30 p.m. for Coffee Shop. Phone 384-9217 or 477-1661.

URGENTLY NEEDED, GUIDE and Brownie leaders, Elk Lake-Cordova Bay, no experience necessary. 658-8484.

WAITER AND COCKTAIL waitress wanted, experienced preferred, neat appearance, call Stardust Cabaret, 385-1031.

SALES HELP WANTED, TWO days, two evenings a week, no students. Reply Victoria Press, Box 486.

WANTED HELP AFTER SCHOOL to demonstrate new Willis Pianos. Good pay Esquimalt Music Studio. 382-4887 after 5 p.m.

EXPERIENCED, MATURE, part time waiter-waitress required by Royal Oak Restaurant. 479-7214.

PART-TIME HELP FOR FASHion boutique able to work 12-4, 3 days per week. 383-0931.

PART-TIME HELP WANTED for Coffee Shop. Apply Karen's Delicatessen, 726 View St.

30 SITUATIONS WANTED

ARE YOU LOOKING FOR AN honest, sincere and hardworking man with vast experience and qualifications in business administration, advertising, marketing, salesmanship and human relations, then kindly get in touch with me. I am now looking for a salaried job. Please phone 383-3309 or write No. 1, 2201 Vancouver St.

PIANO TEACHER WANTS STUdents for private instruction lessons to begin on September 9th, 1678 Fort, at $3.25 half hour. Will be available for information on September 6th, please watch for further ads from Mrs. S. Andison, ARCT.

DAYCARE IN OUR HOME. Playmates wanted for 3½ year old daughter. Government subsidy available. Lakehill area. Please phone 385-1851.

NEAT APPEARING GENTLEman, age 57, non-drinker, wishes light work as Caretaker, or Manager, in return for furnished Suite, reliable: Victoria Press, Box No. 508.

LOVING INFANT DAY CARE UP to 2 years only, day and evening shift, Vic West area preferably. Monday to Friday $4.50 to $5.00 per day. 383-4738.

LOVING CARE, FARM SETTING, sible persons. Please apply Gulf I wish to daycare 2 children 3 to 6 years. 479-2606.

CASUAL WORK — PAINTING, gutters cleaned, lined, downpipes installed. Repairs, anything. Reasonable. 388-7941 384-0912 Wesley.

MALE SEEKS WORK, ACCOUNtancy, payroll, etc. Been office manager for 8-years in England. Phone 477-4332 after 6:30.

I HAVE A NEW SUPERVAN. Will do pick-up, delivery, etc. 388-5358.

WILL BABYSIT, MY HOME. Glen Lake area. 478-9344.

DAYCARE, MY HOME. LANGford area. 478-9777.

33 BANDS, MUSICIANS and ORCHESTRAS

EXCELLENT ACCOMPANIST and sight reader available for practice work. Further details 598-3173.

3-PIECE MUSICAL COMBO, available for weddings, dances, etc., 384-3704.

DRUMMER NEEDED IMMEDIately. Call George at 477-5835 or Dave, 384-4848.

WEDDINGS, SPECIALIZED music James Gurr. 478-2468.

36 BUSINESS SERVICES AND DIRECTORY

Accounting Service

ACCOUNTING, PAYROLLS, INCOME TAX, AUDITING CORPORATION PROCEDURES
WE are SPECIALISTS in our field offering a FULL RANGE of ACCOUNTING and BUSINESS Counselling Services backed by OVER 25 YEARS EXPERIENCE
SIMKIN ACCOUNTING SERVICE
31-A CADILLAC BUILDING
(TOP FLOOR)
VICTORIA, B.C. 386-7074

Appliance Repairs

SMALL AND MAJOR APPLIance parts. Sales and service business. Well established and equipped, good turnover and reasonably priced to sell. Owner moving to Interior. Allwork Appliances Ltd., 690 Island Highway, Campbell River, B.C., 287-7451.

Cabinet Making

CUSTOM BUILT WOODWORKing, stero cabinets, bookcases, desk, tables, office and home furniture. 384-8224.

FOR CABINET MAKING AND INstalling call Nigel at 656-3018. Free estimates.

Carpenters

FRAMING CREWS

Available, experienced in house and apartment construction. Phone 386-1713 or 386-9584. Landmark Consultants

WANTED: CARPENTER WORK, reliable man, repairs and maintenance work. Would like to work for Dept. of Hwys., or Forestry. Call 384-8779 after 4:30 p.m.

FRAMING CREW WANTS WORK. 383-6361.

36 BUSINESS SERVICES and DIRECTORY

Carpenters

GENERAL CARPENTRY, COMplete home repairs, sundecks, carports, and concrete work. Free estimates, reasonable References. 385-2865.

EXPERIENCED CARPENTRY renovations, decks, basement finish, additions, repairs, reasonable rates. References. 384-2323.

SUNDECKS OUR SPECIALTY
Call 652-3536 after 5 p.m. for a free estimate. We also handle fences, patios, sidewalks, etc.

FINISHING CARPENTRY.
Exclusive winding stairways a specialty. $9.50 per hour or contract. 652-2431.

ADDITIONS, ALTERATIONS, wood windows, cabinets, mill-work, door frames, B. Lidstone Construction. 386-6914.

QUALITY WORK AT REASONable rates. Additions, renovations. Estimates, plans. Glover. 656-3745.

SMALL JOBS MY SPECIALTY. Howie. 478-4705.

Carpets and Linoleum

Floor Coverings
CARPET—LINO—VINYL
Free Estimates
NO OBLIGATION
386-2951
1126 QUADRA
WE'RE NUMBER ONE

stevens interiors ltd.

CARPET TREND
DEVALUES
CARPET PRICES
FREE ESTIMATES

SPECIAL
HARDINGS: Lynnwood Acrilan Plus — The Ultimate Family Textured Plus. Reg. $16
WHILE PRESENT STOCK LASTS
$9.95 SQ. YD.

ALSO SEE OUR AD IN MISCELLANEOUS

CARPET TREND
Skinner and Bay—Vic West
386-7501
CARPET TREND

CARPETS, WALL-TO-WALL INstallation, beautiful craftsmanship and fully guaranteed. Includes smooth edge for tackless installation, heavy duty seaming. Buy your carpet anywhere, get your labour here at $1.85 per square yard. This price to customers ordering installation before September 30, 1974, only. Also lino and used carpets installed at slight extra charge. Cash customers only. 658-5174.

HOURIGAN'S
CARPETS AND LINOS LTD.
FLOOR COVERING SPECIALISTS
715 PANDORA AVE. 386-2401

CARPETING
Home and contract
wall or room size
large fresh selection
at the right price.
Buy-Rite basement warehouse
04 View (downstairs) 365-4744

CARPET LAYER WILL INSTALL carpet and linoleum at reasonable rate, small jobs accepted gladly. Used carpet installed, 658-5174.

CARPETS, LINOS, GOOD SUPply, expertly installed. Competitive rates. 383-9323 or 479-2659 eves.

Carpet Cleaning

CARPETORIUM
Victorias largest and oldest carpet and upholstery cleaners. We specialize in home cleaning.
642 QUEENS AVE.
384-4125
FREE ESTIMATES

CARPET KILLERS
Those grimy little stains can really kill the life of your carpet. Coit can remove them all with their "Gentle-Steam" (60% more effective than mere shampooing!) Coit pampers your carpet and guarantees the job. Phone Coit 477-9529 for free estimate — no obligation.

MY BUSINESS IS CLEANING rugs and upholstery. Owner, personally does all work. Phone 385-7479.

Cement

DAVIDSON CEMENT CONTRACtors specializing in patios, sidewalks, driveways, etc. Phone Larry, 386-1291 or Doug, 384-6962.

CEMENT WORK, ANY TYPE, guaranteed job, special discount price. 386-2648.

Chimney Cleaning

NEW CHIMNEY BUILDING OR repairing firebox. New model fireplace facing. Discount prices. 386-2648.

Cleanup Services

LO-COST CLEANUP
AND DELIVERY SERVICE
Composts, yards, basements, etc. Also, demolition of small sheds, garages, fences, and trees felled.
384-4929

LARRY'S PROMPT EFFICIENT Service, yard cleaning, basements, gutters, hauling debris. Due to expansion additional monthly contracts are required: Daily, weekly, bi-monthly, monthly, or on call pick up service. 388-6373.

NO CHARGE AND UP
Two young responsible men have large truck. Basement, attics, composts, etc. Very reasonable. Bob's, 386-2451 anytime.

IMMEDIATE CLEAN UP SERvice, large truck, reasonable. 384-1755 and 386-7225.

BASEMENTS, ATTICS, YARDS etc., cheap rates free estimates, 382-2462 anytime.

ATTICS, BASEMENTS, YARDS, etc., cleaned, junk removed. Phone 478-9200.

CLEAN UP YARDS, BASEMENTS, attics, light hauling, no job too small. Free estimates. 386-9482.

MAN WITH PICKUP — SMALL cleanups, Anytime. 388-6049.

Contractors

T. and C. BUILDERS LTD.
General Carpentry
Framing, 385-5293 — 385-8587

36 BUSINESS SERVICES AND DIRECTORY

Contractors

ADDITIONS
REMODELLING
HOME and OFFICE
Second storey, re-roofing, basement finished, high standard workmanship, free estimates. Hart Enterprises, 386-1713 or 386-9584.

SUMMER HOMES—CUSTOM HOMES
PLANNING — CO-ORDINATING
And supervising all phases of building programs. Your subtrades or mine. Your property or mine General construction.
ALL WORK GUARANTEED
592-0690

CONTRACTORS
"CALL US FIRST" for best prices on new alum. windows and patio doors.
FREE ESTIMATES
BOSSOM GLASS CO. LTD.
382-3031

WHEATON CONSTRUCTION LTD.
General Contractors
Building Consultants
382-2159

SAANICH CONCRETE AND CONTRACTING LTD.
Sewer lines, drain lines, stone work. All types of concrete work. 385-0423.

CADO CONSTRUCTION FOR ALL your home repairs, painting, custom cabinets, rumpus rooms, carports and sun-decks. Free estimates. 384-1390.

R. G. MASSEY ROOFING AND General Home Improvements, The one stop Shop, for home maintenance and repair. We do it all. For a better job call Bob, 598-6194.

CARPENTRY, RENOVATIONS, some cement work, sundecks. J. Bailey Development, 656-2968 after 6, ask for Ron.

FARMER CONSTRUCTION
Design — Renovations
388-5121

FEATURE KITCHEN CENTRE
2610 Douglas 385-4921
QUALITY WITH ECONOMY!

FRANKLIN'S CONSTRUCTION — sundecks, fencing, gutters and general repairs. 382-2732, 479-3035.

Drafting

CONSTRUCTION DRAWINGS, rendering or presentation, any medium. Residential, commercials, or institutional. Own office or yours. N. Palmer, 385-5387 anytime.

HOUSE PLANS AND DRAFTING, evenings 386-0845

Draperies

Sears
Custom-Made
DRAPERIES
Choose from our great fabric selection. Drapes PROFESSIONALLY MADE and INSTALLED IN YOUR HOME.
CHARGE IT
Phone 388-9111
NO OBLIGATION
Simpsons-Sears Ltd.

SAVE YOUR DRAPES!
Those shabby drapes can be brought back to life by the COIT experts. The best cleaning service available and that's guaranteed. Phone 477-9529 for free estimate no obligation.

ISLAMORADA DESIGNS
Custom-made draperies, slip covers, furniture recovering, and restoring; your fabric or ours. 656-5896.

Dressmaking

BRIDAL RETAIL AND RENTALS, costumes, formals, 28 Burnside W., 385-1542, Fashion Craft Shop.

ANN'S DRESSMAKING AND ALterations, 9-5 only, please. 386-9466.

Drywall

EMPIRE DRYWALL LTD.
Free estimates and complete drywall service. Call Don Edl, 388-9074.

TOP QUALITY DRYWALL, boarding, taping, texture, ceiling, and wall spray, call Bill, 384-3823 or Barry 383-2337.

TEXTURING — DRYWALL, patching and painting. Free estimates. 479-3493, 479-4001.

Electrical Contractors

OLDER HOMES REWIRED — NO down payment. We finance through B.C. Hydro Plan.
EDDY'S ELECTRIC— 385-7666

Gardening

GREEN THUMB
Garden Consultants
Professional advice and service in all areas of horticulture. Foliage plants — hanging baskets.
Jack Kanhoffen 385-8006

VAN HUET GARDEN MAINTEnance. Power raking, aerating, hedge trimming, clean up, etc. Commercial and residential. 383-8560.

COMPLETE GARDEN SERVICE. Pruning. Spraying, Horticulture. Free Estimates. Joseph Deklic, 386-0754 evenings.

STUMPS REMOVED FROM your lawn, $1.25 per inch diameter. Greenleaves Tree Services, 386-1611, 479-8525.

HARVEY'S LANDSCAPING AND Garden Service, commmercial and residential. Fong, 479-7078, 384-8621.

LANDSCAPING AND GARDEN clean-ups, rotovating — powerful hand machine. Reasonable. 384-4266.

BEAUTIFUL GARDENS
Landscaping, garden maintenance, new lawns, basement clean ups. 384-9972.

E. JACOBSEN'S
GARDEN MAINTENANCE
All requirements done. Scandinavian workmanship. 479-6422.

BARKER LANDSCAPING LTD.
(Maintenance Division) Commercial and Residential garden care. 382-8323, 598-7174, Res.

GARDENING, TREES PRUNED, Hedges, shrubs trimmed. Reliable service. 383-8363.

EXPERIENCED GARDENERS, inexpensive rates. Call George or Glen 385-1575.

GARDEN CLEAN UP AND LANDscaping. 385-1646.

about tv
bruce lowther

BUREAU OF USELESS INFORMATION: Friday's answer — Frances Ridste, who lived from 1919 to 1948, gained fame as a 20th Century Fox actress and appeared with Betty Grable and Victor Mature in several films, notably with Mature in One Million B.C. You know her better as Carole Landis.

Today's question — Biblical double - leads time: simply name the actors and actresses who played the title roles in the movies David and Bathsheba, Samson and Delilah, and Solomon and Sheba. Five out of six will do; the answers Wednesday, after the holiday.

Saturday highlights

5:00 p.m. — rerun of the Born Free sequel The Lions Are Free — 12.

8:00 — You could do worse than watching the 90-minute pilots of two series starting soon: first, David Hartman as teacher Lucas Tanner, then at 9:30, James Rockford in the private-eye Rockford Files—5.

9:30 — PBS mixes it up often but rarely this much: a look at the no-draft U.S. army, then at 10:30, a tribute to Offenbach — 9.

Saturday sport

11:00 — Baseball, Boston at Minnesota — 5.

● 12:00 noon — The Canadian men's fastball finals here in Victoria — 2, 6.

12:30 — The PGA tournament players' golf event — 4.

12:30 — The U.S. open tennis finals. More Sunday and on both days next weekend — 7, 12.

1:30 p.m. — The Prince of Wales Stakes race—8.

4:00 — The world cycling finals from Montreal — 2, 6.

10:00 — ABC previews the U.S. college football season. Claim one dollar for each time you hear "He's some kind of player" — 4.

Saturday movies

10:00 a.m. — Four Bullets for Joe (rancid 1964 revenge dubber). It will only hurt if you watch — 13.

1:00 p.m. — The Dirty Game (cheaply done 1966 spies), Henry Fonda, Robert Ryan. Brucie's Law: The dirtiest opera is Peter Grimes—13.

2:00 — White Fang (dumb 1936 dog epic). In place of Shirley Temple but that's no bonus — 11.

3:00 — Uncertain Glory (1944 Errol Flynn wins the war). Again—13.

3:30 — The Party's Over (fairly good 1966 English troubled-youth), Eddie Albert, Oliver Reed, Louise Sorel. Only if you must—5.

4:00 — Now You See It, Now You Don't (1967 art-theft comedy), Jonathan Winters. Funny only toward the end — 7.

6:30 — Tarzan's Secret Treasure (1971 Weissmuller). He owned every vine in the world except Hollywood and — 7.

8:30 — Hitchhike (above-par 1973 TV suspenser), Gloris Leachman, Michael Brandon, good support — 4.

9:00 — Smile, Jenny, You're Dead (so-so 1974 private eye), David Janssen. Well, it beats being on Candid Camera; repeated on Channel 6 at 11:15—8.

9:00 — Tomb of Torture (1965 triple) — 13.

11:00 — Madame X (1966 Lana Turner soaper). I wonder how many people remember Johnny Stompanato? — 7.

11:00 — Masters of the Congo Jungle (fair 1959 documentary)—11.

11:00 — Slaves (bearable 1969 inter-racial epic), Stephen Boyd, Dionne Warwick. I imagine the skin bits have been excised—12.

11:00—Paranoia (fairly good 1969 Italian shocker), Carroll Baker. Like so many other movies, marred by the dubbing—13.

11:15—Those Magnificient Men in Their Flying Machines (most amusing 1965 air-race comedy), Stu Whitman, Sarah Miles, Robert Morley, Gert Frobe, many more. Today's best film so it's not much of a day—5.

11:40 — The Magic Christian (popular 1969 modern nuttiness), Ringo Starr, Peter Sellers, Raquel Welch. Neither magic nor Christian—2.

11:45 — Oh, You Beautiful Doll (1949 June Haver musical). A Haver musical is just like a Betty Grable musical only without legs—4.

12:00 — Emergency (popular 1971 pilot), Robert Fuller, Randolph Mantooth and that crowd. Only if you dig red vehicles—8.

2:05 a.m. — Midsummer Night's Dream (1968 Edward Villella ballet). Only for ballet buffs, for whom it is tutu divine—8.

● — Recommended.

36 BUSINESS SERVICES and DIRECTORY

Gutters

CLEAN, GUM, REPAIR AND REplace eavestroughs, downpipes, roofing and drain tile, 382-8786, 385-8357.

HAVE YOUR GUTTERS cleaned, down pipes checked for good drainage. 592-3953.

Hauling

TRUCK AVAILABLE
Platform with hoist and racks, ease call 478-2665.

Landscaping

BARKER LANDSCAPING
Lawn and shrub specialists. Professional stone masonry for walls, steps, patios, fireplaces, etc. Free estimates. Terms. 382-8323.

GARDEN CITY LANDSCAPING. A-1 phases of stone work and landscaping work, expertly done, reasonable prices. Free estimates. 598-2022 or 385-4686.

LANDSCAPING AND GARDEN clean-ups. Rotovating — powerful hand machine. Reasonable. 384-4266.

ED'S TRACTOR SERVICE. ROtovating, levelling, post holes, brush cut, etc. 479-2204.

HARVEY'S LANDSCAPING, NEW lawns, shrubs, designing. Fong, 479-7078 or 384-8621.

VAL AND JOE MASONRY, LANDscape, gardening. 386-3756.

Masonry

R. G. MASSEY MASONRY. CEment work, chimney repairs. Masonry work of all types. Low rates. Free estimates. 598-6194.

BRICK AND BLOCK WORK
Fast and efficient at reasonable prices. 383-2501 or 656-5091.

MULTI-COLOUR STONE AND slate fireplaces. House front faces. Sipkes Masonry, 479-7348.

D. J. CONSTRUCTION, CHIMneys, fireplaces, house front facings. 477-6673.

FIREPLACE,S CHIMNEYS, AND repairs. Ron Henson, 478-1557.

Moving

J. C. MOVERS
Furniture moving, special rates to pensioners and low income. 478-6992.

EAGLE DELIVERY AND CARTage Moving and Storage. Courteous service. 478-7087.

BISSON'S MOVING, 384-6442
Piano, household and apartment moving.

36 BUSINESS SERVICES AND DIRECTORY

Painters and Decorators

VICTORIA PAINTING AND SUNDECK COATING
Brush or Spray Painting, interior, exterior, commercial, residential, painting and wallpapering. Hyplon and Neoprene Sundeck coating. New and repair. Terms of work guaranteed. 385-5590. 24 hour service.

ISLAND DECORATORS
Painters Paperhangers
Spray Painters
Plaster Repairs
Convenient Time Payments
383-9059 Eves. 382-1479

CLARK AND PATTISON PAINTING CONTRACTORS LTD.
Brush or spray. Paperhangers. Texture and vinyl work. Will do all or part of any job. Paint store, BAPCO, GENERAL and PRATT AND LAMBERT paints, and rentals of all painters' equipment. Terms if desired. Phone 384-0443, 760 Bay St.

BROTHERS PAINTING AND DECORATING
Free appraisals, color consultant. All types of painting. All types of repairs. Commercial, farm, residential. Lowest rates. Terms. Work guaranteed. 383-8112.

DOWSON PAINTING CONTRACTOR 385-6042
Residential, commercial, free appraisals, color consultant, low rates, work guaranteed.

LET US PAINT YOUR TRIM OR your whole house. Careful workmanship, top quality materials. Sam Burrows and Harold Simpson. 386-7097 or 388-4893.

NORTH WEST DECORATORS
Painting and paperhanging. Plaster repairs, gyproc filling. Office 388-7231 Res. 592-1804

R. BLANDFORD PAINTING LTD. Interior-exterior, paperhanging and spraying, reasonable rates, free estimates, 478-5368, 478-5002.

FOR INTERIOR AND EXTERIOR painting, and paper hanging call Dennis, 592-2025.

PAINTING, GENERAL HANDY man work. Call 7-8 a.m. or 5-7 p.m. 385-0197.

36 BUSINESS SERVICES and DIRECTORY

Painters and Decorators

EMPLOYMENT WANTED, EXPErienced painter for interior or exterior painting, very reasonable rates, free estimates, 598-7869.

TAYLEFF PAINTING
Experienced student paint professionally for less. Free estimates. Phone 382-8521.

INTERIOR—EXTERIOR
Special low rates. For clean job. Self-employed. Phone Douglas at 477-5207.

RESIDENTIAL PAINTING, INterior-exterior, quality work — also small jobs, wall papering, 592-6641, 598-3430.

EDGER PAINTING IS HERE from the Okanagan. We do professional work at inland prices. Free estimates at 478-6942.

PAINTING AND DECORATING reasonable rates. Satisfaction guaranteed. Terms. 382-7885, 479-2473.

NO JOB TO SMALL FOR FOUR Seasons Painting and Decorating interior, exterior and small repairs. 388-4660 for free estimates.

EUROPEAN SPECIALTY ON murals, wallpapering, painting. Reasonable. Call Joseph. 384-8242.

SPEEDY'S PAINTING
Interior and exterior, reasonable rates. 477-1636 anytime.

G. R. PAINTING CONTRACTOR, specializing in Residential Property, free estimates, 477-3773.

WAYNE'S PAINTING AND DEcorating, finest work at reasonable rates. 384-1771.

RESIDENTIAL PAINTING, INterior-exterior, quality work. Estimates. 592-6641, 598-3430.

Plasterers

STUCCOING, DRYWALL
New homes or older homes restuccoed. Phone Mike, 478-8775 after 6 p.m. Brook Plastering.

STUCCOING, PLASTERING
Alterations. Reasonable. 479-4779.

Roofing and Siding

PARKER JOHNSTON LTD.
1855 BLANSHARD. 382-9181
"Roofing Victoria Since 1935"

R. G. MASSEY ROOFING AND General Home Improvement. For a better job call Bob, 598-6194.

Sewers

PEDERSEN EXCAVATING, free sewer estimates. 479-5963.

PEDERSEN EXCAVATING, free sewer estimates. 479-5963.

Tailors

OAK BAY TAILORS
Expert repairs for ladies or gents.
1826 Oak Bay Ave. 598-4131

BRITISH CUSTOM TAILORS
1311 Blanshard 383-2632

Tree Service

GREENLEAVES TREE SERVICES
Stump removal, topping, pruning. Trees moved, landscape design. "The Problem Solvers."
386-1611 Call us 479-8525

CEDARDALE TREE SERVICE
A complete scietnific service. Large shade trees and ornamentals. TREE REMOVALS.
Chas. Cowie (Rep.) 385-9921

Upholstery

GRUBBY FURNITURE?
Why put up with your couch and chairs looking grimy. Coit can bring them back to life with their world famous upholstery cleaning. Call Coit 477-9529 for free estimate — no obligation.

DANISH UPHOLSTERY
Phone 652-1591 Anytime
FREE
Estimates — Delivery — Pickups

38 TRAVEL

Locally Owned
TRAVELLERS INTERNATIONAL TOURS LTD.
ASK THE REST
WHO GIVES THE BEST
—in Accommodations
—friendly hostesses
—value for your $.
RENO every week
—Las Vegas
—San Francisco
California tour
Disneyland
Hawaii
And our B.C.
Beautiful Day Tours
Phone
386-2431
For booking—itinerary

MAGNIFICO, PUERTO VALLARta, Mazatlan, Manzanillo, Acapulco . . . on the Spirit of London. Cruising is twice the fun! Contact Hill Travel Services at 2230 Oak Bay . . . Call 598-3131 for appointment.

38 TRAVEL

REDWING

THE BETTER BUS TOUR
WHY REDWING IS BETTER

—Biggest value for your holiday dollars $ $ $ $
—Great fun packages.
—Specially trained Tour Guides who put your comfort first.
—Finest accommodations — clean, comfortable, conveniently located.

RENO

Every Saturday from $99.00
"Greatest Little City in the World." Free side trips to historic Virginia City and majestic Lake Tahoe. Big bonus packages for gambling, dining, complimentary beverages.

WORLD'S FAIR — EXPO '74
From $70.00
—Every Sunday through September. Surprise package with 2-day free admission to Fair. The great little 4-day escape.

SEPTEMBER 14 - October 12
LAS VEGAS from $157.50
—Fun capital — scenic route through Klamath Falls, Death Valley, Hoover Dam, Valley of Fire State Park, Reno. 9-day extravaganza.

OCTOBER 12
RENO-SAN FRANCISCO from $150.00
—Holiday of contrasts — San Francisco, Mount Shasta, Chinatown, Fisherman's Wharf, nightclub tour, Reno through Donner Pass, side tours. The best of both worlds.

SEPTEMBER 14
CALIFORNIA-NEVADA from $259.00
—The Big Adventure — south to San Francisco, Sausalito, Big Sur area, Disneyland, San Diego Zoo, Mexico, Mojave Desert, Las Vegas, Reno (side trips galore). 2-week plus combination package.

REDWING TRAVEL LTD.
645 Fort St. (Yarrow Bldg.)
Suite 545 Victoria
383-5311
382-5194
or call your travel agent

WEST COAST TRAILS
Division of
TRAVELERS INTERNATIONAL
DAY TOURS

ALL DAY TOURS, include optional hot buffet dinners on return to Victoria. For further information:

TRAVELLERS INTERNATIONAL
1211 WHARF ST.
383-5424
Reno, 6 state tour, Hawaii.

LABOUR DAY MYSTERY TOURS — Sept 2. 10:30. Includes lunch $8.00.

GULF ISLAND CRUISE — Wednesday, Sept. 4. Four hours of Island scenery.

Xmas Charter

TO LONDON
DEC. 19 — JAN. 6
$345 RETURN
BUDGET TRAVEL
384-7121

39 PERSONALS

SINCERE, EDUCATED LADY, mid 30s, sense of humor, wishes to meet single Christian gentleman, family OK, for company and fun. Interested in family life, religion, art, philosophy, nature outings, music. Immediate reply. Victoria Press, Box 485.

HAVE ANY OF YOUR NEIGHbours recently acquired a small black poodle. Ours is missing. Any possibilities please phone, 479-3703, reward.

SHY SINGLE GUY, 30, LIKE TO meet short, single or divorced gal 20-30 for sincere friendship. No objection 1 child. Please reply with phone number to Victoria Press Box 475.

ROOM AND BOARD. IT'S JUST too silly living alone in my large comfortable home when I could share it with a compatible gentleman, also a retired professional person. Victoria Press, Box 497.

SQUARE DANCE BEGINNERS class, starting September 27. Everyone welcome (Singles annd couples) 478-8139.

THE PEN MATE CLUB
An excellent way to find a friend or a mate.
BOX 2308, CALGARY, ALBERTA

ALCOHOLICS ANONYMOUS
Drinking problem? Want to quit? Phone 383-0415; P.O. Box 1.

CHRISTIAN COUNSELLING. IF you need help, we can help you! 383-3815.

PREGNANT AND DISTRESSED? Birthright can help you. 384-1431.

DIAL-A-THOUGHT FOR A HELPful thought. 592-4332.

40 BUSINESS PERSONALS

JUNK CARS HAULED $7.00
Capital Regional District 478-7811

THE ACES® ON BRIDGE

by IRA G. CORN JR.
TEAM CAPTAIN

One of the paradoxes that makes bridge such a fascinating and exciting game is that a beginning duffer can sometimes outscore the best of players. And when holding the identical cards as well!

Today's slam deal is a perfect example. It was played in a match between England and Scotland and both declarers found different ways to failure. Any novice would have made the slam easily.

When H. W. Kelsey of Scotland played the slam, West led the diamond seven won by dummy's king. East dropped the jack but declarer could not be sure that this was a forced play rather than a false card from Q-J-K. If the latter, spades had to be played before diamonds.

Declarer led a spade to his king and when this held, he decided to play a spade to the ten. East won gratefully, cashed the spade ace and the slam was gone.

In the replay, M. I. Esterson of England chose a different way to failure. He played the same contract from the North position and East led a deceptive diamond jack. Declarer won the king, played a spade to the king and then played hearts: the heart ace, a heart to the king and another heart towards South's Q-10. Alas, he finessed and lost to West's jack and the slam escaped once again.

Obviously, advanced thoughts led both declarers to defeat. Both declarers considered the opening leads and reached the conclusion that the defenders were up to some "high level shenanigans."

NORTH
♠ Q 10 6 5
♥ K 9 2
♦ A K 10 8
♣ A 6

WEST
♠ 8
♥ J 7 3
♦ 9 7 6 4 3
♣ 8 7 4 3

EAST
♠ A J 9 3 2
♥ 8 6 5
♦ Q J
♣ 10 5 2

SOUTH
♠ K 7 4
♥ A Q 10 4
♦ 5 2
♣ K Q J 9

Vulnerable: North-South. Dealer: South. The bidding:

South	West	North	East
1 NT	Pass	2♣	Pass
2♥	Pass	3♦	Pass
3 NT	Pass	6 NT	All Pass

Opening lead: Seven of diamonds.

The novice would have had no such thoughts. He would have taken his spade trick and then played the red suits from the top. Four hearts, three diamonds, one spade and four clubs equal 12 tricks, a scored slam and no headaches over what the defenders might or might not be up to.

Bid With Corn

South holds:

♠ A J 9 3 2
♥ 8 6 5
♦ Q J
♣ 10 5 2

North	South
1♥	1♠
2♦	?

Answer: Two hearts. Do not rebid spades. Since North didn't raise spades, South should know that the partnership holds more hearts than spades.

1974 by United Features Syndicate Inc.

10 BUSINESS PERSONALS

KEEP YOUR MEMORIES ALIVE with professional wedding photography. They will last Forever and Ever and Ever Ev . . . Royal Oak Studio (Royal Oak Shopping Centre) 479-8422.

300 GUMMED NAME AND address lables $2.50. Popular Press 1411 Store St., Victoria. Please send payment with order. "Try 'em you'll lick 'em!"

DIVORCES AND INCORPOrations. Proven Self methods. R. W. Gaye Services. 414-1298, W. 10 Ave., Vancouver, B.C. Phone 738-1731.

LONELY? LET ME HELP YOU find a compatible companion for a happier fuller life. Confidential. Write Emily Quest, P.O. Box 5220 Victoria.

CY THE MODERN CLUB FOR swinging couples and singles in Western Canada since 69. Free details and sample ads. CY Club, P.O. Box 8703 Vancouver 1, B.C.

PERSONALIZED HAIRSTYLES for men and boy's. Body perms, colouring, hair replacement. For appointment, phone 384-4622.

MALE GOVERNMENT EMployee wishes to house-sit for winter months, good references. 598-4070.

VICTORIA HYPNOSIS CENTRE
Consultants, certified by International Society for Professional Hypnosis. 645 Fort. 388-9722.

HAVE YOUR HOROSCOPE PERsonally done, accurate, confidential. Call Rosheen 383-0405.

42 EDUCATION

HERMANAS HIGH SCHOOL, Grades 9 and 10. Department of Education curriculum followed with accent on French, Spanish, History and Creative Writing. Individualized attention. Applications being accepted. For information phone the Head Mistress, 592-9486.

FALL POTTERY CLASSES! Taught by experienced teacher and potter, Muriel Sibley Welch. For more information call, Davie St. Pottery, 598-3903.

NEW DAY-CARE CENTRE opening in Burnside area, Sept. 4. Qualified staff, hours 7:30 to 5:30. For further information call 382-3511 or 384-4392.

LANGUAGE STUDENTS. French and German tutoring, especially senior secondary and university level. Start early to get ahead of your course. 383-9561.

TUTORING — PROFESSIONAL help by experienced teacher. French, Math, new and old method. 598-2331.

LITTLE ROBIN PLAY SCHOOL Starting Sept. 4, children 3-5, 2, 3, or 5 sessions a week. Lake Hill-Cedar Hill X-Roads area. 479-6737

SPACE AVAILABLE. HOBBIT Hole Nursery School. 3 and 4 year olds. Burnside-Helmcken. 598-8367. 478-5223.

POTTERY CLASSES
Day and evening. Cordova Bay Store, ring 658-5714, 10 a.m.-5 p.m., Tuesday-Saturday.

CONCERNED PARENTS, ST. JOseph's School, grades 1-7, 4 and 5 year-old Kindergarten, 386-1623.

SPANISH, BY EXPERIENCED Argentine teacher. 598-7259.

60 FUEL

FIR PRESTO LOGS
60, $8.50; 120, $16; 240, $30.50; 480, $59. McGowan Fuel, 382-6034.

WANTED FOR RESALE, Alderwood 16" lengths, split. 658-5832.

63 TIMBER

TIMBER WANTED, STANDING or felled, top prices paid. 388-5704.

[65 BUILDING] SUPPLIES

STEWART HUDSON
BUILDING SUPPLY CENTRE

FIBREGLASS INSULATION
Rolls-R7-2½"-100 sq. ft. $7.49 roll

GYPROC
4x8x⅜ — Special $2.69

SUBURBAN CEDAR SIDINGS
(smooth facing)
1x 8—8c lin. ft. spec.
1x10—10c lin. ft. Spec.
1x12—11c lin. ft. spec.

ECONO STUDS — Precision trimmed to 92⅝ — 49c ea.

DOOR JAMB — Hemlock or paint grade
1¼x4⅜x13⅛" — 2 sets per bundle — $12.44 per bundle.

MAHOGANY — 1¼x4½x13⅛ — per set $9.99.

SHINGLE STAIN — red, green or brown per gallon — $3.99.

VISIT OUR BASEMENT SHOWROOM
FOR ALL YOUR
CARPET AND PANEL NEEDS

CHARGES — BUDGETS
OPEN MON. THROUGH SAT.
7:30-5:30 — 386-3211
400 Gorge Rd. East
STEWART AND HUDSON LTD.

Cubbon on Cook
Lumber and Building Supplies

PLYWOOD EXTRAS	Reg.	Sale
4x8 ¾ Sanded Deg	$14.19	$ 9.79
4x8 ⅝ Rough Deg	$ 9.56	$ 8.69
4x8 ¾ Rough Deg	$10.99	$ 8.99
4x8 ¾-S-C Walnut	$37.95	$33.99
4x8 ¾ R-C Elm	$36.95	$24.99
4x8 ¾ R-C Mahog	$32.95	$24.99
4x8 ¾ Sen L-C	$49.95	$42.99
PANELLING PEOLE		
Burnt Aut Pecan	$ 7.69	$ 6.79
Silver Mint	$ 7.89	$ 6.39
Skeltone	$ 6.39	$ 4.99
Vinyl Shield No. 2	$ 4.49	$ 3.69
Windsor Rosewood	$ 7.89	$ 6.79
Chatham Oak	$ 7.89	$ 6.99
SUPER SAVINGS		
4x12 ½ Gyproc	5.14	$ 4.39
4x8 Arborite D8	$18.95	$16.95
4x8 ⅝ Particle Bd	$ 5.95	$ 4.95
R-7 100 SF Roll	$ 7.99	$ 7.49
12x12 Ceiling tls.	15.55	$ 9.99
Zonolite Insultn	$ 2.49	$ 1.99
Mac-Tac Decors		20% off
Reiex Bevel Casing—Lin. ft.		$ .05

LUMBER	Pct.	6 ft.	8 ft.
1x2 M-R Boards	12	$2.64	$4.69
1x3 M-R Boards	6	$1.59	$2.89
1x4 M-R Boards	4	$2.09	$3.89
1x6 M-R Boards	4	$2.29	$3.79
1x8 M-R Boards	4	$2.89	$5.19
2x2 Utility	6	$2.29	$3.84
2x3 Utility	1	$ .45	$ .72
2x4 Utility	1	.59	$ .99
2x6 Utility	1	$ .90	$1.76
2x4 6 Eco Shorts 25			$8.95
2x4 92 ⅝ Eco Stud 25			$11.95
¾x8 Sub Bevel Side		$ .08 L.F.	
1x10 Rnch Png Shorts		$ .15 L.F.	
1x10 Util. Cedar Bds.		$ .17 L.F.	

1720 COOK CHARGEX 384-8181

MOORE WHITTINGTON
LUMBER LTD.
MW 2614 BRIDGE ST.
386-1331
Victoria's only complete:
SASH DOOR and MILLWORK MANUFACTURING PLANT.

COLUMBIA READY-MIX LTD.
—ready-mix concrete
—sand
—gravel
—drain rock
—fill materials
Phone 478-1701
860 Attree Rd.

SAANICH LUMBER YARDS
3041 Douglas St. 385-2486
Night Phone, 479-1423
Materials for 12'x20' Garage (roofing extra) $290.00
Sabot-kit (sailing) $47.00
Pram Dinghy kit $37.00
8'x10' Greenhouse $205.00
Work bench materials $10.50
Compost Box, 4x6 $10.00
Garden Sheds, 6'x7'6" $111.00
Chicken Coops, any size
Fencing of wood available

30' STEEL CHIMNEY, 36" DIAmeter. Ready to install. $1250. 477-5173.

SHAKES, GRAPE STAKES, SPLIT cedar fence rails for sale 652-2943.

65 BUILDING SUPPLIES

S. J. PEDEN LTD.
PLYWOOD SPECIALS
4x8x½ sanded Poplar 10.75

Building a camper or trailer? Plans and all materials in stock at reasonable prices. Many items used in building or fitting out boats.
S. J. PEDEN LTD.
2855 QUESNEL ST. 386-3464

APPROX. 6500' 2X12 A AND B, 2x10 A and B, 6x6 select, 2x4 and 2x6, phone mornings and evenings, 386-3642.

CONCRETE PRODUCTS. BUY direct from factory. Bay Concrete Block Co. Ltd. 3022 Jutland 382-9436.

DEMO SALE—4026 GORDON Head Rd, corner of Fairburn. Windows, used brick, electrical fixtures, panelling. See man on site.

CERTIFIED CEDAR SHAKES and shingles, Port Renfrew, 647-5425.

70 MUSICAL INSTRUMENTS

Woodward's

ORGAN and PIANO CLEARANCE

Entire stock of
FLOOR MODELS
DEMONSTRATORS
AND TRADE-INS
Specially Priced
Convenient credit terms available.
WOODWARD'S MAYFAIR
2nd Floor

SCHOOL BAND RENTALS

QUALITY NEW and NEAR NEW INSTRUMENTS
COMPETITIVE RATES
UP TO 12 MONTHS RENTAL ALLOWED ON PURCHASE OF RENTED INSTRUMENTS
PLUS
30% SCHOOL BAND DISCOUNT!
Write, Phone or Drop in
TRADES — TERMS
CHARGEX — MASTERCHARGE

PAMUS

MUSICAL INSTRUMENTS
"Where Good Music Begins"
1108 Blanshard St. (at Fort)
386-8475

HAMMOND ORGAN

SPECIALS
Hammond—H 143 $4495
Hammond—E100 $3195
Hammond—RT 3 $3000
Hammond—L100 $1295
Hammond—M3 $1295
Hohner—piano organ $ 395
Wurlitzer rhythm unit $150
All pre owned models above in excellent working condition and covered by warranty.
BRAND NEW
HAMMOND ORGANS
THE MIGHTY
SOUNDER
You must see this to believe what it will do.
and only $599
We have a complete stock of new Hammond Organs on our floor and more on the way, so shop now while prices are right and there is a large variety to choose from.
HAMMOND ORGAN
3400 Douglas St.
Just Across From Woolco
388-9177

O-R-G-A-N-S
THIS WEEK'S SPECIAL
Thomas 130 2-manual organ with rhythm and auto-chord (as new) with bench and lessons $1095
Used organs from $185
Student classical guitars $59.50-$350
KIMBALL - GULBRANSEN ORGANS
PARAGON MUSIC LTD.
Hillside Shopping Centre 385-5275

HALL FAIRFIELD
MUSIC CENTRE
728 Fort St. 385-3307
Your one-stop music-headquarters

WE WILL BE MOVING SOON TO become Vancouver Island's most comprehensive musical equipment and amplification service. Watch this column for details of where and when.
SOUND SOURCE
The Professionals' Choice
2250 Oak Bay 598-3514

GOOD STOCK OF NEW
HEINTZMAN PIANOS
Will Deliver Anywhere On Vancouver Island
KINGS PIANOS AND ORGANS
Island Highway Royston
Phone 338-5662

WE HAVE JUST SUPPLIED TO A CUSTOMER IN THE CRAIGFLOWER DISTRICT A VISCOUNT ORGAN. OWNER NOT TAKING LESSONS, BUT DOING WELL ON HIS OWN. BERNIE PORTER MUSIC LTD., 725 CALEDONIA AVE. 382-9542.

SEVERAL GOOD RECONDItioned upright pianos in stock. These pianos have had all the work necessary to make them fine usable instruments for years to come.
SCOTT PIANO AND ORGAN
612 FORT 386-2434

VICTORIA SOUND CENTRE
Gleeson Music City
New Marshall amps and boxes now in stock. 50 and 100 watts.
707 Fort St. 385-4842

LOOKING FOR A GOOD USED UPRIGHT PIANO? SEE OUR SELECTION FROM $595 AT BERNIE PORTER MUSIC, 725 CALEDONIA. 382-9542.

PIANO WANTED FOR STORAGE, rent (about 11 mos.) or purchase by visiting professional family. Cartage arranged. Phone Dr. Edwards, 477-4398.

WANTED TO BUY YAMAHA OR other quality brand, 6 string guitar. Also for sale, small 40 chord electric organ. 479-3687.

USED ORGANS?
Choose from several makes reasonably priced to sell quick.
SCOTT PIANO AND ORGAN
612 FORT 386-2434

REGINALD STONE
ORGAN STUDIO
Closed for Holidays, Open Sept. 3.
517 QUADRA 383-0239

CAMILLO MASTRO ACCORDION 120 bass, 12 voices, with case. $495 or best offer, by August 27. Phone John, 384-9131.

FOR SALE, FENDER NEWporter, Bill Lewis electric, classical guitar. Phone at 6, 382-0672. Offers.

1969 FENDER BANDMASTER with reverb amp. Two J.B.L. 120 Speakers. In cabinet. Call 477-2423 after 6 p.m.

GUILD F-30 ACOUSTIC GUITAR, with good case. $325 or best offer. 386-9332.

70 MUSICAL INSTRUMENTS

YAMAHA MUSIC CENTRE

USED ORGAN CLEARANCE
Hamond L-112
Draw Bar Tone Control $1,295
Hamond Piper
With Rhythm and Automatic Chording $1,195
Thomas
With Illuminated Keyboard and Rotating Speaker $1,195
Electrohome Rhapsody Organ
With Separate Leslie Cabinet $895
NOW LOCATED
AT THE BAY
4TH FLOOR
384-9131

NELSON'S MUSIC CENTRE

NOW LOCATED AT
1315 GOV'T
with a large store
to serve you better
385-9728

SOFT SOUNDS MUSIC
Telecaster, Gibson H. B. pickup, $350 w/case. Used strat., very clean, $450 w/case. Some very good special on used amps. and speaker boxes. Gibson and Tender guitars, Sho-Bud pedal steel guitars, mandolins, recorders. Lots of new stock arriving continuously. The new Buddy Pedal Steel is now in, $495 w/case. Please drop in and have a look around, parking is easy!
2031 Oak Bay 598-1524

EXCELLENT UPRIGHT PIANO, ideal for the young student, 477-6598.

BEAUTIFUL SMALL BALDWIN piano with matching stool, phone 479-3786.

NEARLY NEW FLUTE WITH case and music stand, $95. 477-9934.

GIBSON LES PAUL AND FENDer jazz bass, $400 each, phone Gary after 5, 382-0182.

BOOSEY-HAWKES CLARINET. Hardly used. Cost $150. Leaving Victoria. Sell half price. 384-0695.

948 GIBSON LES PAUL, $500 cash. Also hand-made telecaster, $400 cash. 382-7019.

PIANO LESSONS. GORDON Head area. Phone Jim Anderson, 477-6439.

RICKENBACKER VI BASS, IMmaculate condition, $350, with case. 598-6090.

BUFFET B-FLAT CLARINET IN excellent condition. $150. Arcade clarinet, $60. 477-4058.

MENDEZ-OLDS B FLAT TRUMpet, A-1 condition, good quality and tone. 384-7768.

WANTED—MUSICAL INstruments. Highest cash prices paid, 384-3332, evenings 384-4566.

FOUR 12" EMINENCE IN S.S. box $275 or offers. 477-2718.

SUZUKI ¾ VIOLIN WITH WONdertone strings. 592-7367.

WANTED: ACOUSTIC 140 HEAD, used. Phone evenings, 477-2452.

PIANO TUNER — CRAFTSMAN. NORMAN DUCKWORTH, 383-3083.

UPRIGHT PIANO, BROADWOOD, 382-4880

EAVESTAFF COTTAGE PIANO beautiful case, $350, 479-6954.

CLASSICAL GUITAR, 6 STRING. Hand-made Masterwork. 592-9079.

MUSIC TEACHERS

ENROLL NOW!
FOR BEST CHOICE
OF APPOINTMENT TIMES
Trumpet, Piano — organ, accordion, guitar, drums, flute, clarinet and saxophone. Professional instruction. Bernie Porter Music Ltd., 725 Caledonia, 382-9542 — teaching Victorians for over 23 years.

CADBORO BAY MUSIC STUDIO, complete musical education in piano from Beginners to Teacher's Diploma. Theory from rudiments to Toronto Gr. V, ear training, sightreading and composition. Register now for fall season. Mrs. C. Rummel, A.R.C.T., A.T.C.L., R.M.T. 2558 Chelsea Place. 477-3650.

GUITAR — ALL LEVELS
including advanced classical
DRUMS — all stages
including advanced set drumming
AQUARIUS MUSIC, Esquimalt Plaza.
386-9922

GUITAR LESSONS. CLASSICAL or popular. Don Hendren, formerly of Paramount Music. Limited openings. 1913 Neil Street. 592-7085.

CARLA H. LEVINSON M.A., A.R.C.T., R.M.T., Teachers singing has limited openings for 1974-75 season. 598-1727.

ACCORDION LESSONS. INstruments loaned to beginners. Phone Tempo Trend Studio, 384-2111.

PIANO LESSONS AND THEORY classes, all ages, all levels. Mary DesRoches B. Mus., A.R.C.T. 383-1320.

PIANO LESSONS — GORGE AND Burnside area. Phone 384-2111 anytime.

PIANO LESSONS. GORDON Head area. Phone Jim Anderson, 477-6439.

PIANO AND THEORY ESTablished teacher in Oak Bay, specializing in beginners. 598-5019.

77 MOTORCYCLES

1972 KAWASAKI 250 ENDURO. 1400 miles. Excellent shape. Best offer to $600. Phone 477-6075 and leave message.

1972 YAMAHA 125, UNDER 200 miles, good condition, offers. 598-6450.

73 650 YAM, 8,000 MILES, REcent tune-up, lots of extras. Closest offer to $1,700. 479-2835, 5 to 8.

1973 500T SUZUKI, FINE RUNning condition. $1,200. 748-8601, Duncan.

BOUGHT NEW BIKE, SELLING A-1 '69 Yamaha 250 twin, $425. 479-5798.

1972 XS650 YAMAHA, GOOD CONdition, $1,000 or nearest offer. 246-3433 Crofton.

1970 - 350 HONDA, IMMACULATE shape, only has 9,000 miles, $500 or offers. 388-7998.

73 YAMAHA 250 ENDURO, ROAD and trail riding, new condition, 750 miles, $875. 478-6298.

1974 HODAKA WOMBAT 125 CC, 880 miles, perfect condition, $650. 386-9761.

'73 750 YAMAHA, IN TOP CONDItion, best offer over $1,200. 382-0239 after 6 p.m.

71 HONDA 125 SL, LOW MILEage, excellent condition, many extras. $500, 477-5329.

1966 750 CC NORTON ATLAS, good condition, rebuilt motor, bills to prove. $650. 656-3837.

1968 HONDA 50, 2200 MILES, runs like new, 2 helmets, $200, phone Gary after 5, 382-0182.

MONTESA BULTACO
VICTORIA MOTORCYCLE SALES
592 Ledsham Rd. 478-1123

969 CL 350 HONDA, $425, OR offers. Must be sold before Friday. 479-1990.

'72 TRIUMPH TRIDENT 750 CC. Rebuilt engine. Re-chromed parts. A-1 shape. Phone 383-0823.

1973 HONDA 175, LIKE NEW $575. 384-9645.

HONDA 50 TRAIL BIKE, OLDER model, best offer. 477-9789.

1970 175 YAMAHA MOTOCROSS. Offers. 382-6437.

1972 KAWASAKI 750, GOOD shape, $750, 479-7636.

70 BSA 441 CC, $750 OR NEAREST offer. 382-9804, 386-9369.

71 500 KAWASAKI, GOOD CONDItion. $550. 383-6730.

1973 YAMAHA 350. ASKING $800 or offers. 386-9516.

1971—350 HONDA, GOOD CONDItion, $700, 477-8742.

50 C.C. 73 SUZUKI MINI TRAIL, like new. 478-4154.

NEW HONDA 90. TRAIL. 8 speeds, 120 miles. Offers. 658-8241.

1973 YAMAHA 175, LIKE BRAND new, only 1,500 miles. 479-6305.

1969 ROYAL ENFIELD, 750 CC, good condition, offers. 386-6933.

'69 YAMAHA 250 CC. 478-6032.

'72 HONDA. 9700 MILES. 2 HELmets. 592-6456.

77 MOTORCYCLES

NOBODY UNDERSELLS
WORLD OF PLEASURE

A-L-L M-A-K-E-S
72 Kaw 750 $1195
72 Kaw 350 $ 675
73 Kaw 250 End $ 735
72 Kaw 90 $ 395
72 Sus T500 $ 895
71 Yam 250 End $ 495
68 Tri 650 $ 795
68 Tri 650 $ 795
Honda Volks Trike $ 550

Mechanics Specials
66 Yam 305 $ 175
65 Honda S65 $ 55

H-O-N-D-A
H-A-P-P-Y
New HONDA XL70
Reg. $649 24 Hr. $599

TRADES WELCOME
EASY INSTANT CREDIT
First Paym't In Oct.
on approved credit
NO MONEY DOWN

WORLD of PLEASURE
Pearson's World of Pleasure Ltd.
Dealer No. 8443
386-8424 3388 Douglas 382-2222
Next to Red Lion Inn
9 to 9 — Sats. till 5

TRADE-INS

ROAD
74 Yamaha 650 cc Twin $1995
74 Kawasaki 400 cc Twin $1295
73 Honda 500 cc Four $1795
73 Triumph 750 cc Twin $1695
73 Honda 750 cc Four $1595
73 Yamaha 750 cc Twin $1495
73 Honda 500 cc $1595
72 Honda 750 cc $1695
72 Yamaha 650 cc Twin $1495
72 Yamaha 650 cc Twin $1095
73 Yamaha 350 cc Twin $1095
73 Kawasaki 250 cc Three $ 950
72 Yamaha 200 cc Twin $ 795

TRAIL
74 Yamaha 360 cc $1195
73 Kawasaki 100 cc $595
73 Honda 175 cc $ 940
73 Yamaha 250 cc $ 895
74 Yamaha 125 cc YZ $ 965
73 Yamaha 250 cc M.X. $ 695
73 Yamaha 125 cc M.X. $ 645
70 Bultaco 250 cc Sherpa $ 695
73 Yamaha 80 cc Mini $ 460

TRADES — TERMS
MULLINS MARINE SALES LTD.
925 Yates St. 382-1928
Dealer No. 7968

USED BIKES

72 KAW 90 $ 325
72 HONDA 350 twin $ 890
72 HONDA 750 $1650
74 NORTON 850 $1750
73 SUZUKI 500 fairing $1195
68 SUZUKI 50 $ 275
73 SUZUKI RV 125 $ 595
72 TRIUM 750 Trl $ 990
70 BMW 750 $1850
71 NORTON Dunstall $1750
69 TRIUMPH 650 $795

FREDERICK MOTORS

616 Queens 383-0823
D.L.7080

It's ELECTRIC
THE CHARGER
—NO pollution
—NO noise
—NO gears
—NO gas
—NO oil
Exclusive to
BRIAN HOLLEY MOTORS LTD.
3319 Douglas 384-1161
Dealer Lic. D6318

Attention

To all Honda, Yamaha, Suzuki and Kawasaki riders
Complete service facilities now ready to serve you at
COLWOOD HONDA
Div. Mullins Marine
2781 Millstream 478-8831
D-8817

ALL HONDA
Models Available
— NEW PRICES —
See Us before
You Buy
BROOKLANDS
• MOTORCYCLES
937 Fort D-7595 383-5926

EXCLUSIVE
1974 Ural 650, Russian import, this bike is a replica of a 1942 BMW complete with side car, still under warranty, less than 2000 kilometres. Parts no problem. Priced to sell quicly at $1795. 386-8653.

HONDA MOTORSPORT 250 WITH 3,300 miles $795 or take pickup, van or farm tractor in trade. D-5578.
VICTORIA JEEP
HILLSIDE at ROCK BAY

CASH
Our motorcycle selection is much too low. We need a number of "good" bikes, all makes and models — right now. D. 1516
WORLD OF PLEASURE 386-8424

PUT SOMETHING EXCITING BEtween your legs, 750 Suzuki, low mileage, immaculate, $1,500 or best offer. Need money for college. 656-3825.

LET'S TRADE! MY MINT 73 SUzuki 250 GT plus cash for your bigger bike. Must be 73 or 74. 592-0350.

1973 HONDA 350, NEAR NEW, 3000 miles, $850 or trade of equal value, phone after 6 p.m. 479-7661.

1970 YAMAHA, LIKE NEW CONdition, very low mileage, men's and lady's helmets included. Best offer takes. phone 478-4996 after 6.

'74 HARLEY DRESSER, WITH four pack, new. Call 385-2026 after 9 p.m.

1974 250 HONDA ELSINORE Trail Bike. 27 miles. 386-3625 after 5 p.m.

SACRIFICE IMMACULATE Honda XL 250, 3,000 miles. $875. 592-6002.

78 BICYCLES

AT LAST!

RALEIGH FOLDING BICYCLES
"The ideal 3-sp. folding cycle"
Robinson's
1307 Broad 385-3429

BOY'S MUSTANG BICYCLE IN good condition. $25. 479-7562.

LADY'S APOLLO 10-SPEED, good condition. 477-5856.

RUDGE 3-SPEED GENTLEMAN'S 26" bike, $35. 384-2193.

78 BICYCLES

LAST WEEK

OR OUR AUGUST
RALEIGH BIKE SALE

10-SPEED RECORD
Ladies and mens. Reg. $145
SALE $104.88

5-SPEED SPRITE
Ladies and mens. Reg. $135
SALE $119.88

5-SPEED TOURIST
Mens only. Reg. $105.88
SALE $94.88

3-SPEEDS
Mens only. Reg. $92.95
SALE $79.88

Mastercharge — Chargex
TERMS AVAILABLE
TRADES WELCOME

Russ Hay
On Government
Between Bay and Hillside
384-4722
The Leading Bike Shop

10-SPEED CLEARANCE
SAVE — SAVE — SAVE
ON
Better quality French, Italian, Japanese and English 10-speeds at greatly reduced prices.
MULLINS MARINE SALES LTD.
382-1928 925 Yates St. 382-4515

LADIES' RALEIGH BICYCLE, generator lights, basket, excellent condition, $50. 382-3723 between 4-6 p.m.

GORDON'S SPORTING GOODS
1030 Hillside 382-5815

GIRLS MUSTANG TYPE BIKE IN good condition. $30. Boys mustang type blue, needs forks, $10. 385-6538.

TRY D. G. AUTO AND CYCLE for the bicycle you've been looking for. 10-speeds from $84.95. 3244 Douglas. 382-4012.

LADIES CCM BICYCLE WITH basket, $35. Men's Iverson 10-speed, $65. 477-1585.

2 GIRLS' SMALL 3-SPEED bikes, $30 each. See at Gordon Head Shell, 3949 Shelbourne St.

MEN'S APPOLO 10 SPEED BIKE, excellent condition, $90. 384-0908 after 6.

MEN'S 21" RALEIGH 5 SPEED, fully equipped, like new, $110. Ph. 477-4784.

1 GIRL'S MUSTANG STANDARD, $30. 1 girl's 18" Standard, $35. Both like new, 592-7827.

MAN'S 15-SPEED MERCIER AND woman's Lorne Atkinson 10-speed. 656-5808, 598-5941.

GIRL'S APOLLO BIKE FOR sale. Phone 385-2913.

TWO BOY'S MUSTANG BICYcles. 477-5741.

80 BOATS and MARINE

31' SHEPPARD
Sedan Cruiser
Privately owned, luxury equipped and in lovely boathouse-kept condition. Roomy salon includes all the necessary amenitites. Sleeps six, loaded with extras like sounder, CB radio, dinghy, hydraulic trim tabs. Powered by twin Chrysler Marine 210's. To view, phone Greg Pearson. An opportunity at only $24,900.
Garden City
Boatland Ltd.
Brokerage Division
642 Burnside Road East, 388-5561

BARRACOUTA II
Well-known 35' Sloop. Hull. Motor. Sails. S-S Rigging excellent condition. 2 Mains. 2 Jibs. 2 Jeny's and Spinnaker. Winter boat cover. 2 Double Bunks and 2 Singles. Enclosed head. Stove and ice box. $12,000. 383-7365. Open House Sunday 10-2.
G. Finger, Oak Bay Marina.

36' SPORT FISHERMAN, COMmand bridge, twin screw, new motors, many extras, asking $29,500; 35' Bridge Deck cruiser, recent new motor, low hours, ideal live-aboard, asking $18,900. Both vessels open to all offers or trades. 656-6130 or 384-8075 pager 429, leave message.

27' DISPLACEMENT CRUISER, boat house kept, new depth sounder, excellent for fishing winter Springs, $4,000. Maple Bay. 112-749-3798.

27' GRENFELL, 215 H.P. Chrysler marine, sleeps 4, dual station, trimtabs, auxiliary power, etc. 479-1489.

VANCOUVER ISLAND REPREsentatives for Coronado Scampi and Islander Yachts. Duncan, 746-5721.

1970 16' K AND C DEEP V, 55 and 5½ Evinrude motor, road runner trailer, sleeper seats, full camper top, and all accessories. $2700, 385-1595.

1969 20 H.P. JOHNSON, TANK and hose, A1, $425; McElroy 18 h.p. outboard bracket (new), $35. 478-3360.

ENJOY WINTER CRUISING. Albin 25'. Fully equipped including thermostaticaily controlled heater. Must be sold. $18,700. 658-8674.

COLUMBIA 26, THREE MONTHS old, replacement value $15,500. Asking $14,000. 479-6594 or Westport Marina, F-12.

COD AND CRAB BOAT, 30', C winch. All fishing gear included, licensed, new diesel, sounder and $6500. 245-4278 Ladysmith.

FIBREGLASS ENTERPRISE sailing Dinghy. Well equipped for racing, canvas cover, $1250. 592-9822.

1974 115 HP MERCURY OUTboard. Less than 100 hours. Asking $1950. Phone Duncan, 746-4238 collect.

NICE, CLEAN, SHARP-LOOKING 15½' Glen L with 35 h.p. Evinrude and trailer, $800. 479-6110.

17' RUNABOUT, FIBREGLASS over plywood, 7' beam, new, $625, 477-8460.

12' BIRCH, 7¼ H.P. MOTOR. Good lake boat. Asking $250. 477-4079.

CLASSIC 12' CLINKER CARAvelle, brass fitted, as new, with motor and trailer, $550. 592-3743.

16' CLINKER, CABIN, REBUILT 35 h.p. Merc, 6 Evinrude, head, new nautolex covers. $1249. Offers. 478-2480.

NEW 14' PLYWOOD RUNABOUT, 18 H.P. Johnson, complete; $350 or nearest offer. 652-2619.

'67 33 H.P. JOHNSON, CONTROLS, tanks, good condition. $350 or nearest offer. 656-2910.

15½' ALUMINUM CONVERTIBLE Starcraft, sleeper, 28 h.p. Johnson, trailer, $1395. 478-2379.

STURDY 8' ROWBOAT AND VIKing 3½ h.p. outboard. Both excelelnt condition. 477-8505.

30' B CLASS TROLLER, NEW motor, now fishing. 334-2286 Comox between 5-7 p.m.

WANTED: 21-26 FT. FIBREglass cruiser. Will pay cash. 658-5616.

7'9" PRAM DINGHY, SELDOM used, freshly painted, $150. 598-7838.

NEW PLYWOOD DINGHY. 7 FT. 8 in. by 4 ft. Rollecks, painted. $100. 65w-2052.

CATALINA 27, 2 MONTHS OLD, fully equipped for cruising, better than new, 477-9187.

24' FIBREGLASS SLOOP, SHARK Class, excellent condition, new motor. 592-3986.

14 FT. BLUE JAY SLOOP, IDEAL day sailer, nice condition, $525. To see and sail, phone 479-1810.

NEW 11' SAILING DINGHY, complete with extras, $600, phone 658-8685.

26" BRANDLMAYR, NEEDS work, best cash offer. 478-6108.

WANTED; GOOD WORKING order, 5-10 h.p. outboard. 598-3028.

26' THUNDERBIRD, 2 YEARS old, offers. 477-9719.

80 BOATS and MARINE

S.O.S. S.O.S. S.O.S.

SALE
SATURDAY ONLY
We're expanding our facilities and we must clear out our entire inventory to make way for the bulldozers. Drastic reductions on everything in stock.

LARSON BOATS
SANGSTER BOATS
CHRYSLER OUTBOARDS

CFAX on location crew Saturday
NO REASONABLE OFFER WILL BE REFUSED
Garden City BOATLAND
642 Burnside East
388-5561

BOATERS!
See our large assortment of many useful boating items.
FRIDGES, SINKS, ICE BOXES, INSULATION, HOT PLATES, WINDOWS, SPRUCE FRAMING, HEATERS, PANELLING, TOILETS, FIR PLYWOOD, LIGHT FIXTURES, PLASTIC WATER TANKS, WATER PUMPS, TABLE LEGS and many other useful items.
S. J. PEDEN LTD.
2855 Quesnel St.
386-3464

ATTENTION, HOLIDAYERS AND Fishermen! 28-ft. Western Commander. Command bridge, twin 155 I.O. Chrysler, trim tabs tape deck, oil stove, convertible chesterfield, transom agate, shore power, heater, live bait tank, 12-volt fridge, electric heater. 383-4357.

ALL BAY MARINA
2238 Harbour Rd., Sidney
BOATS—MOTORS—TRAILERS
SALES—PARTS—SERVICE
DEALERS FOR: K and C Thermoglass, Campion boats, Lund boats, Evinrude, OMC Sterndrive, Ez-loader and Roadrunner trailers.

HARBOUR MACHINE LTD.
DIESELS
CHRYSLER NISSAN
FARYMANN
Gas and Diesel engine rebuilding. Shaft and Prop Repairs.
31 Erie St. 383-6555

CUSTOM CONSTRUCTION
CATALINA 27
Has every extra you will ever need. Complete racing and cruising inventory. Price only $18,500.
656-5591 656-4583

1972 15' CAL-GLASS DEEP V, complete camper top, 2 gas tanks, mechanical steering, 1500 lbs. E-Z loader trailer, optional 55-h.p. Johnson 3-cycle, or 65-h.p. Johnson V-4 motor. Kept under cover since new, perfect condition. 479-7466 or 658-8479.

FOR SALE BY OWNER
30'x11' Fibreglass Express Cruiser Deep V. Built by Columbia in 1967. Chrysler 318 F.W.C., overhauled. Cruises 16 knts., at 2800, sleeps 6. Complete equipment. $19,000. 388-8824. Work days or Victoria Press Box 490.

CATALINA 27
Shop and compare this 27' sailboat with any other on the market. Price $18,500. Fully equipped.
656-5591 656-4583

WILL CONSIDER REAL ESTATE on 28 ft. cabin cruiser, V-8 Chrysler marine gas motor, flying bridge, dual controls, radio, stove, fridge, etc., sleeps 6, $12,000 or any reasonable offer considered. Phone Duncan 746-5962.

FOR IMMEDIATE DELIVERY
New Columbia 26 — Sailaway price, $10,950.
Martin 29 — '74 Demo, many extras, $19,800.
SEASIDE RECREATION
Phone Nanaimo, 758-9641, 758-5986

NORTH SEA 26'
Fibreglass deisel displacement cruiser. Sleeps 5, galley, enclosed head, aft cabin, sound proofed, near new. $16,500 or offers. 112-926-5881.

SEE US FOR SAILBOAT ENGINE Farymann diesel Universal Atomic 4. Vire. Michigan propeller, Martec folding propeller. Eberspaecher heater. Barlow winches. Sidney Propeler and Marine Power Ltd. 656-3421.

1974 DOUBLE EAGLE 17', 135 h.p. Johnson, Model 2200 EZloader trailer, electric winch, 40 gal. tank, compass, speedometer, camper top, portable galley. 50 hours. $5300. 477-8368.

'74 15 FT. CAL-GLASS BOAT, 65 h.p. Merc. with full camper top and sleeper seats. Fully equipped. Moorage available, Brentwood. Excellent for fishing and skiing. $2450. 656-5621.

16' PETREL SLOOP, DACRON sails, non-skid deck, self-bailing cockpit, large cabin can sleep 2, trailer and Seagull outboard. 478-6942.

32' KETCH, GAFF-RIGGED, BRItish registry, dacron sails, chesapeake sharpie oyster boat, boom tent, sleeps 4. 743-2165 evenings, 478-8343 days.

MOVING MUST SELL SUPER ski boat. 16' 358 Pontiac rebuilt inboard. Water cooled exhaust, excellent shape, trailer included. Phone collect 743-2044.

CLINKER 16' WITH CABIN, electric start, Forward reverse, 598-3772.

'59 35 H.P. JOHNSON MOTOR and tank, never in salt, $195. 477-8035.

50 H.P. MERC, SINGLE LEVER control, 2 gas tanks, manual, $350. 383-5616.

16'6" GLEN-L 289 V-DRIVE, CUStom upholstery, custom trailer, $3,000. 385-0154.

BRITISH SEAGULL, SILVER Century plus, long shaft with clutch. 748-9226 Duncan.

18' A-CLASS UNICORN SAILING cat, quality fittings, good record. Offers. 477-8056.

23' DOUBLE-ENDER 2-CYLINder Easthope, $950. 652-2456.

80 BOATS and MARINE

OAK BAY MARINE
SALES AND SERVICE
1327 Beach
598-3393

SAVE

$11,499
GREW 246 HT., hardtop with camper top, 225 h.p. O.M.C. I-O, the best of Canadian craftsmanship. Depth sounder, compass, fire extinguisher, windshield wiper and more.

$9800
GREW 206 — 225 h.p. O.M.C. I-O, Camper top.

$6299
21' STARCRAFT, with 120 h.p. OMC, camper top, windshield wipers.

$2975
15' CAL Glass with 40 H.P. Evinrude L.S., electric, EZ loader trailer

USED
24' SHARK Sailboat, new motor
14' VANGUARD, 25 h.p. motor, EZ Loader trailer
18' STARCRAFT, 85 h.p. Evinrude, 6 h.p. Evinrude, trailer
24' FIBERFORM Cabin Cruiser, sleeps 4, 225 h.p. O.M.C. Depth sounder, compass, trim tabs, anti-fouling paint.
17' LINWOOD with 110 h.p. Volvo I-O and trailer
17' FIBREGLASS Cabin Cruiser, 60 h.p. Evinrude, 6 h.p. Aux., excellent condition
22' SANGSTER Dolphin, twin 150 H.P. VOLVOs nice west coast boat.

We also have several SMALL DAYSAILERS on consignment at various prices.

ZODIAC
"THE ULTIMATE INFLATABLE FROM 7' to 19'
OAK BAY MARINE
Sales and Service
1327 BEACH
598-3393
Dealers for:
GREW, STARCRAFT, CALGLAS
ZODIAC EVINRUDE, OMC
VOLVO, EZ-LOADER
MARLIN

HORWOOD MARINE

ONLY FIVE GLAS PLY
BOATS LEFT!
17' to 21'
BUY NOW!
New Stocks will carry price increases
DEMO!!
19' GLAS PLY Cuddy Cabin, 140 Merc Cruiser, F.W.C., with heater, full camper, marine head.
Only $7995
385-1451
823 Pandora

SUMMER CLEARANCE

OLIVER ALUMINUM BOATS
14'—62" beam, 23" amid
Reg. $555 SALE $468
12'—60" beam 23" amid
Reg. $485 SALE $414
12'—53" beam 17" amid
Reg. $365 SALE $297
9' — 47" beam 17" amid
Reg. $305 SALE $260
2-YR. WARRANTY
Made in Canada
MULLINS MARINE SALES LTD.
382-1928 382-4515
925 Yates St.

CLEARANCE SALE
Canoes regular price $259 now sale priced $219, similar savings on car toppers, and Kayaks. Fibre-Fab Manufacturing. Trans-Canada Highway, Mill Bay. 112-743-5454.

21' NORTHWEST TRAILERABLE sailboat sails, sail cover, dinette galley head 9.8 h.p. outboard, sleeps 5. Can be seen at Gov't. Wharf, Fulford Harbour. Phone 112-653-4287.

36' TROLLER, CLASS A LIcence, 7½ ton, 453, G.M.C. Diesel engine, two sounders, three phones, fully equipped, best offer. To view arrange appointment, 656-5230.

STEEL BOAT
36'x11'6"x3'6" with 6-71 GM, suitable for dive tender or log salvage or convert to pleasure boat, 753-6927 Nanaimo.

ONAN ELECTRIC PLANT, GAS powered, 7½ k.w., completely overhauled, $3,800. Apply Assistant Manager, Canoe Cove Marina.

14' ALUMINUM BOAT WITH Eatons trailer, 1973 Mercury 9.8 H.P., asking $795 or best offer, 479-7952.

12' DEEP ALUMINIUM, UPHOLstered seats, '67 10 h.p. motor and tilt boom trailer. All in top condition. Phone 478-2621.

1970 15½' SANGSTER, FULL camper top, 40 h.p. Evinrude, fully equipped, moored and ready to go. $2,000. 384-2552.

39' BOAT, C LICENCE. NEEDS some work, sleeps 5. Suitable for conversion or live aboard. Asking $2500. 293-2045 after 7 p.m.

14' BLUE JAY SAILBOAT AND trailer, excellent condition. Hand crafted, equipped for racing, 382-0878.

KENCRAFT 12' BOAT WITH TILT trailer, $275; trailer hitch suitable for '69 Econoline Van or newer, $18. 478-4463.

17' INBOARD, NEW MOTOR AND trailer, $2,000. 743-9354, Shawnigan Lake.

22' GLEN-L GLASS PLY, MAHOGany cabin, new camper back, trailer. $3900. 478-2244.

WANTED: 6-8' PUNT OR ROWboat with oars, in good condition. Phone 478-3202, evenings.

16-FT. CLINKER BUILT, NEEDS some work. 5 h.p. inboard. 386-8067.

26-FT. CRUISER, 340 CHYSLER, sounder, depth alarm, stereo, electrics. 384-1864 after 6 p.m.

14'6" LAMINATED BIRCH BOAT, Roadrunner trailer, 25 h.p. Johnson. 592-3407.

21' CABIN, GLASS OVER WOOD, head, sink, dinette, Stereo, Gurdie, 75 and 9½ H.P. $2,300. 382-5005.

'71 25 H.P. EVINRUDE, NEVER in salt, $550. 477-8035.

TODAY'S CROSSWORD PUZZLE

UNITED Feature Syndicate

Yesterday's Puzzle Solved:

MACS EDDA DOZEN
AMAH GOOD ELITE
LENA AMUSEMENTS
TNTS NEB DISCUS
ADITS SLEET
LAID ERN SAVE
ULE GUMBO HORAL
SEVENDEADLYSINS
EVENS TREES SEE
DIRT MAR TORT
FILED NOOKS
STATUS LEM SCOW
TARANTELLA TRAE
ALORD SETI NALA
NEWSY EDAM STAR

ACROSS
1 Hockey great ---- Pratt
5 Opportune
9 Froth on a liquid
14 Ending with dow and man
15 Bothers
16 Employer
17 Carry away
19 British composer
20 Dogma
21 Surpass
23 Obtains
24 Begins a journey: 2 words
27 Vertical structure
29 Bit of ear trouble
31 Large families: informal
35 Make a stitch
37 ----- Major or Minor
39 Express approval
40 Acrid odor
42 Asian plants
44 Move strongly
45 Those who partake of
47 Hoax
49 East Indian coarse fabric —
50 Nag
52 Consolation
54 Unit of force
56 -- -----: bill of fare
59 Son of Isaac
62 Big UN name
64 Put into a furrow
65 ----- Catholic Church
67 Dentist's creation: 2 words
70 Speak publicly
71 German river
72 Musical symbol
73 Muscular power
74 Famed New York theater
75 Commotion

DOWN
1 Sheets of matted wool
2 Harmonize
3 Bostonian: slang
4 Mr. Ford
5 Censure: slang
6 Wedding vow: 2 words
7 Boston or Vancouver, e.g.
8 Prohibit
9 Pronoun
10 Religious devotees
11 Plead
12 Essence
13 Goes astray
18 Zeno follower
22 Theater section
25 American state
26 Teeth of a harrow
28 Ervil
30 Fools: slang
32 Range of the Rockies
33 ---- Kazan: movie VIP
34 Spanish artist
35 Cigarette butt
36 Repose
38 Quantity of thread
41 Grant a diploma to
43 Spongewood
46 Vicious place
48 Phase
51 Extremity
53 General rules
55 Fervid
57 ----- frutti: ice cream flavor
58 The heavens
59 Sensuous love
60 Fern spores
61 "Give ---- a horse he can ride"
63 Discotheque word
66 Lately produced
68 Actor --- Barker
69 Free from liquid

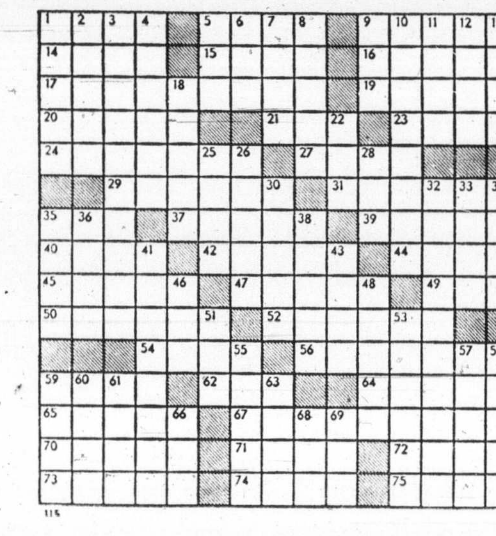

By R. A. POWER

80 BOATS and MARINE

"It's the service that sets us apart"

JUST ARRIVED!!
FACTORY FRESH
Shipments of
—BRAND NEW 1975 BAYLINERS
—SARATOGA OFFSHORES
—SKAGIT OFFSHORES
—SKAGIT 2250

BRAND NEW

'74 BAYLINER, a luxurious 18-ft. runabout with room for the entire family. Deep, plush poly-carpet, tempered safety glass windshield complete with 120 h.p. OMC I.O. $5595

DEMO

'73 27' BAYLINER Victoria Command Bridge, 225 h.p. OMC f.w.c., CB radio, sounder, enclosed head, full galley and more. $17,900

USED SPECIALS

12' PLYWOOD, complete with Explorer trailer $595

12' FIBREGLASS Runabout $295

MOTORS

'69 CHRYSLER 55 h.p. L.S. Elec. $695
'59 EVINRUDE 50 h.p. $195
'60 JOHNSON 75 h.p. L.S. Elec. $495

100 PER CENT BANK FINANCING
On Approved Credit

GIBSON Powercraft
CENTRE LTD.
2520 Gov't (near Bay St.)
382-8291

VAN ISLE MARINA

4 NEW LISTINGS
26' Express, 215 Merc, I-O $13,500
26' Chris, 168 HP, R and S $12,500
28' Express, planked $12,250
27' Cruiser and boathouse $11,500

MORE GOOD USED
40' Monk, Cmd. Br. $55,000
50' D-sea, luxury home $45,000
36' Cmd. Br. Express $37,400
28' Unlite twin screw $34,500
36' Chris TS Boathouse $30,000
34' Live-aboard $22,500
32' Chris twin screw $21,500
30' Cmd. Br. sleeps 5 $19,500
29' Grenfell 195 Ford $14,850
30' Displacement $11,250
24' Express, very clean $10,000
23' Bartender, 185 HP $ 8,800
24' Express R and S, tabs $ 8,500
21' Sport fisher I-O $ 3,850
32' Sloop, inboard aux. $15,500
29' FG Sloop, 5 sails $21,000
37' Deep-sea Ketch diesel $30,000

For the largest selection at all prices visit our Sale Dock. Geoff Simpson and Don Omlid are here to help you.

VAN ISLE MARINA Co. Ltd.
Tsehum Harbour Box 2130
656-1138 SIDNEY, B.C.

80 BOATS and MARINE

YOUR DOLLAR GOES FURTHER AT
MARINE MAIL ORDER SUPPLY
1368 West Broadway
Vancouver B.C.
604 736-3565

This is a small ad but we have a big catalogue!

Write, Phone or Drop In for your FREE 150-page Discount Catalogue.

10-4 Sat.
10-6 Mon.-Wed.; 10-9 Thurs-Fri.

EXECUTIVE YACHT

40 FT. FG diesel, generator, auto pilot, with many extras, 480 hours. $95,000 firm. Will consider trades or real estate. 743-5862 residence or business 746-5042.

END-OF-SEASON CLEARANCE

8 ft. SPORTYAKS
Reg. $240 Spec. $209
12 ft. AQUADORIES
Reg. $309 Spec. $249
12 ft. CANOE
Reg. $169 Spec. $129

McQUADES MARINE SUPPLY
1252 Wharf St. 382-1141
1214 Wharf St. 382-8258

BOSUN'S SELLS BOATS, BOATS, SOUND BOATS
Ring 656-5558 and ask about THE SPECIAL OF THE WEEK
BOSUN'S MARINA LTD.
656-5558, Dennis or Don.

CAST IRON

Wood and coal or oil stoves for boat and cottage use. From $69.00 at
BOSUN'S LOCKER LTD
580 Johnson St. 386-1308

TRITON OUTBOARDS
Aircooled Models
5 h.p. $239.95, 4 h.p. $199.95
TAS OUTBOARDS
1¼ h.p. $149.95
VIC. LAWNMOWER HOSPITAL
834 Johnson Street 386-8338

UNIQUE 26' DISPLACEMENT cruiser, sound red cedar on oak hull, newly rebuilt superstructure with mahogany flying bridge and trim, sink, alcohol stove, stand-up head, new camper top, economical Universal Unimite engine, Sport-yak and outboard. $6200. 656-1492 evenings and weekends.

WINTER'S COMING!
Reserve your space now, on our dry storage area, low rates, convenient power and water, individual caretaker service. Time now for those little pre-winter jobs. Just call the service department. Canoe Cove Marina Ltd. 656-5633.

36 FT. OLDER TYPE RAISED deck cruiser, new engine and transmission, electric fridge, oil range with oven, depth sounder, radio, long range fuel tanks, fresh water tank, good live aboard, recently surveyed, phone 338-8222 Courtenay.

22' FIBREGLASS SAILBOAT. High performance planing keel. Beam 6½', Dacron sails 246 sq. ft. Spinnaker 200 sq. ft. 1 spare lightweather mainsail. Trapeze cable and harness, excellent racing record. Built in Holland, $4000. 598-3480.

A GOOD BUY
16'6" Glass-tron boat, 115 h.p. merc. 6 horse Johnson, full vinyl cover, Calkins trailer, lots of extras, 4 month old, $4,300. Please call after 6 383-4818.

FOR SALE 40 H.P. EVINRUDE motor, excellent running condition. Phone 656-4108 evenings only.

LUNENBERG SCHOONER, 41', needs repairs. Must be moved. 386-3642, 478-6992.

46-FT. STEEL TROLLER, A-licensed, 22 ton net. 478-6635.

'66 100 H.P. JOHNSON, ELECtric, never in salt, $695. 277-8035.

80 BOATS and MARINE

NOBODY UNDERSELLS WORLD OF PLEASURE SUMMER CLEARANCE

R—E—I—N—E—L—L
26-FT.—SAILBOAT—26-FT.
This most popular craft offers all the thrills of sailing plus the comfort for which Reinell is famous. The cabin sleeps 6 and has 6'2" headroom. Great stability to proceed while under sail. Available in limited quantity with either inboard or outboard 25 H.P. motor.

R—E—I—N—E—L—L
6 Meter International
A home away from home in 19'8". Good design and practical engineering have made it possible to get a full galley, private head, 6' head room and sleeping for 5 in our new 6 Meter beauty.

WE WOULD WELCOME YOUR TRADE

EASY INSTANT CREDIT
1st Paym't in October on approved credit
NO MONEY DOWN

USED — USED
O—U—T—B—O—A—R—D—S
Some run well, some not so well, and a number are in pieces. We consider them mechanics specials, and are to be sold on an "as is" basis.
Sears 5 — Johnson 5½
Chrysler 6.6—Evinrude 7½
Viking 15 — Viking 15
Evinrude 35 — Johnson 35
Merc 40 — Merc 65
Chrysler 70 — Chrysler 75
Chrysler 105 — Scott 35
Lots of used parts too!

B—R—A—N—D N—E—W
OUTBOARDS
To be sold at cost
Chrysler 12.9 h.p. l.s.
Chrysler 35 h.p. l.s.
Chrysler 35 el. l.s.
Yamaha 9.9 h.p.

WORLD of PLEASURE
Next to the Red Lion Inn
382-2222 or 386-8424
9 to 9 — Sats. till 5

ON DISPLAY
GRAND BANKS 36
Aft Cabin Diesel Cruiser
LUHRS 320
Beam 12'6" Twin Chrysler 225 H.P.
LUHRS 280
Beam 11'4" Twin Waukesha 155 H.P.
RANGER 26
Cruising Racing Sloop
RANGER 23
Racing cruising Sloop
NATIONAL BOAT SALES
2060 White Birch Rd. 656-3966
Sidney, B.C.

CLASSIC SEMI-DISPLACEMENT 27' cruiser, quality built, cedar and oak hull, inboard engine, extensive mahogany, very good condition. Large inventory. Replacement cost not nearly covered by price of $9500. 598-7736.

MOVING. MUST SELL. 1963 17½' Starcraft, aluminum hull, 50 h.p. Johnson engine. Worth $2300. Asking $1800 or offers. 652-2160.

22' CLINKER, CUTTY CABIN, head, 45 h.p. Buchanan, good condition. $1100. Qualicum Beach Boat Rentals, 112-752-6211. Evenings, 112-539-5780.

SILVER SEAGULL LONG-SHAFT, with clutch, 1 hour, $450. Stainless steel muffler, $45. Brass roof flange, 4" opening, $20. 656-3991.

15' INBOARD AND TRAILER, excellent condition, $3,000. See at Shawnaire Resort. 592-1990 or 743-2062.

19' Reinell, trailer and boathouse. Phone 656-4046.

13'3 BOAT, 18 H.P. MOTOR AND trailer. Offers. 1280 Queensbury.

26' PLANKED HULL CRUISER. $5800. 656-2528.

30 BOATS and MARINE

MERCURY MARINE

FIBERFORM
BELL BOY
FAIRLINER

NEW BOATS

1974 22½' SITKA, 188 Merc Cruiser, command bridge, dual stations, complete camper cover, $11,600

1975 BELL BOY hardtop, 165 H.P. Merc Cruiser, dinette, V-berths, head, 3,500 lb. trailer $9,700

1975 BELLBOY 24 ft. CRUISER, 188 h.p. Mercruiser, f.w.c. trim tabs, 110 volt shore power, complete standup camper cover $13,400

OTHER 1975 BELLBOY MODELS AVAILABLE NOW

WE SERVICE WHAT WE SELL

MERCURY MARINE
SALES AND SERVICE
800 Cloverdale Ave.
385-1457
Open Friday to 9 p.m.
Sat. to 4:30 p.m.

BOATLAND DUNCAN

15' CAL-GLASS 40-H.P. Mercury M.L. camper top, foam flotation. Bow rails. 900-lb. Roadrunner trailer, $2,838

16' CAL-GLASS 50 H.P. Mercury, M.L. camper top, foam flotation. 1,200-lb. Roadrunner trailer. $3,388

SEA RAY
CAL-GLASS
SANGSTER
WINNER
TOLLYCRAFT
FIBREGLASS BOATS

DUNCAN Boatland
6045 Trans Canada Hwy.
Duncan 746-4158

1973 14' FIBREFORM CONVERTible top boat and 1972 40 h.p. motor, manual and 1973 Roadrunner, 2 tanks, 4 rod holders. Must sell, owner is moving East. Asking $2,200 cash. Apply to 2740 Peatt Rd., (Langford) after 6 p.m. daily and anytime weekends.

16 FT. CHRYSLER; CATHEDRAL hull, 3 yrs. old, 55 h.p. Chrysler and trailer, twin tanks, compass, walk through windshield, many extras. $2595. Saunders and Hitchman Sales and Service Ltd. 592-2471. D.L. 5021.

LIVE ABOARD
'31 Trimaran
$13,500
383-1702

WANTED, GOOD DIESEL stove, metal asbestos heat shields, life rails, have complete wood. Freeman auto pilot, heavy ship telegraph. For sale or swap. 2934 Dean.

92 SPORTING GOODS

Robinson's

Sav. 30-06 and 4x $189; Rem. 6 mm $115; Cooey 270 and 4x $159; Parker-H 308 $109; Rem. 30-06 auto. $139; BSA 308 and 4x $215; Voere 30-06 and 2½x $239; Ross 303 $69; Stevens 16 Ga. pump $97; Rem. 12 Ga. pump $99; Browning 12 Ga. 2 shot $259; Ithaca 12 Ga. $156; Beretta 380 $74; Colt-Cobra 38 $129; Browning 9 mm auto. $194; S and W 38 $35.

1307 Broad 385-3429

BOSUN'S SEA TREK DIVE CENTRE

Scuba Course starts September 29th. Complete course outline available on request.

"TEACHING IS OUR SPECIALTY"

943 Yates st. 386-2525

BROWNING 12 GUAGE 5 SHOT automatic shot gun, case, cleaning rod and 3 boxes o fshells, $150; 6 rubber decoys, $10; 1 duck call, $3; 1 hand trap, $2; 1 size 46 reversible hunting coat, like new, $18. 658-8659.

LEARNING TO DIVE
It will pay you to see the largest selection of diving gear on the island — all top name brands. Frank White's Scuba Shop, 832 Fisgard St.

PLAYMATE HOME RECREAtion Centre Ltd. Clearance on all summer games. Save 5 pct. on your new pool or billiard table by ordering before September 14. Playmate Home Recreation Centre Ltd., 3214 Douglas, 383-0421.

SCHULTZ & LARSEN 7X61, 2X7 Redfield scope, ammunition, cleaning kit, carrying case, $250.00. Sanon Courier walkie talkie, model No. T606 1 watt system, $150.00. 478-4463.

GOLF CLUBS, MAN'S RIGHT hand 8 McGregor Tourney irons, plus two special irons; three Hogan woods and bag, almost new, under half price, $175. 592-0665.

SKATES
RAY'S SPORTS CENTRE
1692 Douglas 385-6312
Colwood Corners 478-3606

NEW STOCK OF BADMINTON RACQUETS
OAK BAY SPORTING GOODS
2077 Cadboro Bay Rd. 592-9021

303 LEE ENFIELD SHORT III star, new barrel, 2¾ Bushnell scope, Whelam sling, custom stock. 386-3849.

LADY'S GOLF CLUBS, 5 IRONS, 2 woods, gloves, range finder, bag and cart. 388-9076.

30.06 REMINGTON, FLIP MOUNT scope. Plenty of ammunition, $145. 592-6470.

BOY'S ADIDAS ARGENTINIA soccer boots. Size 4½. Good condition. 592-1087.

243 B.S.A. RIFLE WITH 2.5-7 Weaver scope. $150 like new. 478-4154.

GOLF CARS
Gas or electric, from $550. Rick Telford, 386-8424.

WETSUIT AND ACCESSORIES, includes knife, fins, face mask, carrying bag, outfit, $90. 479-1039.

PAIR OF GOALIE SKATES. SIZE 8. Offers. 382-2643.

12-GAUGE BERETTA OVER AND under, BL3 trap. 479-7244.

93 CAMERAS, SUPPLIES AND PHOTO FINISHING

Hilton PHOTO SUPPLIES LTD.
Trans-Canada Highway
Chemainus
Drawer 750 Ph. 246-3311

93 CAMERAS, SUPPLIES AND PHOTO FINISHING

PENTAX CAMERA 6X7 SLR, 2¼X 2¾ in. negative size. Prism and waist level viewing, 105 mm super Takumar lens f2.4. Electronic shutter with speeds to 1000th of a second. Closeup lens and pistol grip with cable release and sunshade. $675. Phone 592-4953.

ONLY ONE ON VANCOUVER ISland, Colour processing lab, photography studio for sale. Equipment and business available, $37,500. Please call J. H. Whalen, 386-7721 or 382-7975. Investors Syndicate Realty Limited.

BELL AND HOWELL AUTOload 309 movie camera, $65. Canon Autozoom 518 Super 8 movie camera, $200. Soligor tri-pod, $35. All in new condition. 384-2193.

BILL'S PHOTO SUPPLY
First class photo finishing
1672 DOUGLAS 383-7443

ZEISS IKON CONTAFLEX, COMplete kit with accessories. 384-5567.

96 RANGES, STOVES and FURNACES

NEED A REFRIG?
13 cu. ft. left hand door $268. 10 cu. ft. gold $268. 13 cu. ft. 2-door automatic $359. 15 cu. ft. frost free $479. Butler Brothers, 1720 Douglas, 383-6911.

STOVE. 30" FRIGIDAIRE DEluxe Custom Imperial. Complete with clock, timer, minute minder, auto thermometer, etc. Turquoise color, $70. Phone 658-8122.
G.E. RANGE, LIGHT, TIMER, window door, rotissery, $125. 479-7231 after 6.

GURNEY KITCHEN OIL STOVE, excellent 28"x37" overall delivered, $75. 658-5832.

IRON FIREMAN VORTEX CONversion Oil burner, all controls, $50. 658-5832.

FORCED AIR OIL FURNACE, $100. 385-2931.

OLDER FRIGIDAIRE STOVE. Phone 385-8579.

STOVE FOR SALE. $25. CALL 652-1177 between 9 a.m. and 4 p.m.

97 FURNITURE

THE WHITEWOOD SHOPPE LTD.

READY TO FINISH FURNITURE TO MEET EVERY BUDGET

Dressers, chests, night-tables, headboards, record cabinets, gun cabinets. (Quality construction in your choice of cedar, pine or poplar)

Desks (from students to adults including 4 and 7 drawer, rolltop desks.)

Rockers, chairs, dining tables, room dividers (various styles in select hardwoods).

Children's rockers, chairs, tables, captain's beds.

ALSO: Needlepoint stools, bar stools, kitchen stools, coat racks, wardrobes, kitchen cabinets and lots more.

THE WHITEWOOD SHOPPE'S selection of home furnishings are quality constructed in solid woods, finely sanded and ready for a finish of stain, paint or varathane, all of which are available at the Shoppe for your convenience, come in and see our selection today!

Located at 4488 West Saanich Rd. at the top of the Royal Oak Shopping Plaza next to the Chez Ernest Restaurant. Open 6 days a week, including Sun. 10 a.m. til 5 p.m.

MATTRESSES
6 LATEX
FOAM RUBBER (all sizes)
posture zone support, clean, hyienic, doesn't sag or lump. 3'3", $109. 4'6", $129; Queen $179.
IMMEDIATE DELIVERY
GREGG FURNITURE
2300 Douglas 388-7365

VILAS

GENUINE VILAS FURNITURE. WE SHIP ANYWHERE IN B.C B.C. BROCHURES ON REQUEST. CONTINENTAL FURNITURE. 716 JOHNSON STREET, 386-2458.

MAHOGANY (EMPIRE) BEDroom suite. Bedstead, bureau, highboy, with mirrors. On Shepherd casters, commode, $325. 330 Beach Dr.

BEDROOM SUITE INCLUDING large desk, single ged with cabjnet style headboard, chest of drawers, perfect for young student, $200. 388-9715.

HI-FI, 4 FT. PROVINCIAL, $250. Built-in range top, $35. Fabulous 5-piece Spanish dining room. 479-3471.

DRESSERS, KITCHEN SUITES, beds, sewing machine, coffee tables, end tables, chesterfield suites. Much more. 388-9676.

TEA WAGON
Walnut, circa 1920 best offer. 384-2517, after 6 p.m.

DANISH 4-SEATER CHESTERfield and chair. Originally $560, $250. 592-6703.

WATERBEDS
Hobbitt waterbeds and accessories. 656-4203.

MODERN STYLE CHESTERfield, good condition, asking $100. 656-3604.

SPANISH STYLE RED AND black wrought iron dining suite, six chairs, $150. 477-2187.

LIVINGROOM FURNITURE
598-3729

BROWN COLONIAL STYLE chesterfield 9' long, $125. 385-9826.

WANTED VINYL OR LEATHER type furniture for den. 592-2637.

98 TV, STEREO, RADIO SALES AND SERVICE

19" FLEETWOOD COLOR TV, 2 years old, $325. Sound Design Stereo $300, new, best offer over $175. Must sell, going to Europe. Assorted records and tapes. 478-7096 between 4-7 p.m.

SONY TC-355, 4 TRACK, STEREO tape deck with sound on sound. $200 or best offer. 386-9332.

FISHER PACKAGE STEREOS. TWO 4-WAY OPTIMUS 5 SPEAKers. Two months old. Elac 40C turntable, Shure cartridge, as new. Complete system $450 or best offer. Phone weekdays, 386-9423 between 9-5, ask for Doug.

LEAVING VICTORIA, MUST sell remote control 20" color TV, service contract. Cost $550. Asking $300. Stereo radio, phono and 8-track combination. Cost $275. Asking $125. 384-0695.

Real nice receiver and turntable plus speakers. only $379.95.
ATLAS STEREO AND TV
385-2712 763 Fort St.

HEADQUARTERS FOR CITIZEN Band radios and accessories. MacDonald Furniture Mart, Broad at Pandora. 383-1171.

REALISTIC VHF POCKET SCANner, one crystal and antenna, brand new condition, 477-2816 after 6 p.m.

NIKKO TRM-400 STEREO AMP. 12 w-channel RMS. Full controls, filters, contour. Perfect shape, $90. 656-4505.

IN MINT CONDITION, 2 "AKAI" 7" open reel tape decks with dust covers. $275 each. Current retail price $369.95 each. 478-2468.

COLOR TV FOR SALE, 20" screen, portable with stand and swivel base. 1 yr old. $525. 385-5520.

1974 ELECTROHOME 20" AUTOmatic color TV, 2 months old, offers. 385-3534 after 6:00 p.m.

MUST SELL SANSUI AU-222 amp, with Pioneer PL-12 turntable. $200 or offers. 477-8529.

EMERSON TV-STEREO COMbination, solid walnut cabinet, 385-1626.

FLEETWOOD SOLID STATE cabinet model stereo, in new condition, $250. 479-2545.

TURNTABLE ELAC-MIRACORD 630, Amp Nikko TRM40. $175, best offer. 382-3518.

BLACK AND WHITE 23" VIKING TV, excellent condition. Call between 9 and 9 p.m. 384-4292.

20" BLACK AND WHITE GENERal Electric portable television, 1 year old, $90 or offers, 383-3697.

MARANTZ AMPLIFIER, 2 months old. 385-3534 after 5.

15" G.E. PORTABLE COLOR T.V and stand. $175. Phone 658-5431.

25" COLOR T.V. SILVERTONE new condition, $375. 656-1607.

EPI MICRO-TOWERS LIKE NEW. 384-5567.

98 TV, STEREO, RADIO SALES AND SERVICE

Colored TV
Rent to Own
FROM
$19.30 Month
(36 MONTHS)
Free Home Demonstration
Curtis Plaza TV 598-6722
1544 FAIRFIELD RD.

RENT
or
Rent to Own
— COLOR TV —
Black and white
Call Now
MAIS TV
Sales and Rentals
385-2435

RENT
ELECTROHOME
COLOR TV
OR TRY OUR RENT-TO-OWN PLAN with a 3-year guarantee on all parts and labour
6-year warranty on picture tube only $22.67 at
CITY CENTRE TV
3970 Shelbourne 477-6971
next to K-Mart in the Mall
10 a.m. to 10 p.m. daily

RECONDITIONED COLOR TVs
AS LOW AS $10 PER MONTH
Black and whites from $49.95
BRAND NEW
Admiral Color TV's from $299
THE TRADERS
715 Finlayson — Phone 388-6264
OPEN NIGHTLY 'TIL 9 P.M.

TRADE-INS RECONDITIONED
2 Dumont 25" color TVs, your choice $250
1 Dumont 23" 3-way combination $150
Call Jim at 386-2458
CONTINENTAL FURNITURE
716 JOHNSON 386-2458

RENT TV
Color and black and white
385-3832
BUTLER BROTHERS
(across From the Bay)

RENT TV
Color or black and white
KENT'S TV
742 Fort 383-7104

CAV ELECTRONICS LTD.
758 YATES 388-6564
1686 HILLSIDE 388-5222
SALES AND SERVICE
For quality audio components

CAR CASSETTE
Player with AM-FM stereo radio for in-dash mounting.
B.C. SOUND AND RADIO SERVICE
931 Fort 383-4731

ALL 1974 TV REDUCED to clear — excellent value 12" B and W. TV, $119. 20" — $189. 23"—$199—color: 13"—$349. 18" color $399. 20" color $499. Serviced by our own technicians at Butler Brothers, 1720 Douglas, 383-6911.

99 GROCERIES, MEAT AND PRODUCE

FISHERMAN'S MARKET
LOCATED IN THE FARMER'S MARKET
1601 OLD ISLAND HIGHWAY

BUY YOUR FRESH SALMON now for canning. Pink salmon 98c per pound; sockeye $1.25; coho and spring, $1.29. Fresh daily, large west coast crabs, $1.25; Alaska jumbo prawns, $1.29 per pound; shrimp meat and crab meat picked daily. Lobster tails and whole Maritime lobsters; Sooke clams and oysters, etc. All fish brought in fresh, daily from Sooke. If it swims, we have it. Open 7 days a week. 478-4522.

GRAHAM MEATS

NEW LOW FREEZER ORDER PRICES
Grade "A" steer beef sides lb. $1.05
Grade "A" steer beef hinds lb. $1.35
Grade "A" steer beef fronts lb. 79c
Alberta grain fed pork sides lb. 79c
Freezer order line 598-2211

GLENWOOD MEAT PACKERS
350 Island Highway
479-2854
Commercial Beef Sides, C and W 87c lb.
Commercial Hinds, C and W $1.09 lb.
Lean Ground Beef, 25-lb. lots .89c lb.
Double Smoked Home-Cured Ham .89c lb.
SAVE MONEY AT HARVEY'S
Fresh Hamburger 85c lb.
10 Pound Lots 79c lb.
Sliced Side Bacon $1.09 lb.
FREEZER MEAT SPECIALISTS
Hind Quarters $1.29 lb.
Sides of Beef 95c lb.
Fronts of Beef 69c lb.
2709 Quadra Street 383-2031

WHITE ROCK PULLETS, 5 months old. Phone 479-5641.

99 GROCERIES, MEAT AND PRODUCE

ALBERTA MEAT MARKET FREEZER SALE
Hinds $1.25 lb.
Sides 95c lb.
Fronts 69c lb.
Baby Beef Sides Sale
Grade A 99c lb.
Grade B 92c lb.
Perfect for freezer little waste.
Buy now and save
1811 Cooke St. 383-3012

GLENWOOD MEAT PACKERS
350 Island Highway
479-2854
Commercial Beef sides, C and W 87c lb.
Commercial Hinds, C and W $1.09 lb.
Lean Ground Beef, 25-lb. lots .89c lb.

WHELDON MEATS WHOLESALE
grade A, 1 and 2
Sides .95
Hinds $1.29
Fronts .75
Side pork .73
100 per cent guaranteed
Free Delivery, 478-1281

GORGE FISH MARKET
Gorge and Tillicum
(new Gorge Shopping Centre)
Phone 385-2813
Open 7 days a week
Fresh Coho Salmon, for canning, freezing, barbeque or just old fashioned eating. Only $1.49 lb. Fresh Chum Salmon just $1.29 lb. Turbot 99c lb.

CANADA CHOICE, FROZEN, sliced, strawberries in 30 lb. pails, $15 per pail. Please phone Saanich Fruit Growers Association at 652-1138 9 a.m. to 6 p.m. Fri. 30, Sat. 31 August, 1 and 2 of September. For pickup or free delivery. After 6 p.m., 479-5391 or 598-2177.

CORN
Ready picked. $1 per dozen. Also apples and carrots. Four Winds Fruit Farm, 759 Haliburton Rd., 658-8305.

WILLIAMS QUALITY MEATS
GRADE "A-1" BEEF
Sides 99c lb., Hinds $1.39 lb. Full barron $1.09 lb., Fronts 75c lb.
795 Fort Street 384-0525-26

U-PICK
Beans, 30c lb. Parsnips, 20c lb. Bring own containers. Holloway's U-Pick Market, 7068 East Saanich Rd., Saanichton.

NEW CROP. HONEY BY THE bucket. 70 lbs., $56. 56 lbs. $45. 30 lbs. $25. 334 Walton Place (off Oldfield Rd.)

APPLES
Better apples at better prices at Saanich Orchards, 652-2009.

RIPE CANNING TOMATOES, 30 pounds or more, 25c per pound. Bring own containers. Green tomatoes also. 6422 Pat Bay Highway.

WE STILL HAVE TOMATOES. Both eating and canning. Le Coteau Farm, 304 Walton Place off Oldfield.

CORN
Ready picked at Silver Rill Farm, 7179 Central Saanich Rd. 652-3509.

PICK YOUR OWN CORN AT Silver Rill Farm. 7179 Central Saanich Rd. 652-3509.

TOMATOES, LB. 20C, 30C; CUcumbers lb. 10c. (Not Sundays). 479-1338.

BARTLETT PEARS
20c pound. 1143 West Burnside Rd.

CORN AND CARROTS FOR sale. 479-7693.

CHOICE GRAVENSTEIN APPLES, 25c lb. 382-5050.

APPLES
1820 Stellys X Rd.

WANTED: PEARS, APPLES, plums. Will pick. 478-5477.

100 MISCELLANEOUS FOR SALE

ATTENTION, DRAFTSMEN
Single tube white printing machine with 2 developing tubes. $60 firm. 388-9715.

White enamel large kitchen sink, swing faucet and spray attachments. White marble slab, 60"x60"x1". What offers? 388-9715.

POTTER'S KICK WHEEL
WELL MADE — $150
388-7721; evenings 479-2867.
ROCK HOUNDS —
BIG TUMBLER
2 Containers—Electric Motor
Cutting-Polishing Machine.
385-7721; Evenings 479-2867

APARTMENT FRIDGE AND stove, electric fireplace, chesterfield and chair, 2 Chinese rugs, 8x10, British Indian, 10x16, garden hose and tools, stepladder, wooden clothes dryer, jolly jumper. 383-0953.

BOY'S SKATES, SIZE 8; SOCCER boots; sizes 4 and 8; Scout uniform, size 10-11; odd hockey equipment; assorted boy's private school clothes. 592-4648.

INDIA RUG, IVORY, 9x12; GOLD rug, 10x12; two hall runners, 5x12 each; small matching rug for dining area, 5'8"x7'. All with underlay. 592-3524.

GARAGE SALE, SAT. 10-2. TENT, bookcase, chairs, furniture, guide uniform, sewing machine, toys, oddments. 330 Plaskett Place. 383-8830.

30' STEEL CHIMNEY, 36" DIAMeter, ready to install. $1250. Mosaic tile panels, 2½'x16', suitable for patio tables, etc., $40 each. 477-5173.

REASONABLE, LIKE NEW, child's navy duffy coat, size 9; St. Margaret's School blazer, size 26. Phone 478-6717 after 6 p.m.

APARTMENT-SIZED FRIDGE (Kelvinator), new $325, sell $115, as new; Kodak copier, was $800, as new $75. 385-0380 or 386-9983.

TWO OAK FIREPLACES AND built-in buffet due to renovating 75-year-old home. What offers? 384-4529.

A.M.C. 30" ELECTRIC RANGE, $120; games table, $35; electric can opener, $15; carpet sweeper, $9. All as new. 592-6802.

WINE GRAPES, BRANDY BARrels, presses, crushers. North Douglas Delicatessen, 3891 Douglas, 479-1827.

ONE FOUR-PIECE ROCK SHELL iner will fit average tandem truck box. $375. To view on site, 3965 Fleet St. 477-9665.

MOVING, MUST SELL FLEETwood console Stereo, $100, and 2 HP Evinrude, only 8 hours, $165 Firm. 386-0455.

COPPER HOT WATER TANK, $50. Valiant pushbutton automatic transmission, $45. Covered car top carrier, $25. 652-3864.

DELUXE ANSWERING SERVICE machine. $900 or assume payment. 477-3944.

APARTMENT SIZE CHROME dropleaf table and chairs, $20 firm. 385-6019.

OLDER MODEL INGLIS AUTOmatic washer, good condition, $40. 592-0006.

BEAUTYCREST MATTRESS, 54x80 (longrest, extra firm). New condition, $90. 477-1206.

IBM SELECTRIC II AUTOMATIC erase. Perfect condition — hardly used. 477-4340.

BEATTY WRINGER WASHING machine, excellent condition, quiet. Delivered $40. 658-5832.

ELNA LOTUS SP SEWING MAchine, 5 months old. Must sell. 385-4605.

MUSKRAT FUR COAT IN EXcellent condition, $95 or nearest offer. 388-7955.

SIT-DOWN ROTARY MOWER, $120. 2 Dodge snow tires, 855-14, with wheels. 385-7406.

CHESTERFIELD SUITE, $65; REmote control slide projector, $75; chairs. 1618 Richmond.

TWIN BEDS, COMPLETE WITH beddding, $100. Beatty washing machine, $40. 383-0339.

DRAPES, PERFECT CONDItion; 1 rug; firescreen. 382-6663 after 4:00 p.m.

20" COLOR TV, $350. DIGIMATIC calculator with charging unit, $50. 385-5359.

OUTDOOR INCINERATOR BARrels, ready to use, free delivery, $4.95. 383-1328.

BROTHERS SEWING MACHINE good condition, $25. 384-9542.

MANUAL REMINGTON TYPEwriter, $75. 385-0803.

COMPLETE BABY FURNITURE for sale, used. 479-7866.

GOLD AND BROWN SOFA AND chair, $145. 385-3910.

SIMPLICITY SUPER TWIN washer spindryer, $65. 479-5923.

FRIDGE, $50; LAMPS; SMALL tables; irons, etc. 382-4049.

CRIB FOR SALE, WITH mattress, $20. 383-3016.

100 MISCELLANEOUS FOR SALE

Mais

SAVE!

6-piece dinette set, arborite top table and 5 side chairs, good condition $49.95

Clearance of rental TVs. 19" portables in good condition from $39.50

1821 COOK
385-2435

MAYTAG SALE
ON
WASHER/DRYER

MAYTAG permanent press washer model A-107 $398

MAYTAG halo of heat dryer, model DE 406 $298

FREE: 20 lbs. of laundry detergent with the pair

BUY A MAYTAG TODAY WE'LL INSTALL IT TOMORROW
C. TAYLER
HOME APPLIANCE LTD.
707 JOHNSON
383-3281

TILLICUM FURNITURE WAREHOUSE STORE
Some of the prices available now. Dining room suite, Colonial maple, buffet and hutch, 1 leaf table, 4 chairs, the set $499.50. Oak dining room suite, table, 6 chairs, $399.50, buffet and hutch $235.50, complete suite $589.50. Colonial maple bedroom suites, triple dresser with mirror, 5 drawer chest, 2-two-drawer night tables, head board and foot board. Complete set $499.50. Open stock on all maple. Buy a suite or single pieces. Savings on all chesterfield suites and love seats this week. Special rock maple rocking chair, now only $69.50. Trade-ins welcome 382-2434. 1006 Tillicum and Craigflower. Park right at door.

Irvine Greenhouse
Kits, easy to assemble, 10'x12'8", $328, 10'x25, $600. Some re-cycled materials used. 2 large ventilators in roof and sliding glass door. Grow your own vegetables and flowers Pilot model on display. Plans and illustrations included. 3965 Fleet St., off McKenzie, behind Victoria Racquet Club, 477-9665.

TILLICUM FURNITURE WAREHOUSE STORE
Save on all your furniture needs at our Craigflower branch. Lowest prices, quality stock, all brand names, at lowest warehouse prices. Free parking always right at the door. Use your chargex card, we buy sell and trade. 382-2434. 1006 Tillicum and Craigflower.

SWAP SPEAKERS BASS REflex and 24" by 17" by 11', professionally designed and constructed, very efficient, beautiful bass, and CO-AX Speakers, 2 lb. magnets, 1½" voice coils. $200 invested. Swap for pair of A-25 or equivalent. My gear too large for new home. 2934 Dean.

CONSOLE SINGER SEWING MAchine, $35; older double bed, walnut, $25; typewriter, $8; electric soldering gun; portable radio; curtains; ladies' and girls' clothing; running shoes, etc. 477-3957.

GARAGE SALE, INCLUDING one couch, $25; one loveseat, $30; 9x12 Sarouk rug, $100; dolls, stuffed animals, many other items. 5339 Parker Ave., 658-8227.

AUTOMATIC TELEPHONE ANswering machine, 24-hour operation. Lease as low as $13 per month. Interconnect Business Systems, 384-0145, Victoria.

UNIVERSAL TRADING CENTRE
We loan money or buy on everything of value including cars. We now have a good selection of used stereos, good cameras, cassettes, jewelery. 584 Johnson St. 383-9512.

WRINGER WASHER, $10. 3 wooden kitchen chairs, $8 each. Brass plated floor lamp, $20. Wooden skis, $20. Single mattress, $5. Double bed springs, $5. Double bed, $5. 382-4785 or 382-0342.

RUGS, ELECTRIC FLOOR POLisher with waxing attachment, electric coffee pot, 5-piece aluminum and copper canister set, long bamboo drapes. All almost new. 382-4481.

BEST MAYTAG PRICES
at Butler Brothers — beat the price hike with our large warehouse stock at Butler Brothers, 1720 Douglas, 383-6911.

B.C. GREENHOUSE BUILDERS
See our greenhouse displays at the PNE and SAANICHTON FAIR. For information and brochures phone 385-8445 anytime.

ABC ELECTRIC
New and rebuilt major and portable appliances, vacuums, etc. all guaranteed. We also buy used appliances. 831 Yates, 382-7221.

SAW SHARPENING
Circular and Handsaws
One Day Service
VIC. LAWNMOWER HOSPITAL
834 Johnson Street 386-8338

GESTETNER NO. 466, FULLY equipped, including 3-drawer cabinet (stand). Desk counter with filing cabinet attached, almost new. Complete $1,000. 382-8101.

GARAGE SALE: WATERBED and frame, diving gear, stereo cassette, household effects, no reasonable offer refused. 15 Conard. Near corner Burnside-Helmcken.

GATE VALVES, SEVERAL sizes, 6" and 5", boiler tubing, 5", 4", 2", approximately 5,000' total. See at site, 3965 Fleet St. off McKenzie. 477-9665.

ORNAMENTAL IRON RAIL $2 per foot. Wood doors, new and used; clothes cupboard (wood). 598-6090.

MODEL PR 18" PREMIER floor machine, ¾ horse, Dustbane power vac, PC 5H 478-9343 noon or after 6.

HAVE PURCHASED SEARS Coldspot fridge, selling nearly new manual defrost McClary fridge, $95 or offers, 388-7665.

PORTABLE SEWING MACHINE; portable typewriter; electric ⅜ drill; viewer projector; portable television. 4 Lotus St.

½-TON TRUCK BOX, ALUMInum, approx. 6-x6-x8'. $75. 658-5832 anytime.

OFFERS FOR 9 CU. FT. REfrigerator and 40" stove. Phone 598-8395 after 6 p.m.

MOFFAT STOVE, $60; FRIGIdaire fridge, $30; desk, $20; miscellaneous items. 384-7487.

GRANDFATHER CLOCK; TEA wagon; chest; dining table; TV; misc. 385-5126.

APARTMENT-SIZE HOOVER Washer Spin-Dryer combination, $75. 598-2458 after 4.

12'X18' OVAL CELECO ABOVE ground swimming pool, filter, etc. $225 firm. 478-7764.

NEW 5 CU. FT. BAR FRIDGE, wood grained, $125. 383-1541 after 5 p.m.

9X9 TURQUIOSE WANDA weave rug, $60. Phone 478-1234.

WASHER AND DRYER FOR sale. Offers. Phone 382-0823.

PRACTICAL BARBER'S STYLING chair, $35. 478-4193.

GIRLS 3 SPEED BIKE, $25. VIOlin, $50. 598-5607.

BERKEL MEAT SLICER. EXcellent condition $200. 385-0612.

APARTMENT SIZE FRIDGE, $70; landscaping roller, $30. 479-3361.
2,000 GALLONS OF CRUDE FURnace oil, 15c gallon. 477-9665.

CRIB AND MATTRESS
479-8153

TRUCK CANOPY WITH WINdows, $120. 477-6673.

100 MISCELLANEOUS FOR SALE

GRAND OPENING AT OUR NEW LOCATION
(Panasonic Dealers)
WIN A PANASONIC COLOR TV—FREE DRAW September 30th
(Clip this portion, fill in and drop off at our store)
NAME
AADDRESS
PHONE

FREE DOOR PRIZES, Coffee as usual. SPECIALS GALORE on all merchandise. SAVE up to $150 off list price on PANASONIC Color TV's (BUY THE BEST AND REDUCE COSTLY SERVICE CALLS)
RENT TO OWN OR BUY OUTRIGHT

Good used color sets with warranty. Baycrest 20" Color only $249 full price. No Down Payment, $13 a month. 2 Only PANASONIC Color TV's $299 each, No Down Payment, $15 monthly. NEW 26" Pansonic Color Cabinet on SPECIAL $649, $25 per month.
STEREOS
Pansonic Component Package Deal AM-FM Stereos Radio, Turntable, 2 Speakers and stereo stand, SPECIAL $199 full price, $10 monthly. ELECTROPHONIC STEREO (Cabinet) AM-FM Stereo, 8 Track tape, turntable, SAVE $100 SPECIAL $359. No down payment. As low as $14 monthly.
HI-FI EQUIPMENT
PANASONIC 200 Watt Stereo Receiver Model SA6500C Reg. Price $659, SAVE $160, SPECIAL $499. SPECIALS on 4-Channel Receivers, Tape recorders, Direct Drive Turntables, Demodulators, up to 25% off.
CAR STEREOS all priced to sell.
BACK TO SCHOOL SPECIALS
Sewing Machines up to 50% off. White, Universal, New Home, Elna, Lotus, Morse and International Zig-Zag. 20-year guarantee on all parts, 1 and 2 years FREE service PLUS FREE sewing lessons with all machines.
Sewing Machine Rentals $2.50 weekly or $10 per month.
Students 15% off all sewing needs.
Panasonic Microwave Ovens SPECIAL $349, $13 per month
ELECTRONIC CALCULATORS 20% off Panasonic calculators, SALE PRICED from $63 and up.
Pansonic portable washers, Special $188, No Down Payment, $10 monthly. SPECIALS on Blenders, Coffee Percs., Radios, Cassettes, Hairdryers etc. STORE HOURS: (FREE PARKING)
10 A.M. TO 6 P.M. daily. Till 9 Fridays
INDEPENDENT BUYERS DISCOUNT SERVICE
939 Esquimalt Rd. 383-1780

Mel's BARGAINS
GOOD USED BUYS
Oak dresser and mirror $75.00
3-pc. sectional $250.00
30" electric range $125.00
Electric chord organ $22.50
Satsuma vase $50.00
24x12x16 Aquarium $12.50
Closed Monday
Across from Warehouse Foods
3400 Quadra 384-3152

WHY BUY USED FURNITURE?
Come and see our selection of new unfinished furniture — rockers, children's furniture, bedroom furniture, roll top desks, bar stools and lots more.
THE WHITEWOOD SHOPPE
Now open Sundays. At the top of the Royal Oak Shopping Centre next to the Chez Ernest Restaurant.
479-1222

ROCKLAND CLASSICS
Demo Sale — Long Weekend
1131—35—38
Plumbing, electrical, building materials, used windows, doors, bricks, furnaces, shrubs, pipe, etc. School desks, $8 each. See Men on job for best deal.

BRENTWOOD BARGAIN BARN
BETTER QUALITY USED FURNITURE AND APPLIANCES
Before you buy or sell
Compare our Prices
7115 West Saan. Rd. 652-1711

ALUMINUM GUTTER
5" CONTINUOUS
in baked enamel
B.C. ALUMINUM
479-3232

20 VOL. COLLIERS ENcyclopedia plus 7 vol. Science Library, 12 vol. children's library and 2 vol. dictionary, only $200. Orange upholstered rocking chair $20, bird cage and stand $10; large square nylon mesh playpen $15. 477-2084.

RUGS LOOK "NEW" IT'S SO easy with RUG-MATE stain removing rug shampoo. Rent electric shampooers for $1.50. 8 hours, plus materials. Also Hero Airless spray units, sales and rentals. Clark and Pattison, 760 Bay St. See our ad under Painters for other supplies.

REMINGTON OFFICE MANUAL typewriter, $150; black and white 19" Zenith TV with stand, excellent condition, $100; glass display cabinet, $40; hot plate, 2 burner, $5; Travel trailer TV antenna, $12. 478-4463.

FOR SALE ELECTROPHONIC stereo, Tecomaster oil furnace, Aladin Lamp, hiking boots (size 10), Coleman Heater, guitar and case reasonable. Miscellaneous. 1324 Pembroke St. Sat. 9-12. Jay 383-8460.

PLAYMATE HOME RECREAtion Centre Ltd. clearance on all summer games. Save 5 pct. on your new pool or billiard table by ordering before September 14. Playmate Home Recreation Centre Ltd., 3214 Douglas, 383-0421.

14" ATCO LAWNMOWER AND catcher, $90. 20x14 nylon sculptured carpet (green) in new condition, $160. Hoover floor polisher and attachments, $15. Phone 477-1097.

AUTOMATIC BEATTY WASHING machine $225, Tappan Gurney electric range $200, Admiral Fridge, dual temperature, no defrost, $225, all like new, apply 1039 Rockland Ave. after 4 p.m.

9X12 KHALABAR ORIENTAL rug, beige with coloured floral design. Excellent condition. Best offer. 592-0598.

500 HAND PRINTED BUSINESS or hobby cards, choice of colors, $14. Popular Press, 1411 Store St., Victoria.

2 RESTAURANT TABLES, round 36" diameter, excellent condition. $100.00 each or offers. 592-7160 after 5.

BASEMENT SALE, SATURDAY, 9-2. Moving, china, ornaments, chairs, golf clubs and miscellaneous. 2850 The Rise.

HAVE PURCHASED SEARS KENmore washer, selling 4-year-old McClary Easy spin washer, $80 or offers, 388-9853.

HAVE PURCHASED SEARS KENmore washer, selling Kenmore washer spin dryer, 2-years-old, like new, $175 or offers, 478-2196.

HAVE PURCHASED SEARS Coldspot fridge, selling 18 cu. ft. fridge with freezer at bottom. $200 or offers. 383-5633.

HAVE PURCHASED SEARS Coldspot fridge, selling large Viking, needs work, $40 or offers, 477-1082.

GOLF CARS
Gas or electric from $550, new and used. Rick Telford 386-8424.

FOR SALE STORE COUNTERS, cash register, scales, good set of drums. 388-6946.

1970 ENCYCLOPEDIA BRITANnica, Centennial Edition with year books. 598-4182.

PICNIC TABLES WITH benches, red cedar, several models from $22. Phone 385-8419.

CHESTERFIELD; WOODEN slide-up garage door, 8'x7'. Best offer. 386-9482.

4X8 WINDOW, $30 OR OFFERS. Two 2'10 x 6'8 doors with glass, $20 each or offers, 477-4419.

BASEMENT SALE, AUGUST 31, 9:30 to 12:30, 1:30 to 5:30: Sunday a.m. 1561 Cedar Glen Rd.

STANDARD SIZE POOL TABLE, snooker balls and 2 cues. $175. 478-7240.

WHITE INTERNATIONAL HARvester fridge, $75. White Kenmore stove, $125. 382-5048.

PRICE'S LOCK AND SAFE LTD.
Safes, Locks, Keys
847 Fort 384-6221

20' NOMADIC TEE PEE WITH poles, $350. P.O. Box 127, Sooke, B.C.

100 MISCELLANEOUS FOR SALE

SHOP AND SAVE

Check our prices before you buy

2-pce. chesterfield suites $169.00 to $499.00
Hide-a-beds $119.00 to $259.00
Swivel rockers $69.50 and $129.00
Wooden rockers $59.00
9x12 Persian pattern rugs $119.00
9-pce. dining room suite $795.00
Duncan Phyfe drop leaf tables with 4 chairs $288.00 to $349.00
Matching buffet and hutch $359.00
Corner china cabinet $239.00
Oak buffet $95.00
Oak drop front desk $99.00
Maple twin bedroom suite complete $495.00
Single beds $39.50 to $129.00
Double beds $77.50 to $89.00
White and gold bedroom suite complete $398.00
Twin single beds $175.00 and $195.00
3-pce. bedroom suites $149.00 to $399.00
Vilas maple coffee table $69.00
Mahogany finished tea wagon $189.00
Vacuum cleaners $24.50 to $49.00

Use your Chargex

PANDORA FURNITURE LTD.
New and Used Furniture
1050 Pandora Ave. 383-6319

CARPET TREND CLEAROUT
(Long Shag)
5 ROLLS MUST MOVE AT $4.95 SQ. YD.

AREA RUG SALE
ROLL BALANCES As Big As 12x20, Hundreds In Various Sizes
SAVE UP TO 50 PER CENT

Skinner and Bay — Vic West

386-7501

RALEIGH BIKE, 3 SPEED, lady's, $35; boy's bike, banana seat, $15; tea wagon, not wood, $10; record player, portable, $10; child's desk, $5; 12' boat, 20 h.p. Viking motor, $350; 6 folding chairs, $1 each; chesterfield and chair, $300; small radio, $5; 2 aluminum windows, 3'x4', $18 each and other miscellaneous items. 4891 Prospect Lake Road, 479-7067.

RENOVATION SALE
1930 Blanchard St., hoist and Webster vertical compressor, 3 only 8'x8' wood panel, O.H. doors, with one row glass complete with hardware, one horizontal oil furnace and duct, one gas unit heater. For particulars 382-7251 evenings 388-6884.

CANADA CHOICE, FROZEN, sliced, strawberries in 30 lbs. pails, $15 per pail. Please phone Saanich Fruit Growers Association at 652-1138 9 a.m. to 6 p.m. Fri. 30, Sat. 31, August, 1 and 2 of September, for pickup or free delivery. After 6 p.m., 479-5391 or 598-2177.

USED SEWING MACHINES
Electric portable $35, electric portable $39, Singer portable $45, 1 only Singer featherweight, 2 Kenmore automatics (as new). Open arm automatic $139. Easy terms. All 1 year guarantee. Sawyer Sewing Centre, 840 Fort, 388-6228.

DO YOU NEED PLASTICS IN your business, home or hobby! We carry a large variety of types, in sheet, rod, tube, liquid and foams which could fill your needs exactly. Think of Plastics — think of us! Industrial Plastics Ltd., 2105 Douglas, 386-1477.

UNUSUAL, LARGE BASEMENT sale, antique chairs, brass and glass oil lamps, sideboard, pine cupboard, desk, oak tables, pictures, dishes, household misc., wagon wheel, collectors items. Saturday-Sunday from 10 a.m. 3460 Seymour St. 388-7447.

BRASS BED, WICKER FURNITURE, wash stand, 4 Windsor chairs, antique bedroom furniture, secretary desk, treadle sewing machine, antique love seat, wood and coal heater, chest of drawers, lamps, set Currier and Ives pictures, 383-0405.

BURNSIDE ANTIQUES. CHANGE of hours for August; 10 a.m. to 5 p.m. Saturday, weekdays 10 a.m. to 3 p.m. Good selection of bottles, glass, china, coal oil lamps, curios etc., We buy and sell. Burnside Antiques 100c West Burnside, 383-0013.

1971 SET COLLIER ENCYCLOpedia including yearbooks, $300 or best offer. Akai reel-to-reel tape deck with cartridge playback and record. $200. Swim fins, mask and snorkle, $30. Eldon road race set, $25. Phone 598-2834.

BACKYARD SALE, FRIDAY through Sunday 10 a.m. to 4 p.m. Turquoise electric stove, portable typewriter, C.O.2 pellet pistol, Polaroid color camera, 55 stereo records, many other miscellaneous items, 704 Danbrook Crescent, Langford. 478-6680.

GIRLS BIKE $20, BOYS BIKE $30, 24" electric range $25. Chesterfield suite $30. Black and white Console TV $50, single bed. Baseball bases. Four 14" Dodge chrome rims $60. Phone 383-4571. 2785 Shoreline Drive.

LIKE NEW. AUTOMATIC WASHer, $175. 13 cu. ft. fridge, $150. 30" range, $150. color console TV, $375. 2 door 10 cu. ft. fridge, $125. Hide-a-bed, $100. Upholstered rocking chair, $35. Bunk beds, $100. 477-6681.

HIDE-A-BED, DOUBLE SIZE, kitchen set, night tables, fridge 17 cu. ft.; stove, queen size bed, continental bed. 18 cu. ft. freezer, black Danish furniture, many other items. 603 Manchester Rd., just off Burnside East.

1973 WESTINGHOUSE ELECTRIC golf cart, brand new condition, $600 off new price, $1700, twin motorcycle rack, fits most large trailers or motorhomes fits standard Enduro and Trial bikes, $150. 598-5962.

PIANO MASON AND RISCH, $525.00; solid oak table, 6'x21", $50.00; sewing table, $45; unpainted chest of drawers, $25; steel comodore 4 drawer filing cabinet, $75. 477-9949.

DISHWASHER $150, FRIDGE 58x24x30, $100, Sealy posturepedic double bed $150, studded snow tires G78 14-825 14 $25. Small stove, $25. Phone 479 7712 between 10 a.m. and 4 p.m.

NEIGHBORHOOD GARAGE sale, miscellaneous household items, VW trailer, 15' ski boat with motor, furniture. Saturday-Sunday 12-5 p.m. 358 Vincent. 385-5343.

INDOOR AND PATIO WROUGHT iron furniture, staircases, railings, and fireplace furniture crafted to perfection, guaranteed. Lowest estimate with no sacrifice in quality. Mills Ironcraft. 658-1019.

ENCYCLOPEDIA BRITANNICA, complete 1967 edition with 2-year books. Asking $250 or will trade for a stereo-phonograph of equal value. 382-5600 or 383-1781, after 5 p.m.

MASONRY HEAT CIRCULATING form (heatilator), all sizes of small pane windows and doors, copper hot water tank, toilet, sink. Phone 479-7666.

ATTENTION BUILDERS' Power Nailer complete with Compressor, 200' Air hoses, gauges, 10 boxes 2" nails, 477-3374.

GARAGE SALE
Miscellaneous items. 9 a.m. to 9 p.m., 1029 Wychbury.

TUXEDO LIGHT WEIGHT, SIZE 42, with accessories, $70. Drapes, beige. Will cover 40 ft. $50. 658-8721.

OLDER WALNUT DINING ROOM suite, 9 pieces, very ornate, asking $800. Baby buggy, $20. 658-8522.

ELECTRIC WRINGER WASHING machine for sale, excellent condition. 658-5665.

16" CCM SWINGER BICYCLE, new condition, $35. Boy's CCM skates, size 9, $8. 658-8365.

GARAGE SALE, SATURDAY, Aug. 30, 8 a.m. 1220 McKenzie St., Fairfield. Coffee served.

GIRL'S 20" BIKE, 3/4-SIZE BOX spring and mattress. Offers. 477-8056.

100 MISCELLANEOUS FOR SALE

BARGAIN ANNEX
USED

3-dr. Dresser with mirror. Walnut. $ 39.95
4-dr. Chest. Walnut $ 49.95
Small kitchen tables from $ 9.95
Small cabin trunk $ 9.95
Stereo stand $ 19.95
Small table desk $ 9.95
2-pce. Chester suite $ 69.95
Braided rug. 9x12 $ 69.95
Simmons hidabeds. Black naugahyde, as new $249.95
Raisen nylon freize. Good $199.95
5-pce. Dinettes from $ 39.95
Kidney vanity chest with cover $ 29.95
Easy chairs from $ 19.95
French provincial 2-pce. Chester suite. Brocade cover $179.95
3-pce. Custom sectional suite $119.95
Teak Armoire. Adjustable shelves with locking doors and 4 small drawers. As new $239.95
Electric toaster $ 4.95

Large selection of new furniture on show

"FREE DELIVERY"

TRADE-INS TAKEN AND USED FURNITURE BOUGHT

UNDER THE EAGLES

753 VIEW ST.
Division of Standard Furniture

382-5111

LUNDS Auctioneers

BUY—SELL—APPRAISALS
AUCTIONS Tuesday 7:30 p.m. Saturday 9:30 a.m.

926 FORT 386-3308

KILSHAW'S AUCTIONS Friday at 7

APPRAISALS
CASH GUARANTEE
1115 Fort 384-6441

HASTINGS

HOOVER JUST ARRIVED
New Hoover upright vacuum cleaners special, $78.88 for all types of carpets. Hurry! Limited quantity.
382-6811 2100 Douglas

CHAIN SAWS
SALES—SERVICE—PARTS
HOMELITE CHAIN SAWS
5 models, from $124.95
VIC. LAWNMOWER HOSPITAL
834 Johnson Street 386-8338

MOVING: BLACK AND WHITE TV, hi-fi combination, golf clubs, double bed, chest of drawers, mattress, electric fixtures, clothes hamper, washer and dryer, drapes, circular Skil saw, and dresses, size 16, etc. 479-7819.

MAYTAG DEPENDABILITY!
The one thing you can't put a price on. Get your washer today at C. TALYOR Home Appliances Ltd., 707 Johnson, 383-3281.

CAR ROOF RACK $7, LARGE European tent with kitchen attachment, double bedroom sleeps six, living room and awning, $125. Phone 478-7888.

BURROUGHS SENSIMATIC ALpha-numeric posting machine. Has been on service contract since new. Price $700. Phone Ker and Stephenson Ltd., 385-3411.

YASHICA TL ELECTRO X35. Cost $229, sell for $170, 6 months old. Colonial braided rug 9x12, $40. Two-piece McBraine luggage, $35. Phone 383-1424.

(2) VALOR HEATERS IN GOOD condition, $20 each, two for $35; one set of chain, fits 850x14 tire, never used, paid $36, sell for $25. 478-7052 after 5:00 p.m.

FRIDGE, 3 DOORS, 10 CU. FT.; record player, 2 speakers; child's table and chairs; bike newspaper carrier; Inglis washing machine for parts. 385-6016 after 6.

DANISH MODERN TEAK CHESterfield, black cushions, $300. Teak occasional chairs, $35. Good electric range, $50. Diamond and wedding ring set, $100. 383-6075.

HAVE PURCHASED SEARS KENmore washer and dryer, selling Westinghouse twins 3 water level, water temperature, control filter, 3 heat dryer, $60 or offers, 592-9481.

ELECTRIC SHALLOW WELL pump, 2 Canadian Forces caps, 1 tailor made uniform, size 42. 4 pair full-length fibreglass drapes, like new. 478-6346.

GE FULLY AUTOMATIC PORTAble washer and dryer 1974, harvest gold, never used. Sacrifice $460. Phone 658-5853.

30" RANGE, $50; BLACK AND white TV, $10; bunk mattress, $5; fire grate, $3; figure and hockey skates, $3 to $10. 383-7061.

5' HIGH SPLIT LEAF PHILOdendron with 16 large leaves, electric fireplace heater, 24" chain saw, Mccullough, $15; 479-2447.

GARAGE SALE, 1254 TATTERsal, Sat, Aug. 31, 10 until 4, bookcase, chest of drawers, and miscellaneous items.

KENMORE HEAVY DUTY 2-speed 4-cycle automatic washer, white, 29" wide, like new, $250. 479-1517.

FULL LENGTH BEIGE FLORAL drapes to cover 42', $200; Viking floor polisher, $15; Philco stereo, $50. 477-5017.

FRIGIDAIRE FRIDGE, GOOD condition, $55. 592-0049.

103 MISCELLANEOUS WANTED

THE SALVATION ARMY Needs your re-usable clothing, furniture and household goods. "Help us to help others." Family Thrift Stores. Victoria, Sidney and Langford. For pickup — 386-3295.

SMALL FREEZER, GOOD CONdition, reasonable. 478-2614.

103 MISCELLANEOUS WANTED

WANTED AS TRADE-INS ANYthing of value ... tools, garden furniture, dishes, hardware, doors, lumber, furniture or appliances as trade-in on new home furnishings. The Traders, 715 Finlayson St. Phone 388-6264. Open nightly till 9 p.m.

WANTED: CHINAWARE, SET OF Doulton, "Richelieu": Royal Worcester "Mayfair", 6 cups and saucers, 6 bread and butters: Set of Norse china, "Saga". Phone 477-8489.

OLD WALLPAPER DESIGNS — repeats of patterns from 1860-1900. 565 Johnson St. or 388-5233. We reprint them.

BUYING ALL CANADIAN AND U.S. silver coins. Dollar, halves, quarters and dimes. Van Isle Coin and Stamps. 831 Fort St.

WE BUY FURNITURE, HOUSEhold goods, pictures, tools, etc. Best cash prices. 386-0462 anytime.

WANTED, SMALL DEEP Freeze, Shuffleboard, regulation size, and Oak or similar China cabinet, phone 598-7142.

DOUBLE PEDESTAL OFFICE OR writing desk. Approximately 58"x27" or larger. 383-2636.

DINING ROOM SUITE, DISH washer, crown derby, R. Dalton figures, old silver. 384-2225.

GOOD BOOKS ALWAYS BOUGHT
HAUNTED BOOKSHOP
822½ FORT 382-1427

BOOKS FOR GREEK 100, LATIN 100, and 200. And any Greek Grammar, 598-6217, 598-3713.

ELECTROLUX VACUUM AND 2 single captain's beds. Preferably maple. Reasonable. 384-7768.

WANTED — USED IBM SELECtric typewriter. Phone 658-5751 or 382-6548.

FRIDGES AND FREEZERS bought. 598-7422. All-temp.

WANTED: TWO MAN TENT
479-7975

WANTED: A LARGE DOG house 658-8721.

WANTED: 100 LB. PROPANE tank. Call 478-3839 after 6 p.m.

WANTED: 110-VOLT RANGETTE with 2 burners and oven. 386-1932.

FREEZER WANTED, CALL 385-1575 after 6:00 p.m.

WANTED, CHEST TYPE DEEP freeze, 478-8769.

109 MISCELLANEOUS TO RENT

SAWYER SEWING CENTRES
RENT TO OWN
Domestic and Industrial
840 Fort St. 388-6228

115 SWAPS

BELL AND HOWELL 16 MM sound projector, value $350. Small economy 1962 4-door Falcon sedan, reliable transportation, government tested, rubber and running condition A-1, value $450. Commercial coin automatic coffee, tea, hot chocolate machine. Value $350. Swap for down payment on building lot or ? 385-4623, 386-1684.

TRADE, BUILDING LOT TWO blocks from Shawnigan Lake Village, value $10,500, for good power cruiser. 743-2341 Mill Bay evenings.

HAM RADIO TRANSMITTER, Johnson Viking Valiant, good condition. Swap for photographic equipment or sell. 592-7912.

Looking for motel or other revenue venture — see my ad in House for Sale captioned 'Unique'.

SWAP OR SELL 1962 COMET, needs rings. Phone anytime, 383-3725.

ELECTRIC COMMERCIAL POTAto chipper, for sporting rifle or? 385-5890.

WANTED TO SWAP '68 MERcury Montego convertible for ¾-ton pick up. 478-8475.

HAVE 1964 METEOR AUTOMATic station wagon. Swap for 14-16 ft. aluminum boat or offers. 642-5511.

CAMPING TRAILER FOR TWO. Will sell or trade for woodworking tools. 642-3171.

117 ANTIQUES

MAGGIE CAMPBELL'S ANtiques. Victorian Walnut Inlaid Loo table, 4 ft. 3 in. x 3 ft. 3 in., 19th C. Worcester dessert set. Corner Moss and Fairfield Rd. 382-4814.

JOHNSON AND SMALL. BOOKsellers. Specializing in Canadiana and books for collectors. Libraries purchased and appraised. 1271 Pandora. Open 12-9.

JUST ARRIVED. A FEW FRANKlin heaters, some very ornate old wood stoves, large unusual light fixtures. Many other items. Whippletree Junction. 728-1100.

REGENCY DINING TABLE, round mahogany, private, phone 385-4076 after 6 p.m.

CHARMING CANADIANA WALnut 3-piece settee set in perfect condition. 748-2419 Duncan.

2,700 ANTIQUE BOTTLES TO BE sold in one parcel. Call days 112-485-4644, nights 112-485-2626.

THE ISLAND GALLERY NEXT to the Oak Bay Theatre. Closed Mondays.

1929 NASH, LIKE NEW CONdition. Must see to appreciate. 386-9957.

SACRIFICE BEAUTIFUL PICtures, brought Manitoba before turn of century. 386-3618.

CANADIANA
Handsome pine hutch in excellent condition, $750. 598-7526 or 592-3881.

ROLL-TOP DESK, $400. PHONE 388-9715.

ANTIQUE PUMP ORGAN, OVER 100 years old, $450. 478-9235.

120 GARDEN SUPPLIES

Fertillizer

OLD COW MANURE, 7 YARDS $45. Bag $1.75. 385-7220.

Plowing, Rotovating and Cultivating

COOPER TRACTOR SERVICE, mowing, rotovating, and all related services, estimates given without obligation, 477-1122.

DON'S TRACTOR SERVICE
Rotovate, plow, grass cutting, loading and hauling. 477-3913.

Top Soil, Rocks and Fill

SCREENED TOPSOIL WITH MAnure and sand added. $10.00 per yard delivered, minimum 6 yards. Garden sand $4.00 per yard. Road gravel. E. Nixon Ltd. Phone 385-2333 or 385-5642.

BLACK TOP SOIL, $3.50 PER yard plus delivery. Percable fill, $3 per yard and up delivered. 479-6853, 652-1440.

CLEAN SHREDDED BLACK loam, 7 yards $45. Bag, $2. Sandy loam, 7 yards $42. 385-4356.

PEAT SOIL. $6 PER YARD DElivered. Prefer 12 yard loads. 478-6194.

OUR SOIL IS BETTER! BLACK rich shredded. Time for Fall lawns now. 383-1532.

PEAT SOIL, 12 YARD LOADS, $6 per yard. 479-5648 or 656-1211.

OP SOIL (10 YARD LIMIT) $4.75 per yard, delivered. 479-1544.

125 PETS AND SUPPLIES

THE JUNIOR KENNEL CLUB OF Victoria is in urgent need of adult supervisors. Anyone interested in teaching children ages 10-16 the care and training of dogs, kindly phone 656-4195 or 658-8487 for further information. Meetings held Saturday mornings during the school term, September to Many in St. Stephen's Hall. Mt. Newton X Road, Saanichton.

DOG OBEDIENCE CLASSES
The North Saanich dog obedience club will commence obedience classes Sept. 5 at Sanscha Hall, Sidney. Registration, Thursday, Sept. 5, 7:30 p.m., Sanscha Hall. Information, 656-1938.

HARLEQUIN DOG TRAINING classes including a puppy class, start on Tuesday, Sept. 10th at 8 p.m. in St. Dunstan's Church, corner of Tyndall and San Juan. 598-8456 or 479-2272.

PEMBROKE DOG OBEDIENCE classes commencing Wed. September 11. Registration at all Saints, Church Hall, View Royal 7 p.m. 479-5329—479-2411.

REGISTERED MINIATURE Dachshund pups. 384-3001.

HOMES FOR FOUR KITTENS wanted immediately. Call 382-1915

3 FEMALE LAB PUPS FOR sale, 479-8017.

FOR SALE, GUINEA PIGS, $1; Gerbils, 50c. Phone 382-0419.

PUREBRED IRISH SETTER pups, 6 weeks old. 478-5034.

FOR SALE: SHELTIE CROSS pups. Phone 383-9096.

125 PETS AND SUPPLIES

MINIATURE GREY POODLE, 2 years, male, $25, free to good home, white male German Shepherd and 2 Collie mixed pups, 3 months, 478-6511.

YOUNG MALE COCKATIEL with nearly new cage and some supplies. $75. Phone 658-8874 after 6.

MINIATURE SCHNAUZERS
Show and Pet quality available. Thomas Kennels Reg'd. General Delivery, McLure, B.C. 672-5857.

BEAUTIFUL SIAMESE SEALpoint, bluepoint, chocolate, frostpoint, of registered parents, $25. 384-3082.

URGENTLY NEEDED GOOD home for tortoise shel female cat, good natured, about one year old. 386-2017.

LOVELY PUPS, 8 WEEKS OLD, St. Bernard and Boxer cross, had shots and dewormed. Must be seen. 386-6634.

ENGLISH SETTER, FEMALE, 2½ years. Registered. Show champion. Free to good home, on conditions. 477-8081.

MUST FIND GOOD HOME FOR 3-year-old charcoal Poodle, Male. 479-6853.

DOBERMAN, MALE, 9 MONTHS, purebred, papers, all shots, ears clipped, $200. 478-7076.

ENGLISH POINTER PUPS, 3 months old, have had shots. Phone 479-7269.

AVIARY FOR SALE, WITH birds, 45 canaries, complete with feed. 383-5054.

CUTE EIGHT-WEEK-OLD PUPpies, $5 each. 384-8665 between 4 and 6 p.m.

10-WEEK-OLD PUPPIES, PARtially housebroken, had shots, free to a good home, 479-7518.

REGISTERED MALE BRINDLE boxer, 1 year old, to good home, $100. 478-8793.

REGISTERED GERMAN SHORT hair pointer puppies, 8 weeks old. 386-0948.

BLACK STANDARD POODLE puppies available. Top breeding. 656-5763 after 5:00 p.m.

THREE LAYING HENS, $6. TWO guinea pigs, $1, 3 singing finches, $5 each. 592-3570.

VARIOUS COLOURED BABY guinea pigs. Free to good homes. 384-3189.

FOUR ADORABLE 6 WEEK OLD puppies, mother pure Sheltie, 478-7617.

KITTENS. FREE. 7 WEEKS. Black and white, tabby. 385-7530, evenings.

SIAMESE KITTENS FOR SALE, males, $20, female, $15. 383-2444, after 5 p.m.

HOMES WANTED FOR LOVABLE abandoned Dogs, 478-2714.

CHIHAUHAUS FOR SALE
478-2714

BUDGIES FOR SALE, BREEDing stock. 592-9210.

FREE KITTENS LOOKING FOR home, 592-9555.

127 CHICKS, POULTRY, HATCHING EGGS SUPPLIES

HEAVY LAYING HENS, $2.25. 7 month Leghorns, $3.00. 5 month Whiterock Pullets, $3.25. Whiterock Cockerels, $3.00. White Chinese geese, $5.00. 478-7617.

FOR SALE: SILKIES. ENGLISH Rosecomb Bantams, Japs; pigeons, various breeds. 592-0346.

FOR SALE: CHICKENS AND MUscovie ducklings. 479-7450 after 5:30 weekdays.

128 LIVESTOCK SUPPLIES AND EVENTS

"KANAKA BAY" QUARTER Horse-TB Bay. Gelding 15.2 hh, trained English and Western. Successfully shown in halter and performance classes. Reasonable to good home. 758-9603, Nanaimo.

EXCELLENT CARE
For one well mannered horse close to Elk-Beaver Lake. Large box stalls in new barn. Floodlit riding ring, $90.00. Ken Evans, 479-6371.

NO FURTHER HOURLY RENtals! All day horseback trail rides by appointment, 25-35 miles, "camp-out," $20. Some horses still for sale, Happy Trails Ranch, 478-5730.

1 REGISTERED 2-YEAR-OLD 7/8 Arabian filly bay, $350. 1 registered 1-year-old 7/8 Arabian gray filly, $275. Both Kevin Image breeding. Phone 748-8910, Duncan.

SIX YEAR OLD GELDING, 15.1 h.h., placed consistently in local shows. Jumps four feet. Ideal Jr. Horse. $350 or offers. Sacrifice to good home. 592-6388.

8-YEAR-OLD STURDY GOODlooking Gelding, gentle manners, sound, safe ride, English or Western. $300. 478-2468.

FOR SALE—TYPY 7/8 ARAB grey gelding, 6 years, top show quality. English and Western. Chilliwack, 795-7116.

7-YEAR-OLD BAY GELDING, 14.2 h.h., excellent western trail and pleasure. $325. 477-4435 after 4:30 p.m.

CHESNUT MARE, IN FOAL, 9 years old, 15 h.h. Good with children, English and Western trained, $450. or offer. 478-8947.

BOARDING HORSES. GOOD PASture. Riding ring and box stalls available. Grooming and exercising optional. 479-1854.

ATTENTION: ALL YOUNG AND old Horsemen, horses broken and trained for all purposes, Western, pleasure, Gymkhana, etc. 479-8017.

REGISTERED 8 YEAR OLD APpaloosa gelding, good trail horse. Experienced rider only. good home essential. 647-5530.

BLACK WESTERN SADDLE 15" seat. Also bridle and breast plate. Good condition, $110 complete. Phone 478-6737.

P.B. ARAB YEARLING CHESTnut filly. Sire, Sir Drift, dame, Azahi by Raseyn Gazan 112-758-7464 or 112-758-6363.

MINK CAGES FOR SALE, SUITable for chickens, rabbits etc. $1 each. 479-3413.

SAANEN BUCK SERVICE, TWO egistered mature bucks. Unrelated. 652-1508, Harold.

FEED POTATOES FOR SALE, $25 per ton, 652-1582, 6858 Pat Bay Hwy.

REGISTERED SUFFOLK RAM lambs. Sire imported. $100-$250. 656-2972.

STABLE HELP NEEDED, MORNings, 24 hours weekly, phone Joanne 652-2712 or 652-1776.

LARGE APPLE PRESS FOR making juice and cider, asking $400. Offers. 642-5988.

HALF ARAB GELDING, 14.2 HH. excellent horse for beginner and children, phone 383-2638.

HEREFORD COW WITH CALF, $525; 2 Hereford steers for sale. 479-7298.

4-YEAR-OLD PART ARAB horse, good with children. Offers. 642-3830.

DOUBLE HORSE, DOUBLE axle, home-made horse trailer with brakes. Offers. 642-3830.

GOOD JERSEY FAMILY COW; 2 children's ponies; feeder calves. 479-5373.

GOING TO COLLEGE, MUST sell registered Arabian. Write Peterson, Box 279, Parksville.

QUIET, GENTLE, 13-H.H. PONY, ideal for beginner. 656-1648.

HOLSTEIN HEIFER WITH CALF real quiet. 652-2560 after 9 p.m.

HORSES BOARDED. 652-1777, Central Saanich.

REGISTERED HEREFORD COW. $450. 652-3498.

FOR SALE: STRAW AND HAY.
478-4457.

STRAW, ALSO WHEAT FOR sale, 478-1876.

REG. THOROUGHBRED YEARLing filly. $900. 652-1651.

HAY FOR SALE, NOT RAINED on. 382-0524.

2 YEAR OLD PART-APALOOSA gelding. 477-2953.

HORSE SHOEING AND TRIMming. Ron Bowman 642-3780.

130 HEAVY EQUIPMENT AND MACHINERY

REPOSSESSION SALE

TWO CLARKE MODEL 666 RUBBER-TIRED SKIDDERS AND ONE TIMBERJACK SKIDDER, MUST BE SOLD IMMEDIATELY FOR HIGHEST OFFER. PHONE 384-9371 DAYS OR 598-3902 EVENINGS.

130 HEAVY EQUIPMENT AND MACHINERY

8 YD. GRAVEL BOX WITH hoist and pump, $550. 10-ton Carco winch with P-T-O $300. 479-6853 evenings.

CAT D-2, 1956, HYDRAULIC blade, good operating condition. Complete with $2,000 spare parts. $3,200. 479-6853, evenings.

1967 FORD DIESEL, 4-WHEEL drive loader and backhoe. $4,800. 743-2005.

125 MICHIGAN LOADER, GOOD tires and appearance. Priced very reasonably. 743-2005.

NEW WELDING DECK, TOOL boxes, Miller Big 40 (1974). Call 592-2833.

135 FARM IMPLEMENTS

MASSEY-FERGUSON FARM lawn and garden tractors. Light construction machinery. Your local dealer.
M and H Tractor and Equip. Ltd.
6429 Pat Bay Hwy. 652-1752

148 LEASE VEHICLES

PURCH —A— LEASE

A New Toyota or Used Car

First month's deposit delivers a new or used car or truck of your choice. Pay monthly payments until you have established your down payment. All payments apply to purchase price. ONE HOUR DELIVERY. O.A.C., BANK FINANCING UP TO 60 MO.

MR. OSINCHUK
Purch-a-Lease Mgr.

NEW CARS

74 1200 2-DR. SDN. $68 Mo.
74 1600 WAGON $76 Mo.
74 CELICA LT. $92 Mo.
74 CELICA ST. $99 Mo.

USED CARS

74 GRAND AM $165 Mo.
74 VENTURA $101 Mo.
68 MUSTANG Conv. $88 Mo.
71 MONTE CARLO $110 Mo.
69 MUSTANG FB $88 Mo.
67 CUTLASS (air) $76 Mo.
68 FIRBIRD Conv. $80 Mo.
69 CUTLASS Conv. $68 Mo.
69 TOYOTA, auto. $58 Mo.

TRUCKS

74 HILUX P.U. $79 Mo.
74 FORD F250 PU $130 Mo.
74 GMC Custom $128 Mo.
72 FORD Van $90 Mo.
71 FARGO Van $82 Mo.
73 CITATION Motorhome $320 Mo.

PLEASE CALL PERSONALLY
MR. OSINCHUK
PURCH-A-LEASE MGR.

386-3516
OUT-OF-TOWN—CALL COLLECT

METROCAN HOLDINGS LTD.
624 Finlayson D.L. 8156

150 CARS FOR SALE

ART'S CAR SALES
310 BAY ST.
Good selection of lower priced cars, trucks and vans. 383-8302. D.7703.

1969 JEEP WAGONEER V-8 AUTO., power steering and power brakes, $2,695; race car trailer kits in stock. D-5578
VICTORIA JEEP
HILLSIDE at ROCK BAY

'55 CHEV, 2-DOOR HARDTOP BElair, custom upholstery, 283 4-barrel, headers, 4-speed, tires perfect, Keystone chrome slit mags. Body in very good condition. $700 or best offer. 383-2502.

GOV'T TESTED 'TIL AUG. '75 1968 Torino 2-door hardtop, excellent condition, new paint, 289, V-8, automatic, power steering. $1450. Must be seen. 478-5774 any time.

1968 BEAUMONT, TWO-DOOR hardtop, P.S., P.B., P.W., 327 300 hp, new paint, tires, interior immaculate. $2,895. 1959 Austin Van, runs. $25. Must sell, going to Europe. 478-7096 between 4-7 p.m.

1969 TOYOTA COROLLA STATION Wagon. Tested, excellent tires, radio, 4 cylinder, 4-speed, very economical. Bargain, $975. 382-7383.

65 HILLMAN MINX 4-speed exceptionally clean interior and exterior, $665. STRAIT MOTORS Quadra at Pandora, 384-8191 or 382-2219. D-7821.

MAGNIFICENT '64 CADILLAC convertible in mint original condition, fully equipped including tilt wheel and factory air-conditioning. Owner, 656-3282.

FOR THE ROVER CONNOISseur, elegant 1963 Rover 3-litre, manual gears with overdrive, very carefully maintained, 61,000 miles. $2350. 598-5545.

1972 BUICK RIVIERA, 30,000 miles, fully loaded. Consider trade. Cadboro Bay Motors. 477-2002. D.L. 8509.

1973 VOLKSWAGEN DUNE buggy, safety tested, excellent condition, heater, $1600. 388-4109 after 5 p.m.

1961 ZEPHYR ZODIAC AUTOmatic sedan, radio, exellent running order, $300 or near offer. 384-9820.

1972 TOYOTA COROLLA 1200, rear defogger, reclining bucket seats, like new, 6400 miles, $2150 or offers. 384-6300.

1962 SKYLARK 2-DOOR HARDtop, V-8 automatic, power steering, power brakes. Tested. Running condition. Asking $300. 382-5060.

1972 240Z, MAG WHEELS, NEW tires, spoilers, immaculate condition, stereo cassette player, 4275. 478-8130.

1960 VW BEETLE DELUXE. Come and see why I am asking $800 for this excellent car. Phone 383-9402 between 6 and 8 p.m.

LEAVING FOR EUROPE, MUST sell immediately, '69 Toyota Corolla, 2-door station wagon, $1500. 479-1345 days, 652-2059 after 6 p.m.

WANTED: 1965 — '66 FORD FALcon, standard, 2-door body; also 1969 Ford 302 starter motor. Phone 658-5132.

'72 VOLKSWAGEN DE LUXE. 42,000 miles, excellent shape, $1850 or closest offer. Phone 382-6145 days, or 385-6059 nights.

65 FORD. SPORTS COUPE, bucket seats, 4 4speed, no motor, $300, '57 Chev 6, dependable $150. 479-2256.

1968 ACADIAN, NEW TIRES. REbuilt engine, 3-speed, 4-door, all day Saturday, evenings, Sunday, Monday and Tuesday. 478-4354.

1968 VW CONVERTIBLE, DE luxe, automatic, $1850. 383-0961.

150 CARS FOR SALE

DOUGLA[S]

VOLKSWAGEN
PORSCHE
AUDI

YOUR LARGEST VOLKSWAGEN DEALER ON THE ISLAND

DEMO SALE!!

Save hundreds on these executive-driven units!

74 PORSCHE 914, 2 litre. Appearance group, cast alloy wheels, AM-FM radio.
74 DASHER, radio, leather interior.
74 AUDI FOX, radio, leatherette interior.
74 AUDI FOX, 2 door, sunroof, automatic and radio.
74 AUDI 100 LS, metallic silver, power steering, power brakes, radio and air conditioning, sunroof.
74 DASHER, 2 door, automatic, radio, leather interior.
74 AUDI 100 LS, 2 door, rado.
74 V.W. Several to choose from.

TRUCKS TRUCKS TRUCKS

72 FORD ½-ton pickup and canopy. Completely equipped for trailer towing. Full power, automatic, 19,000 miles $4395
72 FARGO 4x4 — 100 series. Excellent condition, throughout. Ideal unit for hunters $3895
72 FORD F250 ¾-ton, 28,000 miles, excellent running condition. Priced to sell at $3695
71 MAZDA pickup. Good condition $1995

VW BUSES AND VANS

74 VW Window van, extra seat $4995
73 VW Window van, radio $4395
73 VW Window van, automatic transmission, radio, sun roof, low mileage $4995
72 VW Window van, low mileage $3695
72 VW Van. Excellent throughout $3495
72 VW 7-vassenger bus. An excellent unit $4395
72 V.W. 7 Passenger bus.
71 VW Window van, 4-speed, radio $3595

RECREATION VEHICLES

74 ECONOLINE FUNCRAFT raised top camper unit. Low mileage, like new throughout $7195
64 ARISTOCRAT trailer. Immaculate condition inside and out. Very well appointed and beautifully maintained. $1695
71 VW WESTFALIA, fully equipped. Immaculate condition. Priced to sell at $4195

CARS

74 MUSTANG MACH II $4995
74 GREMLIN, 6, automatic. Low miles. $3495
73 DATSUN 1200 $1995
72 CORTINA $2195
72 VOLVO 144 A.T. $3995
71 COUGAR XR7 $3595

Plus a Terrific Selection of Used Volkswagens

Immediate Delivery
Bank Financing

Douglas Volkswagen Ltd.
Porsche Audi
3329 Douglas Street

388-5466

Dealer Lic. D7052

1970 250C
MERCEDES BENZ
Complete history, phone for appointment to view.
384-7138, 658-1093.

CAMARO 1971 — 350, V-8 AUTOmatic, power steering, buckets, radio, rally wheels, new tires. 47,000 original miles. 477-9732.

'59 VAUXHALL VICTOR DEluxe, 37,000 original miles, new tires, clutch and brakes. $550. 479-1418.

1972 VEGA STATION WAGON, automatic, snow tires included. Asking $1995. Phone Duncan, 746-4238.

'66 PARISIENNE, 4-DOOR HARDtop, V-8, automatic, power steering and brakes. $650. 1826 Crescent Rd. 598-2881.

1970 TOYOTA CORONA DELUXE 1900, automatic, radio, very nice shape. $1800. 383-8370.

150 CARS FOR SALE

S&H TOYOTA

100 GALLONS of gas with purchase of New Toyota!
During August

'71 DODGE DEMON
Loaded with Extras

TOP DOLLAR On Your TRADE!!

73 MARK II wagon, 6 cylinder, power steering and brakes, AM-FM radio plus many extras $4295
73 CORTINA, low mileage, radio, vinyl roof $2695
73 VALIANT 2-door hardtop, completely loaded. Low mileage $3995
73 TOYOTA CORONA station wagon. Radio and tape deck, side mouldings and roof rack $3395
73 PINTO automatic, radio, low mileage. Yellow. Vinyl roof. NOW ONLY $2895
73 TOYOTA COROLLA 1600, radio. $2895
72 TOYOTA HILUX, 25,000 miles $2495
72 TOYOTA CORONA 4-door, automatic, low mileage, radio. Finished in red. $2795
71 TOYOTA MK II 2-door hardtop. Real nice car. Radio, yellow with black roof $2595
71 VW BUG, automatic, orange and very clean! Radio — A real nice car $2195
71 TOYOTA COROLLA 1600, 4 door sedan, radio, 4-speed $2195
70 TOYOTA MK II Wagon, automatic, radio. $2195
70 FIAT 850 Sports convertible. Immaculate condition $1995
70 VAUXHALL Victor 4-door sedan, low mileage, turquoise finish $1595
69 SUNBEAM station wagon, automatic $1695
69 SUNBEAM Alpine, radial tires, Radio, 4-speed, only $1395
68 BEAUMONT 2-door hardtop. Nice car ONLY $1795
66 BUICK Skylark, 2-door hardtop, radio, power steering, power brakes, console automatic. Real nice car. $1595
65 MERC. ½-ton and camper. Motor completely overhauled $2495

No Down Payment
BANK FINANCING AVAILABLE

SAUNDERS & HITCHMAN
Sales & Service Ltd.
2040 CADBORO BAY ROAD AT FORT AND FOUL BAY
DEALER LICENCE D5021
592-2471

PHIL MERRETT MOTORS
9732 5th ST. SIDNEY

73 MONTE CARLO. Bucket seats, console shift.
70 FIAT 850 conv't., 4-speed.
69 T-BIRD Landeau, 4-door, V-8 automatic, power steering, power brakes, radio, low mileage. Immaculate.
68 T-BIRD V-8 auto, power steering, power brakes, radio, low mileage, one owner. Terrific condition.
68 FIAT 124, 4-dr., Sedan, 4-speed, new paint.
67 CORTINA GT 4-speed, full guages, radio, low mileage.
67 FALCON 4-door sedan, 6 cyl. automatic, radio.
65 CHEVY II Van, camperized, 6 cyl., standard propane, water holding tank.
65 CHEV. station wagon V-8, standard.
63 ACADIAN Beaumont convertible. 6 cyl. automatic, power top, bucket seats, radio, floor shift.

656-5551
DEALER LICENCE No. D-8232

PRICED TO SELL
'71 Plymouth Fury
Full Price $1979
An excellent running family sedan, ready for safe B.C. driving. Features include a 318 V-8 motor, automatic transmission, power steering, power brakes and selectromatic push button radio. Ser. No. PLK1G10 220938. $50 down delivers, payments to suit your budget. Phone for free credit check. 382-9111 anytime. New residents welcome. Open till 10 p.m. every night except Saturday.

Garden City Auto Sales
2978 Douglas Street 382-9111
Dealer License D-5605

150 CARS FOR SALE

METRO TOYOTA

68 Buick Htp.
73 Pinto Wgn.
69 Mustang
68 Beaumont 296
74 'Vette panel top
74 Cadillac Eldorado convert.
69 Chevelle Htp.
67 Mustang
69 Triumph Spitfire
71 Chevy Nova
72 Celica
74 Gremlin X
68 Mustang GT convert.
69 Chrysler 4-dr. Ht., loaded
69 Dart GT 2-dr. Ht.
68 T-Bird
70 Pontiac Firebird Esprit
72 Datsun F.B.
69 Cougar convert.
72 Crown 4 dr. sdn.
70 Parisienne
69 Charger
72 MGB
67 El Camino
70 Parisienne
68 Torino wgn.
73 Hilux
72 Chevelle 4-Dr. Sedan
70 Duster 340
67 Cutlass (air)
73 Corona A.T. (air)
68 T-Bird Landeau
74 Alfa Romeo Spyder conv.
69 Crown wagon, A.T.
69 Firebird 4-Speed
74 Pontiac Gran AM
73 Meteor Silver Anniversary, 2-dr., Htp.
68 Dart Htp.
70 Townsend wgn.
70 Skylark wgn.
68 Mustang convert
74 Pontiac Hatchback
73 Celica
71 Monte Carlo (air)
69 Olds convert.
68 Firebird convert.
71 Pontiac Catalina 4-dr., Htp.
74 Pontiac Grand Prix, loaded
74 Nova 4-dr., sdn.

METRO TOYOTA

ALL CHECKED BY ESSO IMPERIAL CAR CLINIC

REMEMBER AT METRO ALL REASONABLE OFFERS WILL BE ACCEPTED.

100% FINANCING AVAILABLE.

OPEN 9 AM-10 PM
Metro Toyota Ltd.
624 Finlayson
Dealer Licence D6455
386-3516
386-3517

METRO TOYOTA

69 VAUXHALL Viva, 4-speed, radio, low mileage, good transportation, $881. STRAIT MOTORS, Quadra at Pandora, 384-8191 or 382-2219. D-7821.

67 COUGAR, 289 V-8, automatic, new paint and new vinyl, 1795. STRAIT MOTORS, 384-8191 or 382-2219. D-7821.

'71 OLDS 442 W-30, HIGH PERformance, 455, $4,000 or offers. 383-7438.

1965 FORD FAIRLANE, EXcellent mechanical condition, $650. 478-7385.

1973 240Z, LOW MILEAGE, sunroof. Extras. $5000 firm. 748-9535.

CLASSIC 1949 CHRYSLER ROYAL 9-passenger, in very restorable condition. Best offer. 388-9676.

1965 VOLKSWAGEN STATION wagon for sale, A-1 running condition. $950. Phone after 5, 598-5830.

'66 CHEV V8 AUTOMATIC, REbuilt motor. $550. 1826 Crescent Rd. 598-2881.

1971 RENAULT 12TL, GAS miser. Good condition. $1450. 385-8067 after 5.

1969 ENVOY EPIC DELUXE, 2-door, 29,000 miles. Excellent condition. $1000 or best offer. 386-9930.

'69 BMW, 1600 TI, NEW TIRES, $1600, 382-6029. Good shape.

150 CARS FOR SALE

Speedway

VOLKSWAGEN
PORSCHE
AUDI

SUN and FUN VEHICLES

SEE THE LUXURY
"SURFER" FUN VAN ON DISPLAY NOW—
Skylight, shag carpeting with beautiful appointments.

SUNBUG—gold sunroof

BEETLES—a few still available

ALSO A
SUNBUG—gold convertible Beetle

AND

THE THING:
The versatile convertible — a go anywhere multi-purpose vehicle that really is different.

WE HAVE A
customized fibreglass Dune Buggy that is universal and immaculate. A one of a kind show car.

SPORT CARS
74 PORSCHE 914 2-litre special edition
73 TRUMPET Spitfire
72 PORSCHE 914
72 MG Midget
69 VW convertible

USED VW CAMPERS:
3 Westfalia
1 Dorper
2 Semi campers

SEE ALL THESE ON OUR BIG LOT ON YATES ST.

Speedway Motors Ltd.
971 Yates at Vancouver
Dealer Licence D-6055

385-2415

LOOK AT US

73 VEGA Hatchback, automatic, radio.
73 NOVA 6 automatic, 4-dr. sedan.
72 SKYLARK Buick 2-dr. hardtop, V-8 automatic, power steering and brakes, 28,000 miles.
71 VW Super Beetle, sunroof 4-speed, radials.
69 CHRYSLER Newport custom 4-dr. sedan, V-8, automatic, power steering and brakes.
67 Dodge Dart, slant 6 automatic, 4-dr. sedan.
72 GMC ½-ton, 6-cylinder, 3-speed.

TRY ME
YOU'LL BUY ME

G.C.M. MOTORS LTD.
780 Goldstream Ave. 478-3242
D.L. 7197

J. C. MOTORS

'74 ASTRE wagon AT $3795
'73 MAVERICK 6-cyl., auto. $3195
'73 CADILLAC coupe-de-ville $8995
'71 DATSUN 240-Z 4-speed $3995
'71 PINTO auto $1995
'70 TORINO GT. V-8, auto. $2195
'69 CHARGER RT 440 auto $2795
'69 FAIRLANE 429 4-speed $2395
'68 COUGAR, V-8, auto. $2095
'67 CHRYSLER 300 Htd. $1395
'66 FORD sedan, V-8, AT. $ 695
'67 FAIRLANE 2-door, V-8 $1095
'64 FORD wagon, V-8, AT. $695
'62 KARMAN GHIA 1500 $595

837 YATES ST. 384-0921
Dealer Licence No. D-8191

1971 TOYOTA LAND CRUISER, 4 wheel drive. Complete service records for your inspection, carefully maintained by original owner. Exclusive Ziebart rust preventive treatment when new, this vehicle has had no off-road or bush use. See at 1562 Richardson, 598-6169. $3750.

ONE OWNER
1966 Buick Skylark custom 2-door hardtop, power equipped, only 52,000 miles. For information on this hard-to-get model phone Eric Peterson at Empress Pontiac Buick Ltd., 382-7121 or Res. 388-7956. D.L. 7326.

GOOD TRANSPORTATION
Economical 1964 Pontiac, four-door, 6-cylinder, automatic transmission, radio, regular $495, on sale three days only at $375. D6905. Capri Motors, 385-3512.

LOW MILEAGE
1966 Ford Falcon, compact, four-door, purchased new in Victoria, 6 cylinder, automatic transmission, radio, $1250 firm. D6905. Capri Motors, 385-3512.

'62 DAIMLER, 250 SP CONVERTible, fibreglas body, 2.5-litre, hemi V-3, excellent performer, 53,000 miles. $2,650. Phone Ganges 537-5119.

'72 VW WESTPHALIA CAMPER, 14,000 miles, still under warranty. Factory add-a-room tent included. First $5000 takes. 642-5690 after 6 p.m.

1972 DATSUN, 2 DOOR, SEDAN, 4 speed, standard transmission. Bought new in January '73. Immaculate condition. Offers? 386-2573 after 5.

1965 FORD FAIRLANE, 4 DOOR automatic, new tires, A-1 clean, well kept car In good condition. Asking $650. 592-4622.

1972 PONTIAC, 2 DOOR HARDtop, 350 automatic, P.S., P.B., 50,000 excellent highway miles, $2,495 or closest offer. 384-3095.

'74 COMPACT BUICK APOLLO, 4,000 miles, P.S., P.B., vinyl roof, etc. Immaculate. Need recent S-W or offers. 477-8056.

1971 PINTO 3-DOOR RUNABOUT, only 23,500 miles, $1995, terms can be arranged. Call Diane, 383-1780 or 383-0272.

'66 DODGE CORONET 440, 8" mags and tires, side pipes, air shocks. 656-5808, 598-5941.

'64 FORD FAIRLANE, STANdard, 63,000 miles, $500. Phone 383-9385.

'69 DATSUN 510 2 DOOR, LOW mileage, good condition, $1,400. 598-6403.

1965 VOLKSWAGEN 1500 SEDAN, new tires, gas heater. 382-3037 after 5.

1961 CONSUL, '70 YAMAHA 360. Both need work. Both for $150. 652-2593, 5-7 p.m.

1968 DATSUN 1600 DELUXE. AUtomatic, good condition, woman owner. Phone after 6 p.m. 658-8991.

1972 CITROEN DS21, FULLY equipped with air conditioning and trailer brakes, 18,000 miles. 723-8283.

68 RENAULT R10, RADIO, 4 speed, tested, good condition. $650. 384-5321.

150 CARS FOR SALE

Brian Holley

INVENTORY CLEARANCE SALE

Do We Need

SPACE!

UNDER $5,000

71 VOLVO 164 automatic, sunroof, power steering, power disc brakes. Volvo's 6-cylinder luxury model. Metallic gold exterior, natural leather interior. Very low mileage — unbelievable condition $4995

UNDER $4,000

73 DATSUN 610 wagon, automatic, white-blue, 1 owner, immaculate $3495

72 FIAT 124 SPIDER convertible. French blue with black interior. 17,000 miles only! One owner, 5 speed trans., radio. Immaculate $3895

73 PLYMOUTH DUSTER. Economical big "6" engine, p.s., automatic, red with black striping and black vinyl interior. 2,000 one-owner miles. This car is better than new! $3695

UNDER $3,000

72 FIAT 124 special automatic, radio, red-black, 1 owner $2895

UNDER $2,500

72 FIAT 128, 4-door, one owner. Green-tan, low miles $2395

72 CORTINA wagon. 4-speed, low miles, radio-stereo. SPECIAL $2395

72 DATSUN 510, 2-door, automatic. Bright orange, radial tires $2395

72 FIAT 128 4 door. Yellow with black, radio, low mileage $2395

UNDER $2,000

72 VEGA Hatchback coupe, 2-speed, radio 8-track $1995

72 CORTINA 2000, 2-door, 4-speed, radio. Metallic silver. Mint $1995

71 VOLKS Beetle, gas heater, as new $1795

70 DATSUN 510, 4-door, 4-speed, radio, new tires. Like new! $1695

66 VOLVO 1225. 2-door sedan. Everyone's favourite, immaculate $1795

66 ACADIAN BEAUMONT Sport deLuxe, 2-door hardtop. Best in town $1695

UNDER $1,500

69 CORTINA G.T., new motor and radial tires. Red-black $1495

67 DODGE DART G.T., V-8, automatic, power steering and brakes, bucket seats. A steal $1495

66 FAIRLANE 2-door hardtop, new V-8, new paint, chrome wheels $1495

70 TOYOTA COROLLA 2-door, radio and Michelins. A great buy $1195

69 TOYOTA COROLLA, automatic, one owner, low miles. Ideal lady's car $1295

UNDER $1,000

66 MINI. Great transportation $795

Special Low Rate BANK FINANCING!

Service Department NOW OPEN 6 Days a Week! 8 A.M. - 9:30 P.M.

Brian Holley MOTORS LTD.

FIAT VOLVO

3319 Douglas 384-1161

Dealer Lic. D6318

NEW SPORTS CARS

Ready For Immediate delivery

M.G.B.'s TR-6's SPITFIRES

Good colour selection available

PLIMLEY

BRITISH CAR CENTRE

1010 Yates 382-9121

Dealer Licence D-5852

'71 PINTO, 2-DOOR AUTOMATIC, deluxe model, excellent condition. 19,000 miles. $2,200. 386-6480 after 6.

'66 VW FASTBACK, SUNROOF, 8 track, rebuilt motor, good reliable car. $1175. 479-3416.

1969 VOLVO, 145S, STATION wagon, with radial tires. $2650. 652-3306.

1969 VOLKSWAGEN DELUXE, excellent condition throughout. Radial tires, etc. 656-4649.

150 CARS FOR SALE

EMPRESS

PONTIAC BUICK LTD.

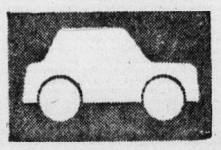

WE RUN A VERY SIMPLE BUSINESS

71 Buick Skylark custom 2-door hardtop, V-8, automatic transmission, power steering, power brakes, power windows, factory air conditioning, bucket seats, console shift. Finished in medium blue with white interior. Irreplacable! $3495

69 Pontiac Parisienne convertible, V-8, automatic transmission, power steering, power brakes, radio, power windows. Finished in gold with green vinyl interior $2195

69 Chev Impala 4-door hardtop V-8, automatic transmission, power steering, power brakes, radio, low mileage, finished in blue $2395

73 FORD window van, ¾-ton. Sliding side door, V-8, automatic. Ideal for light delivery or camper conversion. Full body glass. Finished in white $4495

72 Oldsmobile Cutlass supreme, V-8, automatic transmission, power steering, power brakes, radio, radial ply tires. Finished in orange with black vinyl top and interior $3695

73 Astre Hatchback 4-cylinder, automatic transmission, radio. Finished in metallic green with white stripes $2995

69 Chev ½-ton, 6-cylinder, standard. Finished in silver-grey. Very clean unit $2195

VANCOUVER ISLAND'S LARGEST SELECTION OF GOODWILL USED CARS

382-7121

2867 DOUGLAS AT TOPAZ

Open 9 'til 9 Sat. 9 'til 6

Dealer Licence D 7326

HONDA

HONDA car centre

386-6707

909 YATES

HONDA CAR CENTRE

NEWS BULLETIN

MOTOR TREND MAGAZINE, January 1973, says "HONDA CIVIC was chosen "CAR OF THE YEAR" by an overwhelming majority of our voters. Its bright design and practicality give it the potential to be a worldwide people's car. Its function and economy make it a masterpiece of its kind."

HONDA CIVIC is incredibly stingy with gasoline. Of all **U.S.** cars tested by the U.S. Environment Protection Agency the 4-speed HONDA came in first at 34.9 miles per Canadian gallon.

Prices Start at $2899

Call STEVE COLE or ALEX CRONSBERRY Today

Dealer Lic. D-8217

THIS CAR HAS IT ALL. Clean, sound, sharp and priced to sell fast. '1972 Ford V8 4-door sedan, automatic, power steering, power brakes, radio, white walls. First $1995 takes. 382-4989.

'64 RAMBLER AMERICAN STATION wagon. Good motor, rubber and glass, rebuilt standard 6 transmission. Needs some body work. 748-8291, Duncan.

MOVING? MUST SELL '72 VALIANT Duster, deluxe interior, vinyl roof, automatic transmission, mags with brand new radials. Offers. Phone collect 743-2044.

1963 VALIANT STATION WAGON, big six, automatic, radio, exceptionally good mechanically and inside, best offer by Monday night. 477-1945.

'71 PLYMOUTH FURY I, 440 high performance, 4 barrel, power steering, power brakes, automatic, radio, 370 h.p. Reasonable offer. 479-1791.

1966 LINCOLN CONTINENTAL, deluxe interior, fully powered, excellent condition. $2,500, or best offer. 388-9009.

1964 PLYMOUTH SLANT 6, AUTOMATIC, tested, $375. Will trade for car or truck needing slant 6 motor. 652-1508.

150 CARS FOR SALE

DRIVE WITH A SMILE TO

ENSIGN CHRYSLER PLYMOUTH

DOWNTOWN YATES AT COOK

AUGUST CLEARANCE

74 Toyota Celica GT

74 Mustang II

74 Buick Apollo

74 Valiant Scamp

74 A.M.C. Matador

74 A.M.C. Hornet

74 Chevy Nova

73 A.M.C. Matador

73 Chev Impala

73 Chry. Newport

73 A.M.C. Hornet

73 Pont. Astre GT

73 Mazda RX3

73 Cortina 2000

73 Toyota Corona

73 Vega Panel

73 M.G.B. GT

73 Toyota Celica GT

72 Plymouth Fury II

72 Ford Gran Torino

72 Ford Gran Torino S.W.

71 Chry. New Yorker

70 Chry. Newport Custom

70 Ply. Belvedere

69 Dodge Coronet

69 Montego MX

69 Pont. Firebird

68 Ford Mustang

68 Pont. Laurentian

68 Pont. Tempest S.W.

68 Acad. Beaumont

64 Thunderbird

PLUS

Many, Many More

All Cars Carry 2-Year G.W. Written Warranty and City Tested

ENSIGN

Chrysler Plymouth Ltd.

Dealer Lic. D 7349

DOWNTOWN YATES at COOK

386-2411

Open Weekdays Till 9:00

150 CARS FOR SALE

peter pollen ford

7-DAY MONEY-BACK GUARANTEE

SEE OUR SELECTION OF IMPORTS

'73 TOYOTA Corona, automatic transmission, radio $3095

'69 AUSTIN MINI $1195

'70 CORTINA 2-door automatic $1695

'70 AUSTIN America, sedan, automatic $1595

'68 ENVOY station wagon $ 995

'71 DATSUN "510" 2-door $1595

'68 TOYOTA Corolla $ 995

'73 KARMAN GHIA $3195

'70 VIVA $1295

'71 TOYOTA Mark II station wagon $2495

'73 MAZDA RX-3 $2895

'71 CORTINA GT $1895

'72 MAZDA Rotary station, like new with many extras $4595

'63 VW Station Wagon $ 695

'74 DATSUN "610" sports $3795

'72 PONTIAC Catalina 4-door hardtop $3395

'73 PINTO Wagon $3395

'73 MUSTANG Mach I, 4-speed $4295

'68 JAVELIN hardtop $1995

'74 BUICK Apollo sedan fully equipped $4095

'73 FORD station wagon deluxe equipped $4395

TRUCKS

'73 DODGE 200 Super Cab $4595

'63 DODGE Panel $795

'66 FORD ½ Ton and Canopy $1295

'71 FORD ¾ Ton $3295

'60 INTERNATIONAL Crew Cab and winch $3995

'71 FORD ¾ Ton 4x4 crew cab $5895

'73 COURIER, automatic, radio $3095

'68 CHEV Pickup $1395

'71 MAZDA with Canopy $2295

'69 CHEV Pickup and canopy $2695

PETER POLLEN FORD SALES LTD.

1060 Yates 384-1144

Dealer Lic. D-6830

GREAT PERFORMER

'73 'Vette

Panel Top

Full Price $7895

One of the Great Ones finished in lovely Corinthian white with all leather saddle-tan interior. Turns on with a fabulous 454 4-barrel engine; 4-speed transmission with tilt-wheel telescopic steering, AM-FM radio, power steering and power brakes. Deal with Vancouver Island's leading 'Vette dealer whether buying or servicing. Open till 10 p.m., Monday to Friday, Saturday till 6 p.m.

Garden City Auto Sales

2978 Douglas Street 382-9111

Dealer License D-5605

RELIABLE ECONOMICAL transportation, '61 transportation, '61 Austin Cambridge Sedan, A-1 condition, $495 or offer. 478-3824.

FOR SALE '71 DATSUN 1200, IN good condition, 4 speed standard. 478-7198.

1966 CHEV VAN, FULLY CAMperized, some body damage, $650 or offers. 479-6305.

1970 PONTIAC PARISIENNE, power steering, power brakes, V8 automatic, 477-9610.

1972 TOYOTA COROLLA 15 1600 Deluxe, radio, extras, $2295, or offers. 652-1759.

1964 RAMBLER, CLASSIC 77, good condition, offers. 382-9681 before 6 p.m. 386-8317.

1967 FORD STATION WAGON $1000 or trade for small Chev or Ford. 478-4734.

'68 BUICK LE SABRE, $1895. EXcellent condition. 350 motor. 384-4292. Call between 9 and 9 p.m.

'70 MAVERICK, 35,000 MILES, AUtomatic 6, good condition. 479-2046.

150 CARS FOR SALE

THREE POINT DATSUN

See our selection of used cars:

74 VW Super Beetle $3095

73 DATSUN 1200 Automatic, low mileage $2695

'73 MAZDA RX3 Sporty royal blue coupe with white stripes and bodyguard mouldings, 8-track stereo and radio $3395

'72 CHEVROLET IMPALA Beautiful! Two-tone metallic gold V-8, automatic, power steering, power brakes, radio with rear speakers $3395

71 TOYOTA Automatic, low mileage $2295

'71 TOYOTA COROLLA A good little economy car $1895

'70 MAZDA 1500 A family sedan in very nice shape; radio $1895

'69 LINCOLN Continental This prestige two-door hardtop is in beautiful condition! Crystal green with dark green vinyl top and de luxe green cloth interior. Full power equipped, air conditioning, 8-track stereo, radials $4595

'68 BUICK SPECIAL An ideal family car, metallic blue $1795

66 FORD Fairlane $895

65 PONTIAC $695

Take the worry out of buying a used car by buying it at

THREE POINT MOTORS LTD.

2620 Government St. at Hillside 385-6737

dealer license D-6415

AMC

CHECK THESE GREAT CHRYSLER BUYS!

73 PLYMOUTH DUSTER Dark brown metallic, white bucket seats, 6-cylinder, floor shift. $3695

72 DODGE CHALLENGER Competition orange, bucket seats, V-8, console, automatic. Lots more! $3695

71 VALIANT SCAMP Purple with black vinyl. Beautifully equipped! $2995

LOOK AT THESE 4 WHEEL DRIVE UNITS

73 JEEP WAGONEER Loaded, including air conditioning.

73 International SCOUT Loaded! Air conditioning also!

REG MIDGLEY MOTORS LTD.

736 Cloverdale

385-8756

Dealer Lic. D8461

2 AUSTIN A 50'S, ONE TESTED, one for parts $100 for both. 383-7061.

'73 FIREBIRD, 350, V-8, AUTOmatic, 2-door, radio, excellent condition. 479-8396, 8:30-4 p.m.

1973 DODGE COLT, 8 MONTHS, 8,000 miles. $2500. 658-5644.

'65 PONTIAC PARISIENNE CONvertible. $500 or offers. 656-4076.

1964 CORVETTE ROADSTER, 4 speed, 2 tops. 1200 Basil.

1968 AUSTIN 1100, 31,000 MILES, excellent condition. 658-8336.

DUSTER, 1970, SLANT 6, EXcellent condition. 385-4030.

1972 PLYMOUTH STATION wagon. Phone 383-2336.

1969 MUSTANG MACH 1, 428 Cobra Jet 4-speed, $2995. 592-6982.

1968 CHEV CONVERTIBLE, VIEW at 3431 Willerton Rd.

'71 PINTO, 2000 CC, 37,500 MILES, 592-6281.

'72 CORTINA 1600, ONE OWNER, 26,000 miles. $1,800. 642-3475.

150 CARS FOR SALE

DePAPE

Get in on a "BUY"

Sports Cars

74 TR6 Radio, tape deck, radials, 3500 miles, as new

73 TR6 Radio, tonneau cover, drive, beautiful colour, like new. ENJOY THE SUN!

72 MGB ROADSTER New top, new paint, cute as can be. Be quick for this one.

70 FIAT 850 ROADSTER

74 CHRYSLER 'NEWPORT' 2-door hardtop, factory air conditioning, power windows, power steering, power brakes, vinyl top, only 2,500 miles, a gorgeous automobile with fantastic savings.

74 VW BUG Only 4,000 miles. GREAT DOLLAR SAVINGS ON THIS ONE.

73 THUNDERBIRD LANDEAU Power windows, power seats, power door locks, stereo, factory air conditioning, steel radial tires, local 14,000 miles car. EXCEPTIONALLY PRETTY CAR.

73 MUSTANG CONVERTIBLE Power steering, power brakes, radio, only 19,000 miles. This is the last model built of the Mustang convertible. SO HURRY FOR THIS ONE!

73 TOYOTA CORONA MK II 2-door hardtop, 6-cylinder, automatic, power steering, radio, very beautiful little car with only 5,000 miles.

73 GREMLIN X 6-cylinder standard, radio, roof rack. Striping real sharp, low miles.

73 MAVERICK V-8, automatic, power steering, radio, de luxe interior, only 6,500 miles, one owner, traded to us, with extended 24,000-mile warranty that is transferable. See it soon, it's new.

73 VOLVO GRAND LUX Fuel injected, radial tires, leather upholstery, stereo. A real beauty with only 12,000 miles. Hurry for this one.

72 METEOR MONTCALM 4-door hardtop, V-8, automatic, power steering, power brakes, vinyl top. Only 19,000 miles, exceptional.

69 COMET SPORT COUPE 302, V-8, automatic, power steering, reduced for immediate sale.

65 HILLMAN MINX 4-door automatic, runs great, economy plus.

'65 MERCURY 4-door, power steering, brakes, windows, 6-way seat. Local one owner, with low mileage. A car that you must see to believe, come now.

'62 MERCEDES 230 4-door, 4 new Michelin tires complement this exceptionally cared for automobile that practically looks like new. A must see.

HEY! GUYS and GALS

FUN VAN Stereo, carpeting, mags, tires, bed cupboards. Georgeous looking with special paint. Hurry guys and Gals.

DePape Motors Ltd.

384-8035

ALL CARS inside for your shopping comfort. DRIVE INSIDE PARKING & SHOWROOM

760 JOHNSON STREET

Rear of Shell Station

Dealer Licence No. D6302

Wille Motors

73 DATSUN 240-Z	$5295
73 CHARGER, full power	$3895
73 TOYOTA Corolla 4-sp.	$2595
72 TOYOTA Corolla 4-sp.	$1995
72 GRAN Torino full pwr.	$3695
72 MARINA GT 4-sp.	$2795
70 PLYMOUTH 4-dr.	$1595
70 TORINO Squire S-W	$2995
69 CHARGER 383 auto.	$2595
69 COBRA 428, 4-speed	$2495
67 METEOR full power	$1395
65 MARLIN Collector's item	$1395

3240 Douglas 382-2313

Dealer Lic. No. D-7366

1971 Toyota Mark II 1900, very good condition, radial tires, $2350. 1970 Sunbeam Arrow, automatic, 19,000 miles, woman's car, excellent condition. $1650. Chopper builders 1965 650 B.S.A. Lightning, stock, over $400 in $125 on bottom end alone. Offers 385-6834 after 5 p.m.

CHERRY RED, 1953 DODGE Royal in excellent shape, V-8, automatic, new power brakes, good tires, body and interior, radio, $1000. Phone David, 384-6734.

1968 ROVER, 2,000 TC, RED EXterior, black leather upholstery, radial tires, 4 door, all reasonable offers considered, after 5, 388-5208.

1972 TOYOTA COROLLA 1600, 4 door, 20,850 miles, radio, tape deck, good condition, $2,250, phone 477-1331.

DAMAGED '61 STUDEBAKER 343 engine, 54,000 miles, over drive transmission, $200 or closest offer. Phone 384-4945.

150 CARS FOR SALE

McCALLUM DATSUN VOLVO

McCALLUM

1101 Yates at Cook

382-6122

72 DATSUN 510 4-speed

72 TRIUMPH Spitfire

72 DATSUN pickup and Capilano camper.

73 DATSUN pickup, automatic, radio

70 V.W. Beetle

69 MAURADER X100. Loaded!

71 GREMLIN

Dealer Lic. D6822

McCALLUM MOTORS LTD.

1836 Island Highway Colwood Corners 478-1741

Have we got a car for YOU!!

74 DATSUN 710, 4-door sedan. 4-speed, radio, vinyl roof.

73 DATSUN pickup, automatic, and BUCANEER campher shell.

73 DATSUN pickup and canopy. 4 speed.

73 VALIANT 4 door sedan. V8, automatic, power steering, power brakes, radio, radial tires, vinyl roof. Only 4,500 miles.

72 PINTO 3 door runabout.

72 FORD ¾ Ton Crew Cab, 4 speed, radio.

72 VEGA Hatchback, 4 cylinder, automatic, radio.

71 V.W. Beetle.

69 ACADIAN BEAUMONT wagon, V8, automatic, radio.

68 VALIANT sedan. V8, automatic.

67 PONTIAC station wagon. V8, automatic, power steering, power brakes, radio.

BANK RATE FINANCING

NO DOWN PAYMENT

McCallum Motors Ltd.

Dealer Lic. D6820

Sale Priced

180 ISLAND HWY. DUNCAN 748-2951

'69 VIVA	$ 647
'66 DODGE	$ 411
'65 FORD ½-ton	$ 851
'65 CHEV. S-W	$ 612
'65 RAMBLER Auto.	$ 329
'65 METEOR AT. HT.	$ 444
'66 COMET	$ 444

2936 DOUGLAS AT BURNSIDE 386-8385

'66 COMET S-W	$ 547
'65 PONTIAC Auto.	$ 357
'64 FORD Auto.	$ 79
'66 FORD Auto.	$ 549
'61 FORD	$ 99
'60 AUSTIN	$155

Palm Motors

Dlr. Lic. No. D-8084

HOLIDAY SPECIAL 1969 Pontiac Parisienne convertible, power equipped with only 52,000 miles. For information call Charlie Peterson, at Empress Pontiac Buick Ltd. 382-7121 or res. 592-0458. D.L. 7326.

72 FIRENZA SEDAN, 15,000 miles, good transportation, 3 brand new tires, $1300. 385-8305 or 477-8907, after 5 p.m.

1965 FORD 2-DOOR HARDTOP, 390, 4-speed, completely rebuilt, new F mags, Crane, immaculate condition, many extras, very rare car. 652-2957. $2000 firm.

67 BEAUMONT 4-door hardtop, power steering, small V-8. New paint. $1090. STRAIT MOTORS, Quadra at Pandora, 384-8191 or 382-2219. D-7821.

Mk IV. LINCOLN, every extra, as new 386-8424

Pearson World of Pleasure Ltd. 3388 Douglas DL 8443

1960 VAUXHALL VICTOR SUPER, above average body and mechanical condition. $300 firm. 386-7270 evenings.

1962 COMET 4-DOOR, BODY AND interior very good, radio, new tires, brakes, shocks, motor runs well. $425 or best offer. 386-6215.

$1200 — TRUE ECONOMY 1971 HONDA 600, 2-DOOR SEDAN, low mileage, 45 miles per gallon. 386-8471 days, 386-1666 evenings.

'60 CHEV, NEW CLUTCH, shocks and battery. Rebuilt transmission, radio, tested. $150 or offers. 478-4817.

'68 VOLKSWAGEN, good running order. Offers. 477-8664.

150 CARS FOR SALE

METRO

ALFA ROMEO

SUPER LOT IN SIDNEY

TRUCKS

74 GMC ¾-ton Sierra Grand

72 DODGE ¾-ton van. 8, auto.

72 GMC ¾-ton Sierra Grande Camper Special

72 FORD 1-ton Super Van. Auto., P.S., P.B.

68 CHEV. ½ ton pickup.

67 DODGE 1 ton, automatic, and camper.

65 DODGE Van. 6 auto.

62 FORD Econoline

58 CHEV. 1 ton flat deck

IMPORT TRUCKS

73 Toyota, Long Box

73 TOYOTA

72 MAZDA and Canopy

71 DATSUN

68 DATSUN

63 DATSUN

CAMPERS MOTORHOMES

74 8' OKANAGAN Campers — BRAND NEW.

73—22' Citation Hi-Liner motorhome, only 600 miles.

72 WESTFALIA Camper

71 22' FORD. Fully self-contained. 3,800 miles.

67 V.W. WESTFALIA camper

CARS

73 CELICA, 4-speed

72 FORD LTD 2-Dr. Htp. Full power.

72 Corona MK II 4 door auto.

72 ALFA ROMEO Berlina

71 VEGA Hatchback, auto.

71 VW 7-Passenger bus

71 CATALINA 4-door hardtop. Full power.

64 RAMBLER 6, std.

NO REASONABLE OFFER REFUSED

IMMEDIATE DELIVERY ON ALL 1974 ALFA ROMEOS

2000—GTV

2000—SPYDER

2000—BERLINA

656-4311

656-2821

METROCAN HOLDINGS LTD.

D—8156

RIDE WITH PRIDE

'69 BUICK

4-Door Hardtop

Air conditioning is one of the great features in this fine running luxury unit. Fully power equipped, safety checked and ready for sale at great savings. Trade welcome, can pay off present lien and assume low monthly payments. 80-car selection leased at all times. 6 month power train warranty.

Garden City Auto Sales

2978 Douglas Street 382-9111

Dealer License D-5605

GOV'T MOTORS

1973 Ford V-8, automatic, pick-up long-box $3,495. 1966 Window Jeep, top condition $795. '65 Ford ¾-ton, flat deck $995. 1959 GMC pickup with canopy on $495. '68 VW station wagon $895. 1966 VW 1300 2-door sedan $845. 1968 Vauxhall Epic $495. Seven car special, seven cars total $350. 2538 Government St., phone 385-5860. D No. 5869.

3-LITRE ROVER MKII SALOON, leather interior, new radials, automatic transmission, 6 cylinder engine, very clean local car. Priced right—for you!

ALEXANDER LEITH MOTOR CO.

383-2024 D8472

69 ROADRUNNER 383 MAGNUM, Hurst 4-speed, custom paint, whitre lettered tires, a very clean one of a kind car, $2595. STRAIT MOTORS, Quadra at Pandora, 384-8191 or 382-2219. D-7821.

'67 FORD GALAXY 2 DOOR hard top, automatic, power brakes, radio, in excellent condition, $1,450. Phone 592-4809.

MUST SELL 1973 CHEVELLE Malibu. Top shape. $3800. Phone 478-1289 anytime.

1967 CADILLAC EL DORADO. Reasonable shape. $2000 or best. 385-8180.

1970 SIMCA 1204, 4 SPEED, 38,000 miles, excellent condition, $1100. View at 2671 Scott St. or 382-6039.

'64 VOLKS 1200, GOOD CONDItion. $685. Mike Ellis, 477-5724, 386-1434.

1971 MONTEGO. POWER STEERing, power brakes, good condition, 383-6778.

1970 FORD FAIRLANE 500 STAtion wagon, new tires, new brakes, $2,495 or offers. 384-7034 389 Obed.

'59 OLDS, TESTED $225 OR BEST offer. 382-6827.

'66 VW 384-2175

150 CARS FOR SALE

SUBURBAN MOTORS

North on Douglas

HOME OF LINCOLN, MERCURY, METEOR, MONTEGO, COUGAR, COMET, BOBCAT, CAPRI AND FORD TRUCKS.

73 TRIUMPH SPITFIRE, 4-speed, 8,000 miles $3495

73 CORTINA 2-door, automatic, radio, 10,000 miles $2995

72 DATSUN 2-door, 4-cylinder, 4-speed, radio, 18,000 miles $2095

70 TOYOTA wagon. 4-cylinder, 4-speed, radio $1495

69 METEOR 2-door hardtop, V8, automatic, power steering, power brakes, radio, vinyl roof $2595

68 DATSUN wagon. 4-speed $1295

66 FORD 2-door hardtop, 7 Litre, V8, 4-speed, radio $995

SMALL PICKUPS

73 COURIER, 4-cylinder, 4 speed $2595

73 TOYOTA, 4-cylinder, 4 speed $2495

71 MAZDA 4-cylinder, 4 speed $1995

GOOD SELECTION OF NEW AND USED CARS TO CHOOSE FROM!

LEASE

74 BOBCAT VILLAGER WAGON Automatic, roof rack. $100 per month on 36-mo. lease.

Lease Dept.

SUBURBAN MOTORS

WIDE OPEN UNTIL 10 P.M. WEEKDAYS

6 P.M. SATURDAY

3377 Douglas St. 386-6131

Dealer Lic. D-5904

HORWOOD'S IMPORT SALE!

73 Mazda RX2, A.T.
73 Mazda 808 Cpe. A.T.
72 Datsun 510
72 VW Sunroof
72 Vega Hatchback
72 Mazda 1800 PU.
71 Toyota 1200 A.T.
71 V.W. Deluxe
71 Datsun 510
70 Mazda 1500 Wgn.
70 Mazda Wgn.
70 Mazda R100
69 Vauxhall Auto.
69 Rambler, A.T.
68 Vauxhall Wgn.
68 Datsun, 510
68 Cortina 1600
66 Rover TC
65 V.W. Wgn.

73 MAZDA LEASE CARS $AVE $600

NO REASONABLE OFFER REFUSED.

HORWOOD MAZDA

385-1451

Johnson and Blanshard

DEALERS LIC. D-7222

64 MALIBU CONVERTIBLE, REBUILT motor, 6-cyl., Automatic, 6,000 mile guarantee, new paint, new top, $1179. STRAIT MOTORS, Quadra at Pandora, 384-8191 or 382-2219. D-7821.

1970 MAZDA 1500 4-DOOR SEDAN. Excellent condition, rebuilt engine, good gas mileage. $1250. 592-7029 or 592-3069.

'58 MORRIS MINOR, 2000 CC 4-speed, offers. 478-2304.

'71 DATSUN FASTBACK, offers. 388-6140.

150 CARS FOR SALE

Cornell
CHEV/OLDS
Cadillac
CHEVROLET TRUCKS
WINNEBAGO
Sales/Service 385-5777

O-U-T THEY GO!

Must Have Room
YOUR
Reasonable
OFFER
Will Be Accepted

74 PINTO station wagon radio, radial tires.

74 VEGA hatchback, automatic, radio.

74 Datsun 710, 2-dr., radio.

74 Pontiac G.T.O. Hatchback, V-8, automatic, console shift, power brakes, radio, steering, mag wheels

73 DATSUN 1800 sedan

73 DODGE Coronet sedan, V-8, full power

73 MAZDA coupe

73 CHEVELLE 4-dr., V-8, automatic

73 PINTO Squire station wagon

72 NOVA 4-dr., automatic trans., power steering, radio

72 GRAND TORINO V-8, automatic trans., power steering, brakes, radio

72 CORTINA, 2-door, 4-speed, radio

71 VEGA hatchback

71 FORD 4-dr., V-8, automatic trans., radio

71 CRICKET 4-speed

71 MUSTANG fastback, fully equipped

71 TOYOTA Crolla, 4-speed

70 FALCON 4-dr., V-8, radio, automatic

70 MAVERICK 2-dr. coupe, economy plus

70 CHEVROLET 4-dr. seadn, V-8, automatic trans., power steering and brakes

69 FORD XL fully equipped

69 PLYMOUTH station wagon fully equipped

69 FORD LTD full power

69 CORTINA GT 4-speed radio.

69 CAMRO Rally sport, fully equipped

69 CHEVELLE 2-dr. hardtop, V-8, automatic trans.

68 PONTIAC 2-dr. hardtop, V-8, automatic trans., power steering, radio

68 AUSTIN '1800'

68 EPIC 4-door

68 CHEVELLE 4-door V-8, automatic

68 CHEV 4-door, V-8, radio.

67 CAMARO coupe

67 OLDS Cutlass 4-door V-8, fully equipped.

66 PONTIAC Parisienne 4-door Htp. V-8, fully equipped

TRUCKS

69 FORD ¾-ton pickup, V-8 auto.

Cornell
CHEV/OLDS
Cadillac
CHEVROLET TRUCKS
WINNEBAGO
Sales/Service 385-5777

3050 Douglas (opp. Mayfair)
385-5777 'til 9 p.m.
Dealer Lic. D. 5388

'72 CORTINA GT, MECHANICALLY excellent, new four speed Lotus clutch, interior as new, with one 12-ft. canoe plus racks. $1,800 or offers. Phone 479-1944.

MUST SELL IMMACULATE '69 Plymouth Satellite, 2 door hardtop, 318 automatic, 4 new tires, recent paint, low mileage, $2000. 382-6437.

'73 VOLVO 144S WITH RADIO, 7,000 miles, dark green. $4400 or offers. 385-8814.

FIRST COME FIRST SERVED. 1967 Ambassador, $575. 479-6666.

'68 ACADIAN 307, V-8, $2000 OR best offer. Good shape. 382-6827.

1967 CAMARO 350SS 4-SPEED. Asking $2,100. 478-9627.

'68 CORVETTE, 327-350 HP, offers, after 6. 385-8874.

150 CARS FOR SALE

58 VW BUS, SYNCHRONIZED transmission. 62 engine. $550. 592-6638.

1963 CHEV, AUTOMATIC TRANSmission, tested $175. Good shape. 386-0733.

1970 PONTIAC 3 SPEED AUTOmatic, excellent condition. Priced for quick sale. $1495. 598-1839.

'65 PONTIAC CUSTOM SPORT convertible, safety checked, $700. 385-9938.

'67 VOLVO 144, HIGHER MILEage, 88,000. Lower price, $1250. 479-8578.

1962 VW WINDOW VAN, REbuilt engine, good condition. 658-8069.

1968 VOLKSWAGEN 1500, RADIO, heater. Lady driven. Beautiful condition. $1450. 656-5024. D5396.

1971 PLYMOUTH CRICKET, 4-cylinder, 4-speed. Like new. $1450. 656-5024. D5396.

1968 ENVOY EPIC, AUTOMATIC Transmission, 20,000 miles. 1963 Chev Station wagon, 283. 598-4688.

67 FORD, AUTOMATIC TRANSmission, power steering. Needs some work. $250. 598-4289.

1947 DODGE CUSTOM, FINE running order, body sound. 383-9909.

'71 FIAT 850 CONVERTIBLE, 36,000 miles. Motor just overhauled, $1800. 385-0612.

1960 PONTIAC, TESTED TILL July, '75, motor problems. Best offer. 477-9789.

1970 VW STATION WAGON, 47,000 miles, orange. Bought camper, must sell. $1950. 478-3310.

1967 CHEVY CAPRICE 283, power steering, faultless condition. 386-0725.

1929 NASH, LIKE NEW CONDItion. Must see to appreciate. 386-9957.

'73 VW BUG, BEAUTIFUL CAR, 13,000 miles, radio, gas heater. 384-1067.

64 COMET 289 COBRA, 22,000 miles, 360 h.p. View at 2888 Dysart Rd. or phone 382-9094.

'65 VOLKSWAGEN, 80,000 MILES, good mechanical condition. Offers. 382-9371.

'58 FORD WAGON, 6, PASSED, reliable, new snow tires. Asking $200. 598-6135.

1959 ZEPHYR, GOOD RUNNING order, tested. Offers. 384-7225.

1970 DUSTER 318, 4-SPEED, good shape. Offers. 382-2355.

1959 JAGUAR SEDAN, $450. CALL Ron, 598-2317.

WANTED, '55 CHEV 2-DOOR, NO rust. 642-3586.

1969 DATSUN 510, GOOD CONDItion, asking $1,095. 652-3056.

'66 MUSTANG
384-4403

1969 VOLVO 144S. GOOD CONDItion. 975 North Park, 384-8864.

71 MACH 1 351, RAM AIR 4, offers. 478-9168 after 6 p.m.

1965 VOLKSWAGEN, BAJA style, new motor, offers. 658-8042.

1960 VAUXHALL, NEEDS clutch, offers. 479-1524.

1961 BLACK CORVAIR. PLEASE make an offer. 598-4963.

151 SPORTS CARS

3-LITRE ROVER MKII SALOON, leather interior, new radials, automatic transmission, 6 cylinder engine, very clean local car. Priced right—for you!
ALEXANDER LEITH MOTOR CO.
383-2024 D8472

1969 TRIUMPH GT 6 PLUS, dark metallic brown, tan interior, woodgrain dash, radio, completely redone mechanically, asking $1995 or trade for Austin Healey 3000. 592-7245.

'68 AUSTIN MINI 850, CUSTOM, ribbon designed paint, radio, heater, 4 new tires plus 2 mounted snow tires, economy, 35 miles per gallon, asking $1095, 478-5963 after 6 p.m.

BRAND NEW 1974 FIAT 128 coupe, only 2,000 miles, beautiful red and tan interior. German mags, wide Pirellis. Total value $4300. $3900 or offers. 477-1486.

973 FIAT SPYDER CONVERTible, radio, mags, Michelin XAS tires. 10,000 miles. $4300 or best offer. 598-6996. 10-1005 St. Charles.

1968 MGB GT, EXCELLENT RUNning gear, new transmission, white, wire wheels, good body and interior. Offers. 384-4294.

$1200 TRUE ECONOMY
1971 Honda 600, 2-door sedan, low mileage, 45 miles per gallon. 386-8471 days, 386-1666 evenings.

'73 MG MIDGET, HARDTOP, tonneau, soft top, British racing green exterior, gold interior, mags, radio, $3,500. 384-5069.

'64 ALPINE GT HARDTOP, REbuilt engine, excellent mechanical shape. 477-6066.

CARMAN GHIA, 1969, DRIVING lights, radio, beautiful, $2,295. 382-9346.

'72 DATSUN 240Z, STANDARD, silver, top condition, $4500. 382-5749.

1968 MGB GT, MICHELIN, wire wheels, excellent condition throughout. $2100. 477-9742.

'64 AUSTIN HEALEY SPRITE, good working condition, needs new top. $450 or best offer. 479-8179.

1972 TRIUMPH GT6, LIKE NEW. Metro Toyota, 386-3516. D.L. 6455.

73 CAPRI V-6, 4-SPEED, BEST offer over $3600. 598-7443.

1969 FIAT, 124 SPORT, B.R.G. 383-7001.

'69 TR6, YELLOW, GOOD CONDItion. 477-5885.

QUICK SALE, 1970 MG, AM-FM, Pirelli's, $1800 firm, 477-3725.

'68 MGB REBUILT ENGINE, needs work. Offers. 592-9043.

154 TRUCKS AND BUSES

YEAR END CLEARANCE
1974 GMC trucks, vans, suburbans and jimmys plus security campers and motor homes. Also 3 1974 Barth Class A motor homes. Beat the coming increase in prices and phone Charlie Peterson, for a good deal at Empress Pontiac Buick Ltd., 382-7121 or res. 592-0458. D.L. 7326.

72 FORD ¾ RANGER XLT. 5700 miles, 390, automatic, power steering and brakes, radio, camper special, many extras c-w 72 Skipper 11 ft. self-contained. Fridge, shower, toilet, oven, fibreglass roof, very clean, $8190. S. J. Peden Ltd., D-7338. 386-3464.

1959 KENWORTH TANDEM Tractor, all new tires, 220 Cummins Diesel, 10-speed Roadranger trans., G.V.W. 76,000, Government tested Dec. 1973, good condition throughout, cabover design, cash. 383-1567.

I.H.C. 4X4 CREW CAB; Jeep Wagoneer, V-8, auto., 4x4; 1971 ¾-ton Ford Van, $3,195; race car trailer kits in stock. D-5578
VICTORIA JEEP
HILLSIDE at ROCK BAY

1972 SUPER VAN CHEV, BEAUtiful shape, big 6 cylinder engine, automatic transmission, shag carpeting throughout, partially camperized. Priced to sell quickly at $3950. 477-3944.

'73 FORD RANGER XLT F100, open for offers on Sunday only. 479-7777 or 5003 Prospect Lake Road.

½-TON TRUCK BOX, ALUMInum, approx. 6x6x8'. $75. 658-5832 anytime.

1972 WHITE MAZDA PICKUP with Sportsman canopy, top condition, 19,000 mileage. $2495. 388-9715.

'68 FARGO, MOTOR REBUILT recently, godo tires, tested, 8' aluminum canopy. $1400. 477-3919.

53 CHEV CUSTOM CAB ½-TON pickup. Needs fender and grill. $95. 1826 Crescent Rd., 598-2881.

'68 MERCURY ¾-TON, 4-SPEED, 390, spare tank, $1450. 598-6684 be twten 4 p.m.-7 p.m.

1972 FORD VAN, V-8, AUTO, power, $4,200. 384-0512 9-5; 478-6129 after 5.

1970 VOLKSWAGEN WINDOW van, radio, $2750 or trade on '70-'71 ½-Ton Pickup. 743-2627 Mill Bay.

1967 GMC ½-TON, V-8, AUTOmatic, low mileage, excellent condition, new paint. 383-3281.

1973 FORD F250, 4X4, HD FRONT axle, 4-speed, 7,000 miles, like new, asking $5,500. 642-3879.

1969 CHEV VAN, ECONOMICAL 6 standard, good condition, $2300. 382-3835.

1948 FORD, ½ TON, NEEDS work, running, $250 or offer, 642-5694.

1968 J4 AUSTIN WINDOW VAN, 22,000 original miles, $1,295 477-5364.

154 TRUCKS AND BUSES

'74 DODGE B100

TRADESMAN VAN
STOCK NO. 4736
Passenger seat at slight extra cost.
109" wheel base
225 slant '6' engine
3-speed heavy duty transmission
Electronic Ignition
AS LOW AS
$3789
NOT A RED CENT DOWN
$114 PER MONTH
based on 42 months on approval of credit.

NATIONAL MOTORS

(Victoria Ltd)
VICTORIA'S MOST TRUSTED NAME FOR 69 YEARS
819 Yates 384-8174
DEALER'S LICENSE D-6391

EMPRESS Leisureland

2524 DOUGLAS
FOR PROMPT AND COURTEOUS SERVICE
382-7121
or
382-5331
Empress Pontiac Buick Ltd.
Dealer Lic. D7339

FOR IMMEDIATE DELIVERY
CHEVY TRUCKS

2 Vans
2 Step Vans
1 King Van
2 Hi-Cube Vans
1 2-WD Blazer
1FWD Blazer
2 ¾-T FWD Pickups
1 ½-T FWD Pickup
3 ¾-T Pickups
2 ½-T Pickups

CORNELL—CHEV—OLDS
3050 Douglas 358-5777
Dealer Lic. D-5388

Good Used Trucks

'74 BUICK APOLLO 350 V-8, A.T., P.S., P.B., vinyl roof, radio, tilt wheel 1050 miles $4595
'71 MAZDA pickup $1795
'70 INT. ½-ton, V-8, auto., winch $2095
'70 GMC "JIMMY" V-8, A.T. $2595
'70 G.M.C. ½-ton Pickup, V-8, automatic $2095
'69 INT. ½-ton Pickup, V-8, automatic $1895
69 FORD ½-ton pickup, V-8, automatic $1850
'67 INT ½-ton pickup, V-8, automatic, canopy $1295
'65 G.M.C. 1-ton Pickup, 6 cylinder, 4-speed $1195
'63 INT. 3-ton cab over, 6 cylinder, 4-speed $1295
Plus 39 NEW TRUCKS in STOCK
LEN BARKLEY INTERNATIONAL
517 Herald St. D-6624 388-5508

DePAPE

67 FORD
¾-Ton
V-8 standard in better than average condition, new paint, excellent condition all round.
DePAPE MOTORS LTD.
384-8035
760 JOHNSON STREET
Rear of Shell Station
Dealer Licence No. D6302

ONE OWNER
1967 Ford Econo Line pickup, 6 cylinder, automatic transmission, low mileage, excellent condition, pretty silver blue metallic paint, $1650 firm. D6905 Capri Motors 385-3512.

1969 FORD ½-TON WITH GEM aluminum rear enclosure plus 2 snow tires. Unit is in good condition, 57,000 miles, special rear bumper with trailer hitch. Can be financed, $1875. Cal 478-5785.

ONE OWNER
1965 Chev ½-ton pickup, 6 cylinder, standard transmission, positraction, low mileage, government tested, $1100 firm. D6905 Capri Motors 385-3512.

1972 FORD AUTOMATIC HALF ton pickup, near new condition. Custom cab, radio, low mileage, a beauty for only $2995. See it at 4715 Treetop Heights or call Ted, 658-5685.

4X4 1969 CHEV ¾ TON LWB heavy duty 292, very good condition, with hunters' camper, sink, 3-burner stove, ice box, spacious. Must sell, $4295 or offers. Will sell separately. 388-5976.

BRAND NEW DATSUN ½ TON pickup, fully equipped.
McCALLUM MOTORS LTD.
1101 Yates D-6822 382-6122

TRUCKTOWN 386-1711
Everything in Trucks
On Bay St. below Government St.
2525 Bridge St.

1966 IZUZU DIESEL 6 TON, very rugged and economical unit, in presentable condition. $2250 or offer. 743-2005.

1968 PICKUP 1-TON CREW CAB. New engine and parts plus canopy camper with stove, ice box and sink. Asking $4,000. No dealers please. 479-3614.

1960 GMC PANEL 305, V-6. GOOD engine and trans. Needs front end work, $350 or best offer. 478-6201 after 6 p.m.

MUST SELL '58 CHEV ½ TON, V8, chromies, new tires, tested. All round good shape except for blown trans. $400 or offers. 478-5705.

1973 DODGE CLUB CAB, HALF-ton, slant-six, fully equipped. Trade considered or $4500 for quick sale. 388-6275, local 485.

1964 LAND ROVER, PTO WINCH, hubs, extra gas tank, new rubber, $1800. 246-3806 Chemainus.

1967 FORD 350 1-TON TRUCK, with 16' deck, 22,500 original miles, $2700. 652-3306.

69 FORD F300 ¾-1 TON, SHORT wheel base van. V-8, standard. $1950. 1826 Crescent Rd., 598-2881.

1966 GMC PANEL TRUCK, VIEW at 3431 Willerton Rd.

'66 MERC THREE-QUARTER ton, first $1,000 cash. 384-2516.

1957 MERC HALF TON. OFFERS over $200. 3323 Whittier Rd.

'64 DODGE HALF TON PICKUP, $600, as is. Phone 386-8175.

1974 GMC ¾-TON CAMPER SPEcial, $4900 firm. 385-0368.

1973 FORD COURIER, VERY good condition. $2700. 478-6194.

'69 INTERNATIONAL TANDEM dump, with work. Phone 384-1825.

'59 CHEV ½-TON, $300
479-8153

'62 ENVOY VAN, TESTED
478-8541

'55 INTERNATIONAL, ½-TON, NO rust, large covered box. 479-6701.

154 TRUCKS AND BUSES

DRIVE WITH A SMILE TO
ENSIGN
Dodge TRUCKS
AND
RECREATION VEHICLE CENTRE
QUADRA at CALEDONIA

QUALITY Used Trucks

With 2 Year G.W. Warranty in Writing

'74 DODGE ½-Ton Pick-up, 6-cylinder, Standard Transmission.

'74 DODGE ½ Ton Pick-up, V-8, 4 speed.

'73 TOYOTA Land Cruiser, 6 cylinder, 3-speed.

'73 DODGE ¾-Ton Pick-up, V-8, 4-speed.

'73 TOYOTA Pick-up, 4-speed, 4-cylinder, Radio, Fibreglass Canopy.

'72 DODGE ¾-Ton Pick-up, V-8, Automatic, Power Steering, Power Brakes.

'72 DODGE ½-Ton Pick-up, V-8 Automatic, Radio. Adventure Package.

'72 VOLKS Chimo Camper, 4-cylinder, 4-speed, Radio, Fridge, Pressure water system. Sink.

'71 VOLKS Westphalia, 4-speed, 4-cylinder, sink, icebox, 110-volt wiring.

'70 I.H.C. 4-wheel drive Pick-up, V-8, Automatic, Power Steering, Power Brakes, Radio.

'70 FARGO Van, 6-cylinder, Standard.

'69 DODGE Van, 6-cylinder, Automatic.

'68 JEEP Panel, 6-cylinder, 3-speed, Standard.

'67 DODGE ¾-Ton Pick-up, V-8, 4-speed, Auxiliary Fuel tanks.

ENSIGN
Chrysler Plymouth Ltd.
TRUCK DIVISION
QUADRA at CALEDONIA
386-2411
Ask for Truck Sales
Dealer Lic. D 7318

1972 GMC ½-TON CAMPERETTE, 12' boat. All for $3150. 479-7476.

1972 HALF-TON CHEV PICKUP. 478-6766.

158 TIRES

GENERAL
'GRABBERS'
Wide Style — Tubeless
"RAISED WHITE LETTERS"
G60-14s at $47.52 each.

"CHARGEX"
or
PAY DAY TERMS
at
D & D TIRE
1620 Blanshard St.
382-7283

TWO 6.95-14 4-PLY TUBELESS snow tires on 5 stud with rims, what offers? Six Sportcar tires, 4 mounted, 2 snow, all tubeless, $125. 388-9715.

160 PARTS, ACCESSORIES

Sears
RECONDITIONED
ENGINES
Motor problems? Buy a reconditioned motor from SEARS with a 24,000-mile guarantee. Call Gary, John or Frank at 388-9111 (local 251). Call today.
Simpsons-Sears Ltd.

OUR NEW LOCATION
Your Car's "Heart" is the BATTERY
Sure Start Every Time GET an "ACME"
LOWEST PRICES IN TOWN
Delivered and Installed
FRANCIS BATTERY and TIRES LTD.
2150 Blanshard Street

1955 CHEV BODY, SCATTER shield 350 with 2-4's, with top loader and side mount bellhousing, 3-speed transmission, plus miscellaneous Chev parts. Must sell going to Europe. 478-7096 between 4-7 p.m.

160 PARTS, ACCESSORIES

MARK TEN C.D. IGNITION SYStem does save gas and eliminates 3 out of 4 tune-ups. Details from Trans-World Enterprise, 1817 Douglas, 385-1941.

FOR SALE 1963 HARD-TOP ACAdian, with no motor, Z28 high-rise intake manifold 650 holly double pumper, 350 Chevy engine parts. Phone after 5 p.m. 479-8639.

1965 MERCURY, ALL PARTS, 5.17" split rim 8 stud wheels, 1 289 V-8, very good condition, 1 302 V-8 rebuildable, 1 heavy duty 3-speed transmission, GM. 478-6032.

RADIATOR REPAIRS, FAST TOP quality repairs at Maurice's Auto Body, 427 Beta St., phone 384-3121 Located behind the Burnside Pay and Save Gas Station.

COLLETTI PORTED 340 HEADS and matching intake manifold. Swap for stock; also 310 degree cam. '69 Cuda automatic for 318 or 340. 384-3786.

FOR SALE, PARTS FOR 6/ Triumph Spitfire. Motor, transmission, new brakes, shocks etc. Duncan 746-4663. Ask for Richard.

66 CANSO $250; 4 SP. MUNCIE. Hurst shifter, $250. 327 B1 and Hds and other Chevy parts; 2 mags and tires, $50. 656-3157.

15" FORD DEEP CHROME wheels and tires, good condition, good rubber, 385-2493 leave a message. Bob.

FORD OR AMC
Four steel factory mags, two Remington XT-120, two snow tires. All 14". Everything for $150. 384-4580.

225-6 MOTOR AND 3 SPEED standard trans from 1972 Dodge. $375, or offers. 478-9221.

WANTED. CARB SET-UP FOR pancake Volkswagen engine. 652-2244.

1932 BANTAM ROADSTER-TUBE frame, hemi motor, fiberglass body. 652-1658.

VOLKSWAGEN VAN, WITHOUT motor, 36 h.p. motor and other VW parts. 388-5782.

SELLING '55 AUSTIN FOR parts. In running condition. $50. 383-2151.

4 NEW MOBILE HOME AXLES, complete with electric brakes and 12 ply tires. Phone 246-3828 after 6.

PARTS — '65 VAUXHALL Envoy, good tires, trans, battery, etc. $45. 478-1201, Steve.

"NEW" HARDTOP FOR MGB. $225. 383-6610.

WANTED — TR2 OR TR3 PARTS. 598-8490.

UNDERBODY TRUCK HOIST for sale. 386-9022.

394 OLDS, 3-SPEED AUTOMATIC transmission, best offer. 479-2798.

SCRAP CARS HAULED
479-1609

64 PONTIAC CONVERTIBLE, parts for sale. 386-9397.

1958 LAND ROVER AS PARTS. 383-5309.

'61 VAUXHALL VICTOR, SELL as whole for parts. 384-7837.

WANTED: MGB BODY PARTS. 479-1302.

GOOD 283 AND STANDARD SET-up, new 12-volt battery. 479-4739.

57 ½-TON CHEV, MOTOR, wheels, some parts. 385-1584.

WANTED: '65-'66 FORD TRUCK parts. 479-1478.

'47 MERCURY DOORS AND hood. '52 stock car. 592-7203.

162 AUTO REPAIRS, SERVICE AND TOWING

TOM'S TOWING
Scrap cars hauled at reasonable rates.
479-5332

166 CARS AND TRUCKS WANTED

WANTED FOR CASH

Sport Cars
Luxury Cars
Muscle Cars
Import Cars
Compact Cars
Motorhomes
Trucks
Motorcycles
HIGHEST CASH PRICES PAID FOR LOCAL PREMIUM AUTOMOBILES PAID FOR OR NOT!

DePAPE

760 JOHNSON STREET
(REAR OF SHELL STATION)
384-8035
DePAPE MOTORS LTD.

CASH

If You Need Cash
We Need Your Car
Or Your Truck
PAID FOR OR NOT
RECEIVE TOP DOLLAR
Instant Cash
No Waiting
SEE
FAIRWAY
AUTO BROKERS
384-1412 950 Yates St.
(24-Hr. Phone Service)
D-5039

WANTED!!!
CARS and TRUCKS
FOR CASH
Top Dollar Now Being Paid at
GEM MOTOR SALES
480 Esquimalt Rd. 382-7195

PRIVATE PARTY WISHES TO purchase 1940 or 1941 Ford Sedan. Must be original with no rust and running. Please call collect, 324-4831 in Vancouver.

SHELBOURNE AUTO MART LTD.
1640 Cear Hill X Rd. 477-9166
We buy cars — Instant Cash

WANTED TO SWAP '68 MERCUry Montego convertible for ¾ ton pickup. 478-8475.

SMALL OR MEDIUM-SIZE older car, good condition. Reasonable. 592-0056.

'49-'53 AUSTIN, UP TO $250. Phone 598-5330.

69-71 DART OR VALIANT. SLANT 6, automatic, private. 479-6954.

VW WINDOW VAN, 1970 OR newer. 479-7787.

168 CAMPERS, TRAILERS AND MOTOR HOMES

'73 21' VANGUARD MOTOR home, 6800 miles on Dodge 360 V-8, automatic transmission. Entire unit as new. Must sacrifice due to illness. $9500. 384-4704.

FOR RENT BY WEEK OR month, Apache hardtop tent trailer, sleeps 6, 3-burner stove, dinette and ice-box. $55 a week. Call 479-7071.

HARDTOP TENT TRAILER, Sportscraft, '73, as new, $800. 479-5504.

168 CAMPERS, TRAILERS AND MOTOR HOMES

S. J. PEDEN LTD.
YOUR VANGUARD DEALER
MONTH END
TRAILER CLEARANCE

'74 14-ft. Vanguard Trailer, sleeps 4, toilet compartment. Electric brakes. Very roomy for a compact trailer. Ideal for small cars.
Now Only $2120

74 19-ft. Tandem Vanguard, self-contained, was $4999.
Now Only $4195

74 28-ft. 5th Wheel with Tub. This luxurious trailer
Now Only $8235

74 21-ft. 5th Wheel, self-contained.
Now Only $6453

FALL VACATION
Be sure to see the popular 20-ft. Vanguard Fully Self Contained Mini Motor Home.

Van Tops
Camper Rentals

PARTS AND ACCESSORIES
If you're building a camper, trailer, or boat, or converting a van or just modifying what you have be sure to see our large assortment of SINKS, FRIDGES, ICE BOXES, INSULATION, HOT PLATES, ROOF VENTS, WINDOWS, SPRUCE FRAMING PANELLING, TOILETS, LIGHT FIXTURES, HEATERS, WATER TANKS, TABLE LEGS and many, many other useful items.

S. J. PEDEN LTD.
DL 7338
2855 Quesnel St.
386-3464

In Stock Now!
THE FABULOUS
PROWLERS
For 1975

Take a look at the 17½ ft. shower model; 18½ ft. tandem; the terrific 20 ft.; or the big family size 20½ ft. A must to see is the roomy 23 ft. These 1975 units are a real knock out! Immediate delivery on all above models.

ALL NEW '75 PROWLERS Purchased during the next 30 days will be given an opportunity to save money on the option of all options a fantastic AIR CONDITIONER
Get all the details from KIRK or BARRY at

COASTLINE

TRAILER CENTRE
(1971 LTD.)
1915 QUADRA ST.
388-6021
"TRY US YOU'LL LIKE US"
Dealer Lic. D-7405

WINNEBAGO

'74 MODEL CLEAROUT
1—MINIE Wagon
1—MINIE Winnie
1—19 ft. BRAVE
1—24 ft. EXPO Model
2—16 ft. TRAILERS
CORNELL CHEV OLDS
3050 Douglas 385-5777
Dealer Lic. D-5388

FENNELL'S TRAILER SUPPLIES
Parts — Propane — Repairs
Profiled Aluminum
GALAXIE CAMPERS
SPORTSMAN CANOPIES
Summer Hours
Open 7 days a week
6459 Pat Bay Hwy. 652-2511

1969 VW WESTPHALIA CAMPER AM-FM radio, fire extinguisher. Poptop, every factory option, new tires, new wheels, the cleanest '69 in town, new engine, trailer hitch; modestly priced for quick sale, $3495. All trades, boats, cars or trucks welcomed.
ALEXANDER LEITH MOTOR CO.
383-2024 D8472

1970 BOLER 13' FIBREGLASS trailer with accommodation for four adults. Immaculately maintained, used less than one month total time. Two burner propane, icebox, city water connection, new inspection sticker. See at 1562 Richardson, 598-6169. Owner, $1500 firm.

DOGWOOD TRAILER SALES
PARTS — PROPANE
RENTALS
RANDELL TRAILERS AND CAMPERS 478-6841
2630 Deville Road
Dealer Licence D-7410
Highway 1 and Millstream Rd.

WINNEBAGO INDIAN FULLY equipped, 9000 miles, excellent condition. $15,000, or cash offers. 592-6187. 2713 Sumas Dr. Interested buyers only.

BRAND NEW DODGE B-300 front section, V8, full power, radio, deluxe cab, duals. Perfect for motor home. $4,900. Phone Ed, 382-6522.

RENT HARDTOP TENT TRAILERS AND MOTORHOME
G.C.M. Motors Ltd., 780 Goldstream Ave., 478-3242. D7197.

MINI MOTOR HOME, IMMACUlate condition, $4200 will trade up for motor under 20' in good condition. 592-9461.

8½' OVERCAB SIESTA CAMPER, telescopic, sleeps 4, perfect condition, including jacks, $1500. 656-5071.

8' CAMPER, EXCELLENT shape, $550. View at Burnside Esso.

1970 MARR CRAFT, 18' SELF contained Travel Trailer, sleeps 6, very good condition. 386-8336.

CANOPY 8' 4" LONG, 6' 4" wide, 2' high, mahogany lined, equipped with light. $250. 478-1234.

DATSUN CAMPER, LIKE NEW, 1000 or nearest offer. 478-8418 after 5:00 p.m.

OLDER VOLKSWAGEN VAN, camperized, 1500 cc motor, $900 or best offer. 385-4590.

1962 VOLKSWAGEN CAMPER, only 62,000 miles. $1000. 478-3193.

TRUCK CANOPY FOR STANdard-box, 3' high. $250. 385-3681.

168 CAMPERS, TRAILERS AND MOTOR HOMES

PURVIS FLACK

TURNS THE SPOTLIGHT ON
CAMPERS
See These

SCAMPER
Model 110D. A fully self-contained unit including shower, hot water heater and jacks at a price that can't be beat.

KIT and FUNTIME
Offer you a great variety of sizes and floor plans. And, they're reasonabily priced.

TIOGA MINI MOTOR HOMES
We're happy to announce that these hard to get mini motor homes in the 18' size are again in stock.

SAVE $500
One only TIOGA van conversion, completely equipped, $8950. Was $9450.

PURVIS FLACK

TRAILER SALES AND SERVICE
1080 GOLDSTREAM AVE.
IN LANGFORD
478-8377
Open evenings Mon. through Fri. Sunday afternoons as well
DL 6905

impala CAMPING WORLD SIDNEY
TENT TRAILERS
APACHE LIONEL
VENTURE NIMROD
LEISURECRAFT
All at 10% Discount
NOTE: We have 6 Leisurecraft rentals at $895, also 2 Lionel 85's at $1495.

MOTORHOMES
(and Minihomes)
EMPRESS CHAMPION JAMBOREE

TRAILERS
SKYLARK SPRITE TRAVELEEZE

5TH WHEEL
27' Bona Vista, reg. $8,850
NOW $8450 complete

TENT TRAILERS
BOOK RENTALS NOW

PROPANE
Open every day except Monday
Impala Camping World
10077 Galaran Rd. off Pat Bay Hwy in Sidney
656-5504
D.L. 7358

CLEARANCE
SALE!
ON
1974 ARISTOCRAT Trailers
FROM
$3995
ONLY 2 LEFT
1 — 18' Tandem
1 — 20'6" Tandem

HORWOOD MAZDA

385-1451
Johnson and Blanshard
DEALERS LIC. D-7222

LAYTON
WEEK-N-DER
COUNTRY SQUIRE
GEM TOPS
DROP IN AND SEE the new WEEK-N-DERS
8 ft., 9½ ft., 11 ft.
also the new IMPORT MODELS

74 27 FT. TERRY TRAILER, double doors, fully self-contained, corner bals leveling jacks, storm windows. Only $6495
— 12 FT. BILTRITE TRAILER Was $795 NOW $595
— CAR TOP SLEEPER Was $89.95 NOW $75.00
— EZ Boat Loader $225
72 SPRITE "400" trailer, 3-burner stove, 3-way fridge, porta-potti, furnace. WAS $2295 NOW $1995
—19 ft. CORSAIR trailer, fully equipped, self contained on tandems WAS $4195 NOW $3995

FOR RENT
Office trailer equipped with desk, draughting table, etc.

Dominion Motors
1703 BLANSHARD ST.
(across from Hudson's Bay Parking Lot) VICTORIA, B.C.
385-5012 Dlr. No. D-5536

FULLY EQUIPPED VOLKSWAGEN WESTFALIA CAMPERS, BY THE WEEK OR WEEKS.
RENT-A-CAMPER
ALEXANDER LEITH MOTOR CO.
LOWEST RATES — HIGHEST VALUE. PHONE 383-2024.
D. 8472

1968 VOLKSWAGEN WESTPHAlia camper, newly rebuilt engine, brakes and exhaust system, excellent condition. Quad sound, can be viewed Saturday, August 31, at 960 Cowichan Ave. Phone 598-2449.

FOR RENT
14' Littlemate, from September 3rd. 16' Aristocrat, available August 31st. 384-4818.

EXCEPTIONALLY WELL BUILT 8½ ft. camper, professionally sheeted. Complete with easy lift for boat. 478-5766.

HARDTOP TENT TRAILER, must sell, $550. 478-8009 after 6 p.m.

HUSKY 8-FT. CAMPERETTE with propane stove, sink and ice-box. Offers. 478-9221.

9 FT. CAMPER. $1400. 4195 Glendenning Rd., 477-2721.

FOR RENT HARDTOP TENT trailer, sleeps 4-5, 385-3639.

168 CAMPERS, TRAILERS AND MOTOR HOMES

'69 VANGUARD TRAILER, 16', sleeps 6, stove, fridge, electric brakes, excellent condition. 479-1820.

CAMPER FOR ½ or ¾-TON, 56" high, 1" sq. tubing frame, insulated, lights, ice-box, roof rack. $250 or offers. 571 Latoria Rd. 478-3846.

'CENTURY" FIBREGLAS HARDop tent trailer. Immaculate condition, $750. 1829 Penshurst Rd.

1966 CHEV VAN, FULLY CAMperized, some body damage, $650 or offers. 479-6305.

FOR RENT. LARGE CAMPER for ¾ ton pickup fully equipped and insured. 478-9119.

WANTED USED FIBREGLAS, 8' truck canopy Sportsman or similar. 382-4990.

'71 DATSUN PICKUP WITH camper, tape and radio, excellent running condition, $2,250. 382-8717.

CAMPING TRAILER FOR TWO, will sell or trade for woodworking tools. 642-3171.

VOYAGEUR SOFT TOP TENT trailer, $250 or offers. 382-8849.

FOR RENT: WINNEBAGO motor home, Oct. 1 on. 477-2704.

HARDTOP TENT TRAILER, stove and sink. Offers. 385-8963.

169 MOBILE HOMES AND PARKS

WAGON TRAIN HOMES LTD.
SPECIAL!
This Week Only!
NEW MOBILE HOMES

12' x 64' KENTWOOD, 3 Bedroom, fully furnished, fridge and stove, Sooke Sales Lot $12,700

12' x 64' LAMPLIGHTER, 2 bedroom, fully furnished, fridge and stove, Mill Bay Sales Lot $12,800

24' x 44' HEARTHSIDE, 3 bedroom, fully furnished, fridge and stove, Port Alberni Sales Lot $16,100

USED MOBILE HOMES

12' x 48' CHINOOK, 2 bedroom, fully furnished, fridge and stove, onsight at Hidden Valley $9,900.

12' x 48' SHAMROCK, 2 bedroom, fully furnished, fridge and stove, onsight at Ray's Trailer Park $9,000

MILL BAY
Trans-Canada Hwy. at the flashing light
743-5571
MCD 25019

SOOKE
6647 Sooke Rd.
642-5533
MCD 25016

LANGFORD
974 Goldstream
478-7333
MCD 25014

VICTORIA
2515 Government
386-3291
Dealer Licence MCD 25018

BOB'S

MOBILE HOMES LTD.
D7454 386-3623
25 Crease Ave.
CLEARING ALL HOLIDAIRES TRAVELAIRES

14' HOLIDAIRE Now $2595
16' HOLIDAIRE Now $3095
17' TRAVELAIRE, toilet, furnace oven Now $3495
17' TRAVELAIRE, shower, toilet, furnace, oven Now $3825
27' HOLIDAIRE, twin bed, furnace, double insulation, eye-level oven Now $5895

1 ONLY
8'6" RUSTLER Camper. Reg. $2695 Now $2545

MARLETTE GLENDALE Mobile Homes

TRIANGLE HOMES LTD.
GENERAL, LEADER
PYRAMID, WESTBROOK
KNIGHT, SQUIRE, PAGE
2435 TRANS-CAN. HWY.
478-1774
Dealer Lic. MCD 25171

Happy Valley HOMES LIMITED
Dealer's No. D-1837
2681 Sooke Road
478-8303
—Park space available with all purchases
—Choice of 4 different park locations
—Good variety of stock selection

GOLDSTREAM MOBILE HOMES LTD.
PARAMOUNT PREMIER
MONARCH AND PARKWOOD
Modern park space available with all purchases
2885 Trans-Canada 478-1751
2994 Jacklin 478-8391
Dealer Licence No. MCD 25026-7
OPEN 9-9

BRAND NEW HOMES
On pads in LOVELY FAMILY PARK in Greater Victoria area. Your low down payment on bank financing. Call now COLLECT, Mr. Watts. 588-0455.

LAKESIDE LIVING, just 20 mins. to town. Fine double mobile home on concrete foundation with bsmt area. Approx. ¼ acre lot, 80 ft. lake front with sandy beach. Good living and kitchen area, two bedrm, full bathroom. Surrounding deck. Just $38,900.
382-5171 PETER MASON 477-9318
Canada Trust Co.

FULL 24X52 COMMODORE MObile home on landscaped corner lot with view. Adult park, 3 bedrooms, bath and half. Dining room, living room, family room and utility room. Fully custom carpeted. 2 decks, one with patio cover and carpet. Fully skirted and carport. Phone 245-3614, Ladysmith, evenings.

TOTE-EM TRAILER SALES
478-1041 Days 384-8791 Nights

74 LAMPLIGHTER, 12X64, 2-BEDroom on lot. After 7, call collect, 748-8388.

169 MOBILE HOMES AND PARKS

MOVING MUST SELL 3 BEDroom 12x68 mobile, set up in local park, fully furnished including washer and dryer, fully skirted, with 2 room addition partly finished, phone anytime for information, 478-8753 or evenings 382-0278.

LOVELY MOBILE HOME COMpletely furnished. Porch and second bedroom addition. Set up in town. $3750. 382-0664.

1970 12X52 STATESMAN IN quiet adult park. Bus and stores earby. Jackson's, 974 Goldstream, 1-A. D-6000.

8X30 WITH CABANA AND CARport, set up on park, View Royal. Fully furnished, wall-to-wall shag. Best offer. 479-6291 evenings.

WANTED: 12'X48' MOBILE home. Furniture not essential. No standing space in park required. Phone Phone collect 478-1880.

185 CONVALESCENT AND REST HOMES

PEMBERTON HOUSE
An exclusive residence for ladies only. Private and semi-private accommodation. Located in the Rockland area at 840 Pemberton Road. For information call 382-1513.

PRIVATE OR SEMI-PRIVATE accommodation available for ladies or gents, tray service or dining room, good food, friendly personal care. Across from Government House park. Phone 385-4561.

FAIRFIELD, LOVELY REST home, vacancy for 2 ladies, main floor, tray service, laundry, hairset, welcome to visit. 384-1750.

CHARMING ACCOMMODATION, ladies, no stairs, nutritious meals, kindly attention, 384-0693.

NICE SUNNY ROOM IN A small resthome. Good meals. 388-7426.

PRIVATE AND SEMI-PRIVATE available. Ladies only. 385-1814.

190 ROOM AND BOARD

UVIC STUDENT, LIVE-IN, 2½ hours housework daily in exchange for room, private bath, and board in lovely waterfront home near UVic — small family. 477-4439.

NICE, FRONT CLEAN ROOM, and board. $125 month. 383-8697.

ROOM AND BOARD, MEN ONLY. 386-8520.

COMFORTABLE, NEAR UNIVERsity. Student wanted. 592-7484.

191 ROOM AND BOARD WANTED

2 FEMALE STUDENTS NEED room and board within the first week of September. References. Call collect Surrey 594-0979.

193 ROOMS TO RENT

GLEN ACRES
1023 Esquimalt Rd. 1 sleeping room, ideal for busy salesperson or full time student. $75 per month. Available immediately. For more information phone 384-3897.

NEAR MAYFAIR, BED SITTING romo, suit young person. $50. 382-7020.

FURNISHED, SEPARATE ENtrance, toilet, TV, hot plate. $90 per month. 383-6238.

FURNISHED ROOM NEAR CAmosun College. 383-2631.

197 HOUSEKEEPING ROOMS TO RENT

FURNISHED HOUSEKEEPING room, wall-to-wall carpet, fireplace, drapes, $80 per month. 386-2775.

BRIGHT, ATTRACTIVE ROOM. Stove, sink unit. University, hospital. Gentleman. 1618 Richmond.

STUDENT OR WORKING GENtleman. All utilities supplied, $75. 388-9211.

BEDSITTING, WORKING LADY. $70, utilities included, general hospital area. 478-5151.

YOUR OWN ENTRANCE, TV, eating area and bath. Men only. 382-0438.

RITZ HOTEL
710 Fort St. 383-1021

AVAILABLE TO QUIET GENTLEman. 388-4861.

199 HOUSEKEEPING ROOMS WANTED

BUSINESS MAN REQUIRES ACcommodation in Saanich area, between Victoria and Sidney. Phone 656-3288 after 6 p.m.

200 APARTMENTS TO RENT UNFURNISHED

Windsor Court

260 GORGE ROAD
ELEGANT LUXURY LIVING
Facilities include indoor swimming pool, hydro therapy pool, saunas, squash and tennis court and exercise room.
ADULTS ONLY
SORRY, NO PETS
1 Bedroom Suites $185 - $203
2 Bedroom Suites $235 - $275
Call Mr. and Mrs. D. Bertrand
388-4555
MacArthur Park Estates Ltd

Park Pacific
THE LORD HARLEY
3220 Quadra St.
Only one top quality suite left. Large architect designed suites, with all amenities.
3 bedroom, 2 baths 1,280 sq. ft. $315.00.
Mature young adults are welcome. Sorry no pets. Call our courteous resident manager Mr. L. Salon 386-3711 Suite No. 106 or Mr. H. Lipp, Property Manager 383-2225.

OCEAN PARK MANOR
885 Dunsmuir St.
NOW RENTING
One bedroom suites $173-$200.
Two bedroom suites $230-$235.
Three bedroom suites $290-$305.
New building, beautiful large watertront suites. No children under 16 years. No pets. For further information and appointment to view please call 386-6308.

OAK BAY.
GOODWIN MANOR
1148 GOODWIN ST.
Available now, new 2-bedroom suites. Rents from $325 to $450 per month. Wall to wall carpet, range, fridge, dishwasher, washing machine and dryer. Quiet street—a truly superb location. To view please call 382-6151 or 598-3019. Westerham Management Ltd., 440-1070 Douglas Street.

TIDELINE APARTMENTS
1470 DALLAS ROAD
ON THE WATERFRONT
Large 2-bedroom suites, no children or pets, please. Suites with ocean view. Resident Manager 382-5851.

DELUXE SEAVIEW CONDOMINIUM
On 5th floor, 1,250 sq. ft., 2 bedrooms, 2 full bathrooms. High quality wall-to-wall carpeting and all kitchen appliences. Rents $500 per month. Available Aug. 15th. Call Bill Sidhu, Alltown Realty, 477-6973 or 477-5382.

TWIN HOLLY APARTMENTS, 476 Lampson, spacious 2-bedroom, hot water, cablevision, and parking included in rent. Available September 1st. Suitable for working or retired couple. $180 per month. 478-1509 or 385-0215.

2 CLEAN UNFURNISHED 1 BEDroom apartments. Non smokers and non drinkers. Middle-aged ladies preferred. 385-6901 between 12 and noon or 5 and 6 p.m.

FEMALE WANTS FEMALE COMpanion to share apartment. Approximately $75 a month each. 383-1679.

FOR SEPTEMBER 1, 1-BEDroom suite, wall-to-wall, $150. Mature adults only. 388-9233. 879 Esquimalt Rd.

OAK BAY, 1 BEDROOM, OCtober 1. Mature adults. $150. 592-6329.

200 APARTMENTS TO RENT UNFURNISHED

Chateau Victoria

740 BURDETT AVE., VICTORIA, B.C.
TEL. (604) 382-4221

NOW RENTING!

Victoria's newest downtown residential and commercial complex. Breathtaking panoramic views of the city, sea and mtns. Superior fire and sound-proofing, wall-to-wall carpets, drapes, balconies, colored appliances. Adult oriented. 'Sorry, no pets.' "Parrot House" roof top restaurant. Covered parking.

1 Bedroom suites from $190
2 Bed. Penthouse suites from $385

INFORMATION:
CALL 382-4221

1 BEDROOM UPPER DUPLEX $135, phone after 6 p.m. 386-3850.

201 APARTMENTS TO RENT FURNISHED

THE ROYAL SCOT
425 QUEBEC

This new apartment bldg. offers: Fully furnished 1-B.R. suites — Color TV, shag carpets, linen, dishes, laundry facilities, indoor pool, whirlpool, sauna, games room, underground parking.
Managers:
Mr. and Mrs. G. Arnold

Phone 385-3543
OCEAN PROP. MANAGEMENT

SIDNEY
Close to stores, bus, etc. Furnished suites with kitchenettes, color TV, cablevision. Laundromat. Reasonable rates. Craigmyle Motel, 2300 Beacon Avenue, Sidney. 656-4441.

FULLY FURNISHED APARTments for as low as $205 month. Includes cooking facilities, colored TV, maid service, laundromat. Available from Sept. 15. Call now Craigflower Motel 388-7861.

CENTRALLY LOCATED HOTEL Offers furnished accommodation at special off season monthly rates, effective, September 1st, 1974. Apply James Bay Inn, 270 Government St., 384-7151.

1 BEDROOM FULLY FURnished, new condominium, to rent for 6-8 months beginning Oct. 14. Good location, no pets or children, preferably older couple or single. $300. 382-1606 after 6 p.m.

QUIET, CENTRAL, SELF-CONtained older apartments. Suit single person. $135 penthouse. $102, 2-room suite. Phone Saturday. 598-7578.

UNIVERSITY STUDENTS, NONsmokers, furnished basement suite. Shared or otherwise. Reasonable. University bus from here. 420 Langford St., City.

WANTED MANAGER FOR small apartment building, would occupy bachelor suite on premises. 3-5 hours cleaning per week, remuneration open. 383-4082.

BACHELOR SUITE IN SMALL apt. building rent reduction in return for 3-5 hours cleaning per week. Share bathroom. Available Oct. 1. 383-4082.

BY WEEK OR MONTH, FULLY furnished bachelor and 1 bedroom apt., all utilities included, reliable adults only, Capri Motel, 21 Gorge Rd. East, 384-0521.

LARGE FURNISHED SUITE near hospital. Couple preferred. $180. 592-9083. Available Sept. 1.

WANTED RESPONSIBLE PERson to share apartment, possibly U-Vic student. 656-5983.

KITCHEN UNITS AVAILABLE AT Maple Leaf Motel. Weekly or monthly rates. 388-6488.

FAIRFIELD RESPONSIBLE lady only, all utilities included, $90. 383-2614 evenings.

1 OR 2 BEDROOM SUITE, SELF-contained, quiet mature adults. 383-1597.

202 FURNITURE TO RENT

STANDARD FURNITURE
Three Rooms from
$35 per month
Immediate Delivery
382-5111

203 APARTMENTS WANTED

MARRIED ON SEPT. 14.
Can you help us? Responsible couple are in desperate need of a 1-bedroom apartment or duplex, rent to $180. Living with in-laws is out-lawed. Our honeymoon ends October 1, can we please have a place to come home to? References available. 385-8326 after 6 p.m.

FURNISHED APARTMENT wanted. November 1st - April 15, 1975, as sublet for retired couple and daughter attending university. References supplied. Phone 386-0494 around noon.

APARTMENT URGENTLY REQUIRED BY University Student for October 1st. Furnished or unfurnished basement suite or private room with own kitchen. Please phone 592-9268 or 592-7668.

RESPONSIBLE MOTHER WITH well behaved 6 year old daughter will look after house or apartment and pay nominal rent for 5 or 6 months starting Oct. 1, Oak Bay area preferred, 386-8567.

WANTED — FURNISHED OR unfurnished apartment, or one bedroom house for mature adults for Oct. 1, phone 478-9411 days. Langford or Colwood area.

RESPONSIBLE WORKING GIRL requires basement or large bachelor suite before Oct. 1, up to $110. References. 385-1756 afternoons.

21-YEAR-OLD EMPLOYED actor, needs apartment or house. If you have one and need a roommate, call 383-5066 after 10 p.m.

WANTED BY YOUNG WORKING couple and cat 1 bedroom by October 1st. Reasonable rent. Phone Bill 382-9978 evenings.

MATURE BUSINESS LADY needs 1 bedroom apartment hardwood floors. James Bay or Cook district. $145 maximum. After 6 p.m. 386-6417.

YOUNG WORKING MOTHER with small child, looking for a one or two bedroom suite, approximately $120. Evening 382-4592.

NEW ZEALAND COUPLE REquire furnished 1 or 2 bedroom for September 15. Phone 385-2825 after 5 p.m.

ONE BEDROOM UNFURNISHED apartment for couple, near or in Esquimalt area for October. Please phone 382-3734.

COUPLE WITH BABY REQUIRE 1 bedroom suite. 383-6488; or after 6 386-0601.

206 DUPLEXES TO RENT

$350 SIDE BY SIDE DUPLEX, 3 bedrooms, living room, dining room, family room. Drapes, wall-to-wall carpet interior. All appliances including built-in dishwasher and many more extras. Separate entrance from a separate street. Like a home. Seclusion and beautiful landscaping. Quiet street. Gordon Head and McKenzie area. Available Sept. 1. Reliable family, no pets. 592-9516.

40 MINUTES FROM VICTORIA One side of new duplex. Lakeview. One bedroom, living room, dining room, basement. Stove and fridge. Carpeted. $200. Near beach and stores in Shawnigan Lake. Phone J. Ettema. Shawnigan Realty, 743-5311 or Res. 743-2607.

NEW 3 BEDROOM DUPLEX. 1300 sq. ft. each side. $375 month. Thetis Subdivision. Available immediately. Call Margaret Wilson. 386-2911. Homefinders.

3 BEDROOMS, FULL BASEment, side by side duplex. Richmond Road, Mt. Tolmie area. Available October 1. $285 per month. Enquire 477-3716.

OAK BAY JUNCTION, 2 BEDrooms unfurnished apartment, no pets. Available Sept. 1. 479-4069 after 7 p.m.

207 DUPLEXES WANTED TO RENT

YOUNG WORKING COUPLE need 1 or 2 bedroom duplex or house for October 1. 598-7520 evenings.

YOUNG MOTHER WITH INFANT requires 1 or 2 bedroom residence, preferably Fairfield area. Up to $160. 598-8294.

210 HOUSES TO RENT UNFURNISHED

200' Waterfront on Cordova Bay
Here is an opportunity to enjoy the very best in ocean front living with no investment. 1.3 acres of beautifully landscaped grounds. Sweeping sea views from kitchen, dining, living room. Sliding glass doors lead to large sundeck, overlooking Haro Strait. 3 bedrooms, 2 open fireplaces, ultra modern family room with bar. This lovely residence comes complete with year round gardener for $600 per month to tenant who will love, care for and enjoy same. 658-8907.

ROCKY POINT NEAR PEARSON'S COLLEGE
For those who like country atmosphere and open spaces, this modern 3-bedroom home is located on 10 acres of land. Waiting for you on October 1. $285 per month. Days 598-3913; evenings 477-9385.

HIGH QUADRA, IN CITY, SEPArate garage. 2-bedrooms, living room, dining room. On quiet street near shops, bus, schools. Many fruit trees. Fridge, stove. Fireplace. No children. No pets. References required. $270. Phone 10:00 a.m.-7 p.m. 592-6940.

3-BEDROOM HOME, GAS STOVE, fridge, drapes, near downtown. Available Sept. 1. $275 per month. Phone anytime. 479-8334.

NO STEPS, 3 BEDROOM HOUSE, quiet location, high Quadra, responsible couple, no pets, references. $300. 478-9789.

1-BEDROOM MODERN BUNGAlow. September 15. Married couple. No children or pets. Rent $175. Call 652-1744.

NEW 3 BEDROOM HOUSE, Glenlake area, $325 month, adults only, no pets, refeerences required, available Oct. 1. 477-6448.

AVAILABLE IMMEDIATELY, lovely 2 bedroom waterfront, $300 month. Sooke. Call Margaret Wilson 386-2911. Homefinders.

1 BEDROOM HOUSE, STOVE and fridge, available Sept. 1, $150, 382-9908 after 9 a.m.

2 BEDROOM HOME, QUIET, fireplace, near Nanaimo, older couple, 390-4745.

3 BEDROOM, LIVING ROOM, dining room, garage. $250. Burnside Rd. 592-1408 after 6.

LANGFORD, 3-ROOM HOME, 1 child, no pets. References. $200. 478-7356.

211 HOUSES TO RENT FURNISHED

BEAUTIFUL EXECUTIVE home, mountain and sea views. Available September 15 to March 15. Below value rent of $400 per month in exchange for charge of 2 easy-care dogs. Responsible university students with references considered. 658-8056.

EXECUTIVE EXCHANGE
3 bedroom home, 12 miles west of Edmonton, on 4 lane highway in the town of Spruce Grove. Would like to exchange for equal home in Victoria or close by, for approximately 2 years. 479-2825.

WORKING GIRL WILLING TO share her 1 bedroom house with same, Jubilee area, 478-5208, after 6 p.m.

MALAHAT — ONE BEDROOM cabin for 2 only. $90. 382-7522.

212 HOUSES WANTED TO RENT

EMERGENCY!
It's the street for us. Owners need dwelling for personal use. Unfurnished 3 or 4-bedroom, full basement, by Aug. 31 or Sept. 1. Up to $250. References. Phone 383-5687 anytime.

HELP!
Fatherless family, mother and six children desperately need 4-bedroom house immediately. 383-1989 or 382-6318.

YOUNG RESPONSIBLE WORKing couple, desperately need a house or apartment by September 1. During day 598-6121 Mona, or after 5 p.m. 388-6538.

MOTHER AND 2 DAUGHTERS require 2 or 3 bedroom home in Oak Bay or Fairfield. Phone 598-1077 evenings or before 8:30 a.m.

ARTIST MOTHER, TWO SMALL sons wish 2-3 bedroom lower part of or whole house, walking distance to sea Oct. 1 or later. Rent under $200. 598-1358.

YOUNG RESPONSIBLE MARried couple require one or two-bedroom older house in Duncan or surrounding area, preferably Cowichan or Mill Bay. 382-9559.

SHAWNIGAN LAKE AREA, house or cabin, by couple no children, but pets. Immediately until June 30, 1975. Reply Victoria Press, Box 513.

RESPONSIBLE YOUNG WOMAN wishes to rent house or cabin in country. Willing to exchange maintenance for low rent. 383-9075.

$50
to finder of house, duplex, or suite, where we can keep our dog and cat. Rent up to $200. 598-8142.

RESPONSIBLE RENTERS IN 50S (local references) enjoy gardening, prefer older home. Rent to $300. Call 479-1997.

RELIABLE COUPLE WITH ONE infant requires 2 to 3 bedroom accommodation. Reference. Call 388-4345 Local 133.

2 PROFESSIONAL WOMEN WISH to rent unfurnished 2 bedroom house or suite in quiet area, vicinity of Pearkes Clinic. Call 383-6748.

HAVE PLANS FOR BUYING community home for approximately 10 people, interested? Phone 384-6575.

3 BEDROOM UNFURNISHED house, with yard, around $250. 478-6843 after 3 p.m. weekdays, Saturday and Sunday, anytime.

WORKING COUPLE REQUIRE small house, no children. Call 384-1771.

YOUNG COUPLE WITH A DOG, require by Sept. 1, a house, duplex in Victoria. 642-3985.

215 HALLS, WAREHOUSES, STORES AND OFFICES TO RENT

OFFICES

1—BURNSIDE PLACE — A new 9000 sq. ft. office building just off Douglas St. Ample parking — Reasonable rates. Available Oct. 1st, 1974.
2—FORT STREET — Ready Nov. 1974. Top quality professional office space with parking. Up to 6700 sq. ft. available. Fully air conditioned. Excellent design.
3—HILLSIDE HOUSE — Only 6,000 sq. ft. remains in this fully air conditioned 40,000 sq. ft. office complex. Parking for over 60 cars. Minutes from town, across from Victoria's largest shopping centre.
4—SMALL OFFICE — One or two man office available just off the Gorge Road in new building. Parking available.
5—LANGFORD — Small office ready for occupancy in new building. Ample parking, reasonable rates.

R. I. MURPHY 384-8126
PEMBERTON, HOLMES LTD.

MELTON
REAL ESTATE (B.C.) LTD.
912 DOUGLAS ST.
MELTON — BRINGING MORE THAN THEIR NAME TO VICTORIA

CHARACTER PLUS
Professional office space — 150-2500 sq. ft. in beautifully restored Heritage Bldg-Gov't and Douglas area. Now leasing for November occupancy. Dale Vieweger. 383-1047. (24 Hrs.).

CITY CENTRE
Store or office. 2200 sq. ft. completely remodelled in the heart of Victoria business district. 477-5719 or 477-2106.

OFFICE REQUIRED. APPROXImately 200 sq. ft., ground floor with parking facilities. Contact Mr. Forster, 386-7566.

215 HALLS, WAREHOUSES, STORES AND OFFICES TO RENT

FOR LEASE
700 Block Fort St.
3000 sq. ft. 2nd floor.
Available Immediately—Call
B. Lawless 382-7276
Town & Country Realty Ltd.

FOR LEASE
Office or small retail store 300 sq. ft. This is ground floor space in a new office building at 1320 Esquimalt Road. Available immediately. Contact: James Akenclose, 477-4476.

Office Space Available
At new Gorge Shopping Centre. No. 201-2951 Tillicum. Air conditioned, excellent location, currently being rented to optometrist, dentist, government, etc. 388-5812 and 388-6113.

850 SQUARE FEET PRIME OFfice space on Douglas St. near Fort. One main room area with 2 smaller areas. 2nd floor with elevator and stairs. Available October 1. Phone Monday-Friday, 11-3, 383-4521.

Office Space
1800 sq. ft., fully carpeted and draped. Hillside-Shelbourne area. 592-6579.

NEXT TO B.C.A.A. BUILDING AT 1035 Pandora Ave., approximately 800 square feet, fully carpeted and draped, available October 1st, off-street parking, some storage space. 382-5441.

LARGE SIDNEY SHOP FOR rent, ideal for second-hand business. $250 per month. Also second-hand stock for sale. Phone 656-4013 or 592-2597.

NEW 1,500 SQ. FT. GROUND floor. Hillside and Quadra area. Good parking. Available now. 384-5324.

EXCELLENT LOCATION, DOWN town office. 2 rooms. $75 monthly. 385-0611, 592-7678.

OFFICE SPACE FOR RENT IN the Smith Block, Lake Cowichan. 748-8934.

TORAGE SPACE AVAILABLE, reasonable rates. 388-5812.

233 MORTGAGE LOANS AND INSURANCE

Rae Investments Ltd.
204-493 Burnside E.
Victoria
388-7891
Funds available for
—Commercial projects
—Interim financing
—Residential first Mortgages
—Residential second and third Mortgages
Current competitive rates.

Call Clayton Stuber
388-7891
Evening 477-3886

1st and 2nd MORTGAGE LOANS
PRIVATE AND INSTITUTIONAL UNLIMITED AMOUNTS FOR COMMERCIAL RESIDENTIAL AND INTERIM FINANCING MORTGAGES AND AGREEMENTS PURCHASED
IMMEDIATE DECISIONS
Competitiive Interest Rates
P. R. Brown and Sons Ltd.
762 Fort St.
385-3435

SECOND MORTGAGES
Rates As Low As
14.98 PER CENT
Simple interest
Cash available now
Up to $10,000-$11,000.
No bonuses or hidden charges
Pay off at anytime.
No prepayment penalty.
Enquiries Welcome.
HOUSEHOLD REALTY
Corporation Limited
HOUSEHOLD FINANCE
Corporation of Canada
1218 Douglas Street
Victoria. Phone 382-8156
3439 Saanich Road
Victoria. Phone 386-3226

NEED MONEY?
First, Second or Third Mortgages available based on market value. Free evaluation on your home or land.
Call ELLWOOD NAULT, 388-4150 or
OLYMPIC REALTY LTD., 385-5741

MORTGAGE MONEY
Private and institutional funds available for all types of mortgage financing. Buying a home or refinancing for investment or to pay off debts. Mortgages and agreements bought and sold. KAJ JACOBSEN 382-9191. CANADA PERMANENT TRUST REAL ESTATE DIVISION.

FIRST AND SECOND MORTGAGES FUNDS AVAILABLE AT COMPETITIVE RATES. UNLIMITED FUNDS. CONVENTIONAL AND PRIVATE. QUICK DECISIONS. CALL MR. McKENZIE, 386-7521 (ANYTIME). BOORMAN INVESTMENT CO., LTD. 1111 GOVERNMENT ST.

234 MORTGAGES FOR SALE

$5162 BUYS $5734
1st mortgage payable $72.00 month including 9 per cent and a term of 4 years and 4 months. Security is 2 acre lot and modern home — 13 per cent yield.

$6187 BUYS $6851
Lot mortgage payable $75.00 month including 9 per cent and a term of 4 years 8 months. Security is mobile home on 2 acre lot — 13 per cent yield.

$5828 BUYS $6526.45
1st mortgage payable $80.00 month including 9 per cent and a term of 4 years 7 months. Security is 2 acre lot with building site cleared and log house being constructed 13 per cent yield.

Several other mortgages with discounts similar to these

For information please call — Len Thomas Jr. Douglas Hawkes Ltd, 990 Blanshard St. 384-7128 Res. 383-9493.

1ST AND 2ND MORTGAGES
Excellent security and covenant.
YIELDING 12% and up
Contact Don MacGillivray
ROBERTS INVESTMENTS & MANAGEMENT LTD.
702-1175 Douglas St. 388-6691

WILL SELL $20,000 1ST MORTgage bearing interest at 10¼%, 2-year term due Nov. 20, 1975, payable $200 per month, for $19,150 with discount plus monthly interest. The return averages nearly 13%. Other interests prompt the sale of this excellent mortgage. 478-5785.

234 MORTGAGES FOR SALE

First Mortgage, $35,000 at 13%, 5-year term.
First Mortgage, $33,000 at 13%, 5-year term.
Second Mortgage, $10,000 at 15%, 5-year term.
Second Mortgage, $7,000 at 15%, 5-year term.
For details on these and other mortgage investments contact Mr. McKenzie, 386-7521 (anytime). Boorman Investment Co., Ltd., 1111 Government St.

EXCELLENT DISCOUNT FIRSTS. $3,000 at 10 pct. pays $63.45 per month. $5900 at 10 pct. pays $150 per month. Will discount to yield 18 pct. Lakeview Management Ltd., No. 21-410 Fifth St., Courtenay, B.C. 112-338-5379.

235 WANTED TO BORROW

WANTED
$50,000 second mortgage on choice downtown property. Well secured. Contact B. Lawless, 382-7276 or res. 592-0870.
TOWN AND COUNTRY REALTY LTD.

WANTED. SECOND MORTGAGE $10,000 at 15 per cent, interest only, 3-year term, on brand new 3-bedroom, full basement home on quiet cul-de-sac in prime Gordon Head. Excellent covenant — Civil Engineer. Call ROBERT YOUNG, 477-8749 or JIM WEST, 382-1145 or 383-4124 anytime. Park Pacific Investments Ltd.

WELL SECURED 1st MORTGAGES available in various amounts, some short term up to 18%. If you are not earning at least 12% you should see us. Almost any amount large or small can be placed. Please call Mr. Custance 385-2481.
SWINERTON, STEWART CLARK, LTD.

240 BUSINESS OPPORTUNITIES

CANADA PERMANENT TRUST
ON DOUGLAS ST. AT FORT

Grocery Store
Land, building and equipment, located in thriving area, showing excellent returns. Living quarters can be utilized at rear. Priced at $79,500. Call GRAY LAITE 656-5267, SID HASLAM 477-1994 or 382-9191.

Mary Wood Offers for Sale
1. A franchise motorcycle dealership and repair service in a booming Okanagan city. $60,000.
2. A "Going Concern" bakery in one of the busiest shopping plazas in Victoria. $30,000.
3. An exclusive beauty salon — the location is excellent — phone me for the location! $14,500. Call MARY WOOD 592-2647 or 382-9191 (new MLS, 7430 and 7706).

Grocery Store Going Concern
Top notch location, excellent volume. Land, building business and equipment offered for $79,500, stock is extra. Phone us for financial details of this money maker. GRAY LAITE 656-5267, SID HASLAM 477-1994 or 382-9191.

Canada Permanent

BOAT MARINA, APPROX. 8 AC. FORESHORE. LEASE ZONED — MOTEL — HOTEL. 138-BOAT POTENTIAL. EXCELLENT SITE FOR HOTEL-BEER PARLOR. NO COMPETITION. CIVIC MARINA, ADJACENT. EXISTING BUILDINGS CAN BE USED FOR HOTEL. LOCATED CENTRAL VAN. ISLAND.

CHINESE RESTAURANT, SEATS 40. SHOWING EXCELLENT PROFIT. BUSINESS AND EQUIPMENT ONLY $20,000; BUILDING AND LAND $55,000. 4-BEDROOM APARTMENT ABOVE. I.D.B. FINANCING AVAILABLE. LOCATED COMOX VALLEY.

SOOKE HARBOUR. MOBILE HOME PARK. 5 AC., 520-FT. WATERFRONT. 29 MOBILE HOMES, 13 RENTAL UNITS. 2 APTS. MAIN RESIDENCE-OFFICE. GROSS RENTS APPROX. $3,500 PER MONTH. ONLY $300,000. TERMS AVAILABLE.

334,3124, CONTACT BRIAN HEMINGWAY, NANAIMO REALTY COURTENAY LTD., 576 ENGLAND AVE., COURTENAY, B.C.

Florist and Gift Shop
Best location in Duncan, ample work area with benches, storage shelves. Telex etc. large deluxe showroom with excellent display counter. Islands and walk-in cooler. Tastefully decorated, carpeted, consulting room and other nice features. Good lease-profitable — $35,000. Plus stock. Call Joe Haddock at the office — 746-6177 or evenings at 748-1635.
NANAIMO REALTY (Duncan) Ltd.
Duncan Financial Centre
Duncan, B.C. 746-6177

SOOKE COMMERCIAL OPPORTUNITY
Approximately 30,000 sq. ft. of commercial and-or apartment site. Existing building produces over $300 per mo. income but the real value is in the land. Excellent financing. Full price only $79,500. MLS 8752 Call:
388-4271 MR. YELLS 383-5039
479-1667 MR. CHARTRES 385-5508
J. H. Whittome and Co. Ltd.

DON'T MISS OUT ON THE OPportunity of a life time. Now being offered in the Victoria area are Franchises in the take-out food industry. These are established businesses and all are showing excellent returns, small down payment with financing, readily available. Truly a sound investment for your money. Full training program given. For more information reply to Victoria Press Box 492.

FOR SALE, GENERAL STORE IN rural Manitoba, close to schools, churches and recreation facilities. Volume $125,000. to $135,000 stock approximately $30,000. Fairly new building and some fixtures extra land in good location, utilities collecting agency and bus terminal. Contact Marcel Verdonck, Box 1025 Winnipeg Manitoba. Owner retiring. No agents.

24 UNIT MOTEL
Busy city location. Modern equipment incl. color TVs, kitchens and telephones. Large owner's suite. No mortgage to raise. Exclusive listing $425,000. Call JOHN SHAVER, 386-7721. Investors Syndicate Realty.

FOOD MARKET FOR SALE BY owner, 1400 sq. ft. retail area, new equipment, doing very good business, 1 bedroom suite accommodation. Taking $400 a day and increasing, loss and profit statement ready for inspection. Accepting offers, apply Victoria Press, Box 477.

RESTAURANT
Seating capacity 41. 6-day week, short hours, reasonable long term renewable lease, nets almost $18,000 a year, reasonably priced at $31,500. Approximately $13,500 will handle. Call Dave Taylor, Alltown Realty Ltd. 477-6973.

RETAIL BAKERY BUSINESS, IN operation for 27 years, same owner and location. Approx. sales, $25,000 yearly. Price $30,000. Owner retiring. Victoria Press, Box 512.

BUSY MODERN 2 CHAIR barber shop. Owner can stay part time on commission. Phone after 6, 477-5866.

LARGE SIDNEY SECOND-HAND Phone 656-4013 or 592-2597. business and stock for sale. $3,500.

SELL IT
THROUGH
CLASSIFIED
DIAL 386-2121

240 BUSINESS OPPORTUNITIES

MELTON
REAL ESTATE (B.C.) LTD.
912 DOUGLAS ST.
MELTON — BRINGING MORE THAN THEIR NAME TO VICTORIA

FOR SALE OR LEASE
Shop. Vendor will carry part of ness. House, Restaurant-Gift Must sell thriving up-Island business financing. Excellent opportunity for a family.
Fred Beaver-Jones 382-5981

REST HOME
SEA VIEW 1.2 ACRES
ONLY $149,500
Excellent opportunity here for an energetic couple to own their own business plus have a spacious 2-BR living quarters for themselves. This guest home is structurally sound and extensive renovations, together with new furnishings, carpets, electrical, stucco finish and new roof have been installed. Licensed for 14 guests, and financial statements show an excellent return on investment. Tremendous opportunity for further expansion. For complete information and for viewing arrangements please call:
384-8126 C. ANDERSON 477-3994
PEMBERTON, HOLMES LTD.

MONTAGUE REALTY
1028 Blanshard 384-9318
BE INDEPENDENT
ISLAND MESSENGER SERVICE
Price reduced to $7,000. A going business with excellent potential for future expansion. Price includes 1973 Toyota Truck and radio equipment plus everything necessary to continue on with this business. Must sell. Open to offers. MLS. Phone Doug MacKillop, 384-9318 (office) or 384-0308 (res.).

Well-established emergency sewer service business. Price of $48,000 includes 4 trucks and all other necessary equipment. For further details please contact Graham Ireland. 384-9318 (24 hours).

GULF ISLAND OPPORTUNITIES
Gas Station and restaurant plus 6 acres future development $143,000, Beautifully located marina with 26 acres and 2300 ft. frontage $385,000. 1.2 acres with development potential $25,000.
386-2111 386-1713 (24 Hrs.)
HERB SMITH
MONTREAL TRUST CO.

EXCELLENT INCOME OPPORTUNITY
(VANCOUVER ISLAND)
Exclusive Distributorship Marketing Prestige Products. $20,000 investment. Fully secured by inventory. Call Prestige Products, 438-3233, Vancouver, or write Victoria Press, Box 470.

CHAMPION
Real Estate and Dev. Ltd.
813 Fort Street 388-4477
★ Truckers Special ★
Long established and well known light delivery firm. Owner wants to retire now. Potential growth unlimited for energetic purchaser. Base income soundly built.
Be Your Own Boss
Call Gordon Champion for details, 477-4477 Eves.
Office 388-4477

REVENUE 4 PLEX
JUBILEE DISTRICT
$54,500
Your opportunity to get a start in an investment type property with the owner carrying a substantial portion of the mortgage. This is an older home which was converted to 3 legal suites and the 4th suite, the owner's, was added new approximately 15 years ago. The roof, heating, plumbing, and the electrical are all in good order. For further information as to income or mtg. details call:
384-8126 C. ANDERSON 477-3994
PEMBERTON, HOLMES LTD.

DOWNTOWN HOTEL BUSINESS
Established hotel operation showing excellent return on investment. Room for expansion to 81 rooms. Ideal situation for owner-resident operation. Centrally located and convenient. MLS 8559.
$85,000
For more information call Bruce Pollok, 385-2651 — Ed Kraft 382-0660.
J. D. BOSDET LTD.
120 727 Johnson Street 386-3128

WE HAVE SEVERAL HIGH YIELDING AND SECURED MORTGAGE INVESTMENTS AVAILABLE. WE RECOMMEND PICKING UP THESE INVESTMENTS WHILE THE PHENOMENALLY HIGH INTEREST RATES ARE STILL AVAILABLE.
ERIC CHARMAN
CHARMAN PACIFIC REALTY LTD.
385-9765

VICTORIA MOTEL
In prime location on Gorge Road this profitable motel consists of 13 units plus living quarters for owner. Shows excellent earning and secure future for an ambitious couple. Gross $42,000 in last 12 months, full price $168,000. Would consider house or property in trade as part down payment. For full particulars on this exclusive listing call. JIM ALLAN, 386-2955. Mayfair Realty.

CORNER STORE
$50,000
COMES WITH ITS OWN ACCOMMODATION. TWO BEDROOMS, LIVING ROOM, KITCHEN, BATHROOM. SITS ON TWO LOTS, HAS ITS OWN GAS PUMPS. IDEAL FAMILY OPERATION, IN MARIGOLD AREA.
BILL WILSON
WESTERN HOMES LTD.
386-3494 478-2253

USED FURNITURE STORE
Established business, 25 miles from Victoria, selling all used furniture and miscellaneous. Excellent beer bottle business and propane sales. Toro franchise for the area. This store has 2,000 sq. ft. with a beer bottle building of 400 sq. ft. This is a fantastic opportunity for someone with the desire to get ahead. Full price of $23,900 includes all stock, equipment and good lease. Phone 478-2741. Private.

Telegraph Harbor
Splendid marina in fine, sheltered natural harbour. Eight acres of and plus 3.5 acres water lease. Attractive three bedroom dwelling plus restaurant, and store of approx. 1240 sq. ft. Support buildings and numerous other features; 2700 feet of moorage space. $340,000—half cash can will handle. MLS 7285.
382-5171 PETER MASON 477-9318
Canada Trust Co.

RESTAURANT
Seating capacity 41. 6-day week, short hours, reasonable long term renewable lease, nets almost $18,000.00 a year, reasonably priced at $31,500. Approximately $13,500 will handle. Call Dave Taylor, Alltown Realty Ltd. 477-6973.

OWNER — COOK
There's good money to be made in top rate restaurant seating 40 in downtown top traffic area. Call in to discuss with I. G. LIDSTONE 388-4271, 477-6450, J. H. Whittome and Co. Ltd.

GOLDEN OPPORTUNITY
Lease to own basis.
WATERFRONT MOTEL
Steady rentals, expansion possibility. $20,000 handles. No financing required. Owner: Reply to Victoria Press, Box 468.

$14,000 CASH, LAUNDROMAT and coin-op dry cleaning, or $6,000 down with low interest rates on balance. Reply Victoria Press, Box 509.

240 BUSINESS OPPORTUNITIES

UNUSUALLY GOOD BUSINESS OPPORTUNITY!
Restaurant-Cabaret with exceptional potential.
All new equipment with lovely decor.
Situated on a main highway — with ample parking.
A good lease is available (with very generous terms).
Price $165,000, terms open
Call: IRA FREEDMAN at 598-3344 anytime.

PROPERTY AND BUSINESS
Right in town, this small brick building houses a very active business. Ideal for a family operation, this business can be increased. Owner selling for health reasons, and operates on shortened hours. Building is thought to be worth $70-$75,000 and the equipment and installation costs are worth about $25,000. Asking $115,000 for building, equipment and business. Vendor will carry second mortgage to qualified buyer. MLS. Call: F. WILLS at 598-3344 anytime.
JACK MEARS
OAK BAY REALTY LTD.
3618 SHELBOURNE STREET

244 REVENUE PROPERTY

CANADA PERMANENT TRUST
ON DOUGLAS AT FORT

5 SUITES
Take a few minutes, drive-by 725 Vancouver St. Do not disturb tenants. Clean conversion on nice quiet corner lot. 10¾% financing, $59,800. (MLS 8484) TED PINFOLD 382-9191 or 388-7742.

3 SUITES
Or 2 suites and 1 for owner. A recent conversion, nice lge suites. 1228 Oxford St., Fairfield area. $59,000. Do not disturb tenants. TED PINFOLD, 388-7742 or 382-9191.

Canada Permanent

INTERESTED IN 19.5 PER CENT RETURN?
With a down payment of Approx $82,000 this is possible. Profitable guest house in Rockland area is the ideal situation for the wife seeking a wellpaying part-time job. Business provides excellent salary to manager-owner, living quarters for owners family of four and part-time staff assisting in daily operation. These are all expenses before the excellent cash flow. For full details on this fine value call:
388-4294 (24 Hrs.) 383-7716 (Res.)
DAVID G. HARDING
D. F. Hanley Agencies Ltd.

OAK BAY DUPLEX
This 3-bedroom SxS duplex is an ideal owner-occupier situation. Each side also has full basement, drive-in garage, spacious kitchen, living room with fireplace. Easy-care garden. Large existing first mortgage available. Asking $72,500. New MLS. For appointment to view this excellent investment, please call:
DAVID BILLINGHAM
388-6424
BAYSHORE REALTY LTD.
512 Fort Street

20 SUITES, 10% RETURN. Situated in the downtown area. You won't believe the financing!! Priced at $199,000.00. Call SUE WARKE 479-7725 or ADELLA DAVIS 385-8264 Island Pacific Realty, 388-6231. 388-6231.

ANOTHER GREAT DUPLEX BUY
$41,900
Sparkling up and down. 2 bedrooms each suite. Revenue can easily be $425.00 per month. Full basement on 55 x 120 lot. $20,000 can be assumed at 9%. Call the DUPLEXPERT. MLS. GLENN NICHOLLS 388-6231 or 388-6275, LOC: 358.
Island Pacific Realty

MODERN SIDE x SIDE DUPLEX
$79,900
Each suite offers four bedrooms and over 1700 sq. ft. of living area with a full basement. This well located duplex will sell! So call NOW the DUPLEXPERT, GLENN NICHOLLS 388-6231 or 479-5971. ISLAND PACIFIC RLTY.

Building prime location Douglas St. To be sold completely renovated and leased with 12% upwards return, full price $500,000.
386-2111 386-1713 (24 Hrs.)
HERB SMITH
MONTREAL TRUST CO.

SIDE x SIDE
$42,900
Only 16 yrs. old. Wow!! Move fast here. 2 bedrooms each suite. Presently renting for $355 per month. Close to everything. Call the duplexpert, GLENN NICHOLLS, 388-6231 or 479-5971. Island Pacific Realty.

REST HOME
Charming 3-storey rest home in Fairfield area near sea and park. Fully furnished and licensed for 13 guests. Showing excellent return plus private 3-br. owners' suite. Try your offer. The owners need to sell. Asking $84,900. MLS 7553. JEFF CHALK 477-8274 or 386-3231. BLOCK BROS. REALTY LTD.

Duplexpert
I have sold 10 duplexes in 7 months from $35,000 to $120,000. I know the market and have a long list of buyers. For evaluation call GLENN NICHOLLS, 388-6231 or 479-5971, ISLAND PACIFIC REALTY.

7 SUITES
3-year-old Esquimalt apartment for less than the price of 2 duplexes. Try to replace this for $120,00. To view exclusive, phone Axel Petersen, Lansdowne Properties Ltd., 592-2431.

SXS DUPLEX
Modern duplex, 2 bedrooms each side, full basements, carports, large 100 x 170 ft. lot. Asking $59,500. FRANK BOUSFIELD, 386-2955 or res. 382-4968. Mayfair Realty.

31 SUITES
Beautifully kept 5-year-old block, excellent quiet Fairfield location, near park and stores. Asking $465,000. JEFF CHALK 477-8274 or 386-3231. BLOCK BROS. REALTY LTD.

6 SUITES — $49,900
Character property — Beacon Hill Park area. Large owner's suite. Call Graham Ireland 658-8408 (res.) or C. N. MONTAGUE CO. LTD. 384-9318.

54 SUITE APT.
Cash flow $26,500
$175,000 to handle
Call:
Wm. Hollick, 592-6470
388-5721, Beacon Realty Ltd.

TWO USED DUMP TRUCKS AND contract. Reasonable. 384-1755 and 386-7225.

BY OWNER, 5-SUITE APARTment. 2 2-bedrooms, 3 1-bedrooms. 2½ years old. $85,000. 479-6659.

244 REVENUE PROPERTY

DON'T BUY GOLD
BUY THIS DUPLEX
DUPLEX near Beacon Hill Park within walking distance of downtown. Lot size 50x185. Could be rezoned to apartment zoning. Good holding property.
Asking $48,000.
OR
1½ acres off McKenzie Ave. Ready for the right buyer to do something with it. McKenzie - Braefoot area. Asking $90,000. To view call
Charman Pacific Realty Ltd.
PETER PRIMGAARD
385-9765 592-2596

4 SUITES
$65,900
In an area of apartment zoning, making this an IDEAL buy for investment, good Income!
GLADYCE McLURE
384-0581 386-3670

APARTMENTS ARE MY SPECIALTY
YOU tell me the size of investment required. I WILL SHOW YOU WHAT YOU NEED anything from 4 to 72 suites, prices from $70,000 to $1,200,000. CALL ANYTIME and I will bring my portfolio with profit statements.
JOHN BISHOP
384-0581 (24 Hrs.)
John Bishop Ltd.

CHAMPION
REAL ESTATE AND DEV. LTD.
813 FORT, 388-4477

SxS DUPLEX
Two and three bedroom New kitchens — carpets Professionally renovated Gross income — $495. Realistic price $59,500.
BLAIR SCOTT
388-4477 478-5912

Preferred Fairfield. Just listed. $60,900—Terms. Close to all amenities (Beacon Hill sea and city), on a nice tree-lined street this well-preserved oldtimer, built ike a fortress, has QUALITY, VALUE and CHARM. TWO self-contained suites plus SEVEN light-housekeeping units. Shows approx. $5800 net. Vendor will carry substantial amount for good covenant. MLS. For further information or appointment of view call
ROBERT YOUNG 477-8749
JIM WEST 382-1145
or 383-4124 anytime
Park Pacific Investments Ltd.

FAIRFIELD REVENUE
GOOD INVESTMENT HERE!!! 8 FURNISHED SUITES ON A LARGE 60x158 FT. LOT. NEWLY PAINTED INSIDE AND OUT! NEW WIRING AND COPPER PLUMBING. NO VACANCY PROBLEM. (8117) OPEN TO OFFERS ON ASKING PRICE OF $89,500. CALL.
TERRY EDEN
WESTERN HOMES LTD.
386-3494 479-1528

ROOMING HOUSE AND STORE or DUPLEX
$36,500
3 rooms rented at $75 per month and store rented at $100 per month. All could be more, or live in and run your own store. Drive by 1608 Camosun then contact Gerry Finnigan 388-6231 or 388-6275 Loc. 2516 or Glenn Nichols 479-5971. New MLS. Island Pacific Realty.

DUPLEX
Side x side. Mint condition. One side now rented at $225 monthly certainly helps towards your mortgage payment. Both suites have 2 bedrooms, large living area, good garden. Try your down payment. Excellent first mortgage at 10½%. Immediate possession. Call 388-9158. C. S. Goode Realty.

24 SUITES
Excellent location near Jubilee Hospital. Spacious suites of 1 bedroom and Studio. Well maintained. Hot water oil heat — Large mortgage available. For further particulars contact:
david burr ltd.
FORMERLY
A. BERNARD and CO. LTD.
655 FORT ST. 384-9335

245 REVENUE PROPERTIES WANTED

CASH CUSTOMER
Wants to buy a good duplex. Prefers Fairfield or Jubilee area. Please call JOHN SHAVER, 386-7721 Investors Syndicate Realty.

247 COMMERCIAL OR INDUSTRIAL PROPERTIES

COMMERCIAL PROPERTY
CENTRAL SAANICH
29,700 sq. ft. choice commercial property, fully serviced, good potential, for retail stores and offices, in a rapidly growing area. Price $89,000. For further information call (MLS)
WELLS HOOKER
656-3924 652-3634
MONTREAL TRUST CO.

SEWERS ARE IMMINENT
COMMERCIAL ZONED
Right beside Royal Oak Shopping Centre. 2 lots totalling 15,700 sq. ft. Ideal for small offices and living quarters, at $42,500 for both, this is a very, very good buy. Remember there is a new $8,000,000 post office being built close by!! Hurry on these. MLS. Call:
FRANK WILLS of
JACK MEARS
OAK BAY REALTY LTD. at
598-3344 anytime.

29,000 SQ. FT. ON DOUGLAS ST. with building. Best Buy. Call Mr. Cohen, 386-7721. Investors Syndicate Realty.

247 COMMERCIAL OR INDUSTRIAL PROPERTIES

OPEN TO OFFERS
Industrial Land
2,341 Acres bounded by 2 major roads - good access to city and ferry — offered at $2.25 sq. ft. present your offer now.

17000 sq. ft. in the city offered at under $5.00 per sq. ft. information 382-5171 THE ZIEGLERS 592-1768

Canada Trust Co.

MOTEL SITE
$1.30 per square foot, main highway 2 miles south of Nanaimo City Centre. 2.93 acres, road on all sides. 1.54 acres motel zoning, balance of 1.39 acres pending same zoning. Presently as 15-space mobile home park on one half, netting approx. $6792. Price $165,900, for clear title. Terms, Owners willing to participate in development, or lease land. ML No. 7283. Details from Fred Marcon
MARCONI REALTY 386-3941
302-620 View Street, Victoria, B.C.

INNER HARBOUR WHARF ST.
GOOD INVESTMENTS OR IMPORTANT HOLDINGS. This coming development area and this 3 storey heritage bldg. Call me for latest plans for area, surveys, and you needs. Excellent potential here for astute forward looking investors. Mr. Clendinneng, 477-1841 or Res. 477-5462. BLOCK BROS. REALTY LTD.

LANGFORD
1047 GOLDSTREAM AVE. A 2.21 acre lot of COMMERCIALLY zoned land. Has excellent future development potential. Possession in 15 days. Priced at $135,000. Excellent terms. MLS Call:
C. J. HARRINGTON
388-4271 382-4718
J. H. Whittome and Co. Ltd.

I HAVE LISTED A 2 ACRE PARcel of prime land, zoned commercial, located north of Nanaimo, in a rapidly developing area. Excellent potential as medical clinic, professional or general office building. For more information, write or phone Mike Davis, Northbrook Mall, Nanaimo, B.C. 758-7331 or evenings 754-5479.

250 HOUSES FOR SALE

CENTRAL SAANICH. BY OWNER a decent and attractive, 3 bedroom home on large .46 acre treed property in a good and peaceful location. Steps to Victoria and Senior High School Bus. On grade basement with finished rec room, bedroom and wash room (with roughed-in shower) five almost new appliances, large and private rear yard, low taxes, $57,500 firm with small existing first mortgage. Phone for address to drive by and inspect property if desired. 652-3241. No agents please!

NORTH SAANICH
New custom built quality home, on level ½ acre landscaped corner. Full concrete basement, 3 Br. on main, 1 down, 1½ baths, w.w. carpet. Large kitchen with dining area. Floor to ceiling slate fireplace. Oil heat, double carport, close to transportation. Many practical features, must be seen to appreciate. Asking $74,000.
No agents please—656-4358

BY OWNER, THETIS HEIGHTS (Phelps Subdivision) immediate occupancy approx. 1400 sq. ft., $49,900 3 bedrooms, large bright kitchen, dining room, large living room with fireplace, 4-piece bath, hot water heat, large sundeck, full basement ready for development and plumbed for bathroom, drive-in garage, lot size 78'x120', no agents. Phone 478-6185.

OPEN HOUSE
Saturday, Sunday, 2 to 4 p.m. North Saanich by owner. Sea and mountain views from near new 3-bedroom home. Situated on a treed half acre lot. Must be seen to appreciate. Asking $78,750. Prior viewing, 656-5660 or 652-1673 evenings. 8702 Ebor Terrace, off Amity Drive.

BY OWNER
16-yr-old clear-title home, 1260 sq ft, full basement, plaster, hardwood, etc. Fabulous sea view, short walk to beach, large lot, fruit trees, quiet dead-end street. Next to large acreage. $59,000. Anchorage Ave., Esquimalt Lagoon. 478-3095.

READY TO MOVE IN
Homes in Gordon Head, close to all schools, etc. 9¾% interest N.H.A. From $52,450 up. Phone Kasapi Construction Ltd., 386-6191 anytime.

FOR SALE IN MILL BAY, COBble Hill area: Year old 3-bedroom home on ¾ acre, good garden soil, partly landscaped, wall-to-wall carpet throughout, beautiful stone fireplace, patio with barbecue, paved driveway, drilled well, close to schools and stores, yet country. Asking $42,500. 743-5117.

ESQUIMALT LAGOON
Reduced $6000. Vendor forced to sell by Sept. 21 new home. 3 bedrooms on main, 2 in basement, 1 full, 2½ baths, wall-to-wall quality carpeting, floor to ceiling slate fireplace, with feature wall, shake roof, water view, in excellent area. Vendor must sell. $51,900. All offers considered. 383-8345.

Y OWNER, $22,500. TINY 1-BEDroom, no step bachelor cottage, ew paint, paper and wall-to-wall carpet. Electric heat, stove and ridge included. Separate workshop nd storage, nice garden (lot 35x110), close to Veterans' Hospital, ubilee and bus. Quiet no-through street. Phone 385-0635.

BY OWNER, OLDER 5-BEDroom home, completely redone. Duplex potential, full basement with garage, large remodeled kitchen, 2 full baths, close to all schools, nice size lot, all for $49,500. 920 West Burnside. 479-7620.

DRIVE BY
1040 LESLIE DRIVE
(Off Quadra)
Two to three-bedroom home redecorated throughout. To view: 652-3700.

BY OWNER
Nearly ¾ of an acre beautiful wooded surroundings, new 2 bedroom house, with en-suite, spacious living room and dining room with large sundeck. Large kitchen, roughed-in bathroom and room for bedrooms and rumpus room in basement. 383-5028, 478-7740, $54,900.

OPEN HOUSE
Saturday and Sunday, 2 p.m.-6 p.m. 1533 Redfern St. owners must sell bright and clean older home. 2 bedrooms, dining room, large kitchen, basement, immediate possession. $38,500 or nearest offer. 598-2877.

OPEN HOUSE
Exceptional 3-bedroom home. Large corner lot, 2 blocks to beach, 1 block to Beacon Hill Park. Has to be seen for value. Large mortgage $62,000. Phone 386-2431. Open house 1-5 p.m. Monday, Labour Day, 1171 May St.

SIDNEY
By owner. 4-year-old 2900 sq. ft. home. 3 bedrooms, 4 bathrooms, family room, 2 rock-face fireplaces, double carport, 2 sunrecks, in-law suite, plus much more. Open house Saturday 1-5 p.m. 2233 Ardwell. Phone 656-2016.

BRENTWOOD
New 3-bedroom all featured home on large landscaped lot, just around the corner from the Ferry terminail. 1253 Peden Lane. Asking $56,000. Phone Garside Construction, 656-3247 or 383-3444.

HOME WITH REVENUE
$39,900 — good down payment, 3 bedrooms for owner. Quadra area.
Call
388-5721 Wm. Hollick 592-6470
Beacon Realty Ltd.

ESQUIMALT LAGOON
Drive by 209 Portsmouth. Full Price $58,500. Terms. For further information call Mr. Brotherston. 78-6750 or Goldstream Properties Ltd. 478-6669.

NEW
Large 3 bedroom all feature home, on sewered lot, 10182 Bower Bank Road, Sidney. Drive by for a buy at $49,500. William Tytler Construction Co. Ltd., 598-6518.

1 YR. OLD 4 BEDROOM, EN-suite, 2 fireplaces, finished rec room, landscaped and fenced. Near hospital, marina, schools. 656-4832 or 598-7007.

NEW HOME 1440 SLATER Place. 2320 sq. ft. finished area. Prime quality, golf course view, many extras. By builder. Asking $79,900. 477-3139.

SIDNEY, NEW, SEAVIEW. 2100 ft. living area. $85,000. open for offers or trade. 598-7501 or 478-4151

250 HOUSES FOR SALE

WESTERN HOMES Ltd.

QUEENSWOOD AREA
$58,000
PRIME LOCATION — JUST LISTED. This lovely split level, 3 bedroom, 2 bath home on it's large treed lot is a MUST TO SEE. ¾ ground level basement has rec room, utility and workshop areas. New ML. Don't miss this. View today with:
Terry Eden
386-3494 479-1528

CAREY ROAD AREA
BEAUTY INSIDE AND OUT — a vely family home on nicely landscaped lot. L.R. has W-W and ireplace, in-line dining room, big itchen with loads of cupboards nd eating area; 2 good size bedooms and 4 pce. bath complete he main floor. Full basement has rd bedroom, workshop etc. Large undeck overlooks secluded back arden. Price $46,900 (8284). For prior viewing phone:
Terry Eden
386-3494 479-1528

COLWOOD CUL DE SAC
Vacant, immediate occupancy. 3 bedroom beauty, 4 years young. Better than new at the reduced price of $57,900. Phone:
Bill Wilson
386-3494 478-2253

ROYAL OAK
3 BEDROOMS
$45,900
VACANT
New listing, on a secluded, quiet, cul-de-sac, near Royal Oak.3 bedrooms, full basement with room for development, perfect for the famiy. Area is surrounded by trees and gives real privacy and quiet. Move in before school opens. Call now:
Neil MacDonald
386-3494 (24 hrs.)

$49,900
Family Home
Carnarvon Pk.
3-bedroom, full-basement home with sundeck. Close to UVic, schools, shops and recreational facilities. A really fine family home in top condition. A very pleasant yard complements this oustanding property. ML 6987.
FOR FULL DETAILS
CALL NOW
Jack Davies
386-3494 (24 hrs)

"Vacant"
HANDYMAN SPECIAL
3120 QUAPPELLE
TRY 5% DOWN
CMHC FINANCING
Some finishing and a lot of hard work makes this 3-bedroom, full-basement stucco bungalow a real buy. Drive by and look it over. Price $34,950. Then call Stan Evans
386-3494 479-7217

Make An Offer And Move In Right Now!
If "immediate possession" is your problem, then here's the answer! I have two vacant homes that are available right now! Better still, the vendors are very anxious and are willing to consider any reasonable offer!
1—$45,900 — 3 bedrooms — 12 years old — full basement — Royal Oak area.
2—$73,500 — 3 bedrooms — brand new — full basement — many, many extras — North Saanich area.
For further information on these 2 exciting properties, call:
John E. Thomson
386-3494 (24 hrs)

Whyte & Gower
Oak Bay Properties Ltd.
2227 Oak Bay Ave.
592-2407

OPEN HOUSE
4040 BORDEN
SAT. 10-2 P.M.
ATTRACTIVE MODERN HOME on DOUBLE VIEW LOT. 3 bedrooms, large LV with fireplace and hugh kitchen. New wall-to-wall and very clean. Immediate possession. Make an offer on $45,800. Call GASTON GODBOUT 592-2407 or 598-7707. (MI 8699).

OPEN HOUSE
DAILY 1:30-4:30
NIGHTLY 7-9 P.M.
3013 RICHMOND RD.
This immaculate 1340 sq. ft. 2-bedroom home has just been completely redecorated and features separate breakfast room, spacious living room, sundeck, full basement and expansive Olympic views. Offered for the first time at $49,900. Call BRIAN BUTLER 598-4674 or 592-2407.

TRY $6,000 DOWN
An older duplex in James Bay. Good living accommodation for owner plus one for rental. Potential gross rent should bring at least $400 per month. Drive by 129 Medana, then phone me for viewing. Asking price of $47,900. B. SIMONS 388-9172 Anytime.

FARMERS & MERCHANTS TRUST
"REAL ESTATE HAS A PRICE INTEGRITY IS PRICELESS"
731 FORT ST.

PRICE SLASHED
Now $56,900.00 for this 1655 square feet, brand new level entry bungalow. "L" plan living and dining room. Dream kitchen and breakfast areas, three large bedrooms, master with full bathroom and private sundeck. Basement planned for recreation, extra bedroom and third bathroom. Many extras. Double insulation, heat lamps, landscaped. Pleasant treed area of high Tattersal. See this and compare value at $56,900.00. Immediate possession, phone 592-0927.

250 HOUSES FOR SALE

WALL & REDEKOP HOMEFINDERS REALTY LTD

3480 Douglas 386-2911

OPEN HOUSE
SAT. 1-4 P.M.
1897 SAN PEDRO

Ideal location for family living. Immaculate 3 bedroom, stucco and brick home. Attached double garage for the man who wants his own workshop area. Family-sized kitchen for Mom. In-law suite, plus rec room. Beautifully landscaped with lots of privacy in backyard. MLS 8689. Offers invited at asking price of $72,900.
386-2911 LOLA CLARK 479-3010

OPEN HOUSE
1:30-4:00 SAT.
322 BEN HOMER ST.
Let's take the important features first. Age 4 years, over 1,500 sq. ft. of living space, 3 bedrooms, master bedroom is almost 13'x16'5", others are 11'x9'9" and 11'x8'3". Large kitchen and eating area, large dining room and living room with fireplace. Full high basement and rec. room, 2 bathrooms, carport and large lot. $56,900. To view, please call HAL BARBER 479-6479.

OPEN HOUSE
ALL WEEK 1:30-4 P.M.
942 RICHMOND ROAD

Well preserved older home with beamed ceilings, 3 fireplaces, 5 bedrooms, 3 baths, full high basement. All services up-dated. Beautiful lot 119x170. Must sell — make an offer. ADELINE NICHOL 386-2911. Homefinders, Wall and Redekop.

OPEN HOUSE
2187 AMHERST ST.
1:00-4:00 P.M.
SAT. AUG. 31st, 1974.

deluxe swimming pool is the feature of this well mantained family home. Has 2 bdrms. up and 1 down with W-W throughout. Huge sundeck overlooks patio and pool. Rec. room in bsmt. has swinging doors onto patio. 2 bathrooms complete this recreation home. For prior vewing call BOB or MAY HAMILTON 386-2911 or 656-4592.

OPEN HOUSE
2:00-4:00 Sat.
5308 WESTHOME RD.

.56 of an acre. 2000 sq. ft. of living space. Perfect for the family. High treed location — ranch style home. 4 or 5 bedrooms Huge living room and dining room. Utility den, and rumpus rooms — all of this is a walk to Prosptct Lake. MLS call today CURT SHUBROOK 386-2911 or 382-6961.

OPEN HOUSE
SAT. 2-4 P.M.
296 BESSBOROUGH
(View Royal)
Go along old Island Highway, left on Helmcken. Don't miss this immaculate 3-4 Bdrm home on quiet street:
1 Living room with FP
2 Bright kitchen with porch
3 Attractive dining room
4 Basement, Rec room
5 Drive-in garage
6 Separate garage (outsize)
7 New furnace
8 Lovely secluded garden at rear
9 New roof
10 Many extras.
Asking $49,900. MLS 8173.
VERA FRIEDRICH at 386-2911 or 598-2610.

OPEN HOUSE
1616 SARITA RD.
GORDON HEAD
SAT. 2-4 P.M.
A must see if you want a prestige home. Large foyer, LR with white brick fireplace, DR, large modern kitchen with eating area, 3 Bdrms. 1½ baths, plus ½ bath, family rm with floor-to-ceiling fireplace and 4th bdrm plus rm for more development on lower level. Sundeck. Only 2 yrs. old. Make an offer to asking price of $72,900. MLS. Owner transferred. POLLY HIGGINS 386-2911 or 592-4111.

MAKE YOUR MONEY WORK
15 Suiter — $145,000 — good location, good revenue. For full details, call MARGARET BRIDGER 386-2911 or 385-1188, MLS.

NEW LISTING—HAPPY VALLEY AREA
3 BRs UP—$53,500
Deluxe home with w-w carpeting, fireplace, ensuite plumbing, PLUS fully finished suite in 8' basement. Excellent in-law accommodation. Quet area — good value. Call MARGARET BRIDGER 386-2911 or 385-1188.

RENTING?
Start now and be your own landlord with this cosy 2-bedroom cottage. Priced at $25,900. Open to view Sat. 31st, 2-4. BRUNIE ALDRICH 385-4627 or 386-2911.

REVENUE PROPERTY
3 BRs—$48,900
Close in, large 3-BR house, separate dining room, fireplace, large kitchen, full basement, large yard. MLS. Call MARGARET BRIDGER 386-2911 or 385-1188.

LOOKING FOR VALUE?
Then circle this ad. Here is a quality new home in Daniel Place off Metchosin Road. Close to schools. It has 3 bedrooms, ensuite plumbing, good sized kitchen. L-shaped dining room and living room with fireplace. Wall-to-wall carpet throughout, a sundeck, carport and full basement. Priced to sell in low 50s. To view call JACK GREENWOOD 386-2911 or 384-5228.

BIG FAMILY?

Why not take a look at my listing of this 4-5 bedroom home? It also has BIG unique kitchen, dining room with fireplace, living room with fireplace, pantry, 1½ baths, separate garage, fruit trees and so much more. It's real close to a nice new shopping centre and on a good bus route and is close to all schools. $48,000. Call me now! ELENOR STURMEY, 386-2911 (24 hours) or 479-4573.

CEDAR HILL
Lovely 2 bedroom home high on rocky lot. Offers privacy and close to Simpsons-Sears. Wall to wall carpeting throughout, and drive-in garage. This may qualify for CMHC assistance. Fridge and stove included. $35,900. MLS 8612.
386-2911 LOLA CLARK 479-3010

CHANCE OF A LIFETIME!
BUY NOW — BUILD LATER
2 lovely large waterfront treed lots in North Saanich on Lochside Road. Water laid onto property, hydro right by, and sewer in a year or so. The asking price is $35,000, each, so make a good down payment and vendor will carry the rest on these clear title lots. Call me now! ELENOR STURMEY 479-4573 or 386-2911 (24 hours).

CLOSE TO UNIVERSITY
$76,000
Outstanding split-level home on quiet cul-de-sac amid oak trees, country setting yet close to schools and shopping. All rooms are bright and spacious. LR with beamed ceiling, floor to ceiling rock fireplace, separate DR with sliding glass doors to sundeck, country kitchen, 3 bedrooms up 1 down. 2, 4-Pce. bathrooms, and roughed in rec room. Terrace garden is a blaze of colour, and roughed-in rec room. Terrace To view call: HELEN PHILLIPS at 386-2911 or 386-9062.

EXECUTIVE TOWNHOUSE
IMMEDIATE OCCUPANCY
Wood panelling, expensive carpeting, fridge, stove, washer-dryer are only part of this beautiful 3-bedroom townhouse. There is also large living room, separate utility, 1½ baths, galley kitchen and tiny garden and besides it's walking distance to all amenities (and some extras). Call me today, make an offer and move in. ELENOR STURMEY. 479-4573 or 386-2911 24 Hrs.

FAIRFIELD
NEAR THE SEA
$47,500
Make your life worthwhile in this jewel of a house. Just move in and relax. LR with fireplace, separate dining room, attractive kitchen, 2 bdrms. Basement has drive-in garage. TO VIEW CALL: HELEN PHILLIPS 386-2911 or 386-9062.

250 HOUSES FOR SALE

WALL & REDEKOP HOMEFINDERS REALTY LTD

3480 Douglas 386-2911

JAMES BAY
A terrific white bungalow, spotless throughout, completely modernized. Two Bdrms on main floor plus extra rooms in full basement, ready for you to finish. Good financing available. $35,500. Don't miss this one! SHIRLEY MOLLBERG, 386-2911 or 478-5327.

LOOKING FOR A HOME WITH 3 OR 4 BEDROOMS?
Then this is for you. All big rooms including kitchen; dining room, with built-in buffet; panelled living room with wall to wall carpet; full basement; large 48x144 foot lot; sundeck; fruit trees and much more. All this for $43,300. Call now: ELENOR STURMEY 479-4573 or 386-2911 (24 hours).

MUST BE SOLD
ALL OFFERS CONSIDERED
Immediate possession on this lovely 3-bedroom bungalow in Colwood. Hardwood floors throughout, fireplace. Sundeck overlooking well treed backyard. Full basement, with rec room and 2-Pce. bath. Low taxes. Financing available. Phone now for appointment to view. MARILYN MOORE 386-2911 or 478-2482.

DELUXE 2 BDRM.
CONDOMINIUM SUITE
BRAND NEW — 1½ BATHS
In Rockland area — off-white carpeting, lots of cupboard space — stove, fridge and sun drapes included. Building has sauna, whirlpool, billiard room. MLS Call MARGARET BRIDGER 386-2911 or 385-1188.

5 YEARS OLD
On quiet no through road. 50x160 ft. lot. 3 bdrm., fireplace, dining room, W-W carpets, West Saanich area. Listed at $41,000 but owner is very anxious for a quick sale. MLS 8763. To view or for more details call JOHN NORTON at 388-6162 or 386-2911.

2 ACRES
HOLIDAY PARK SUBDIVISION
There is 275' of road frontage on this beautifully treed, gently sloping property located close to Sooke Village and Golf Course. It is partially cleared on hydro and with a good well. New MLS offers invited on $23,900. Phone today.
BARBARA RAWLINGS 386-2911 or 383-5435.

COLWOOD BEAUTY
$56,900
Lets take the important features first. Age 4 yrs. over 1500 sq. ft. living space. 3 bedrooms. Master bed is almost 13x16½ ft. others are 11x9.9 and 11x8.3. Large kitchen with eating area. Large dining room and large living room with F.P. Full high basement and large rec. room. 2 bathrooms. Carport and large lot. To view call HAL BARBER 479-6479.

GORGE
$41,900
Neat as a pin. Living room with F.P. and wall-to-wall large kitchen with sundeck off. 2 bedrooms full basement drive-in garage and 9½% mortgage. New MLS. AUDREY GRIMSHAW, 386-2911.

GORGEOUS GORGE
A charmer on a quiet street. 3 bedroom. L.R. with corner fireplace. Large family kitchen, full basement. Sundeck and patio. See today at asking price of $39,900. MLS. POLLY HIGGINS.

HARRIET ROAD AREA
STRATEGICALLY LOCATED
$37,500
21 yr. old, 2 bedroom, full basement bungalow with DI garage — a great starter home. MLS. Hurry on this one. Call ELSIE O'BRIEN anytime, 386-2911.

HOME PLUS LOT
Appealing 2-br., full basement home on 2 lots. Buy both and sell the lot separately. Call now before it's too late on this new exclusive listing. Asking $55,000.
SHIRLEY MOLLBERG and
478-5327 LOLA CLARK 479-3010

IMMEDIATE POSSESSION
$71,900
Brand new and sparkling clean! Well designed stucco home with 1500 sq. ft. and 3 bdrms. on main floors, 2½ bathrooms, extra room off kitchen, double garage and plenty of room for expansion in the full basement. Well treed 2.24 acre lot backing on year round creek. Good soil and space for a garden. In a restricted residential area of 2 acre lots and quality homes. MLS 8459. For appointment to view please call
386-2911 MARILYN MOORE 478-2482
386-2911 JO LENNOX 478-2563

SIDNEY SPECIAL
$43,900
Excellent 2-yr.-old 4-bedroom split level home with rec. room and 2-pce. bathroom. MLS. Do hurry call ELSIE O'BRIEN, 386-2911 anytime.

1963 N.H.A.
Full basement bungalow. Nice residential area. Plenty of room for the family. 3 bdrms. plus one down for the teenager. Rec. room 11x18. Priced to sell at only $38,900. MLS. Call to view. J. D. TISDALLE 656-1789.

TWO BEDROOMS
Only $21,000. Modern 11 years old. Close to all schools and shopping centre. Livingroom, diningroom, with modern tile kitchen. Includes range and fridge. A condo suite that's hard to beat. MLS. Call J. D. TISDALLE, 656-1789.

TWO HOUSES
on one waterfront lot on peaceful Langford Lake. For Gran and Grandpa, a one bdrm. with drive-in garage in the basement; for, Ma, Pa and the kids a 4 bdrm. with large (20x21) LR, 2 full bathrooms and separate D.R. Lovely water views from both houses and plenty of storage space. Divide the total price of $75,000 between 2 families or live in one and rent the other. Vendor willing to carry substantial mortgage for qualified purchaser. MLS.
MARILYN MOORE
386-2911 478-2482
386-2911 JO LENNOX 478-2563

3 BEDROOM BEAUTY
ALL YOU NEED AND MORE
ONLY $35,900
Also large living room and dining area with wall to wall. 4 pce. bathroom upstairs, 2 pce. main floor. This condominium is on bus route. Close to Gorge park. and stores. No more gardening or worries outside your own. Call DAVE ROBERTS 477-1317 386-2911.

DIGNITY AND CHARM
Outstanding family home on quiet cul-de-sac among other beautiful homes. In addition to the 5 twin size bedrooms and 4 bathrooms, this lovely home offers a large family room with fireplace plus a rec. room with fireplace. A gracious living room, dining room and large kitchen, heated filtered swimming pool, beautiful landscaping and underground sprinkling. Immaculate throughout and realistically priced at $115,000. HELEN PHILLIPS 386-2911 or 386-9062.

HANDYMAN SPECIAL
2 bedroom home in centre of Oak Bay. All ready new furnace and new electric wiring done, over 1000 sq. ft. Price $36,500. To View call DAVE ROBERTS 477-1317 or 386-2911.

81 HOWE ST. FAIRFIELD
$51,500
Drive by this character home and then phone Margaret Bridger to view it 386-2911 or 385-1188. Over 1500 sq. ft. on main floor spacious living and dining rooms, each with fireplace, large kitchen, 3 large bedrooms, separate garage, secluded back yard. MLS.

LOVELY GLEN LAKE LISTING
$49,900
3 bedrooms on main, W-W throughout, fireplace, spacious basement with 3 pce. bath plus 1 br. and large rec room possibility (maybe in-law suite) MLS Call JULIE MANNESS 386-2911 or 479-8019.

250 HOUSES FOR SALE

WALL & REDEKOP HOMEFINDERS REALTY LTD

3480 Douglas 386-2911

SEAVIEW LOTS
App. one third of an acre, beautifully treed lot on Smugglers Cove Rd. in 10 mile point area. This lot has been recently perc tested. Excellent site for building and priced at $45,000.
ALSO
app. 1 acre lot overlooking strait of Juan de Fuca. Has hydro and water to lot line. Located app. 6 miles past Sooke, turn left on Woodhaven and then left on Seaside Dr. Sign on property. Excellent view only $16,900. For more information call ROBERT or MAY HAMILTON at 386-2911 or 656-4692.

TOWN & COUNTRY BEST BUY
$37,500
Attractive white siding 2 bedroom bungalow close to schools and shopping. Lots of room for development in full "daylight." Generous size lot. New MLS. Hurry and caL HELEN PHILLIPS 386-2911 or 386-9062.

VIEW ROYAL
EXCLUSIVE
3 BDRMS.—BSMT.
See this newly carpeted, very cozy home. New roof, fireplace, large yard. Call MARGARET BRIDGER at 386-2911 or 385-1188.

FAIRFIELD
UP AND DOWN
DUPLEX
50x185 ft. lot close to Beacon Hill Park and downtown. 2 bdrms main floor, with kitchen, L rm and dining rm, plus a basement room. 1 bdrm. upper floor with LRM AND KITCHEN. Needs some redecorating but excellent holding property. Asking $48,000. Will look at all offers. Call JACK GREENWOOD at 386-2911 or 384-5228.

LIKE OLD HOUSES?
Then ask to see inside 271 Superior St. 1300 sq. ft. of spacious living area, and a full basement is included at only $35,900 with a good 1st mortgage. It's bargain priced. Call JACK GREENWOOD at 386-2911 or 384-5228.

HAPPINESS FOREVER
In this charming Tudor style home at 1136 Summit. Three extra large bedrooms, 2 are upstairs with separate washroom and ideal for growing active children or busy teenagers. Large family sized living room with FP. Separate, spacious dining room, very large kitchen with eating area and laundry area, and a large den, all add up to a real family home. There is a full basement with room for development and a drive-in garage. Asking price is a very reasonable $58,900. New MLS. To view call JACK GREENWOOD at 386-2911 or 384-5228.

LOVE AT FIRST SIGHT
For this sparkling clean 3-Bdrm charmer at 2945 GRAHAM STREET. Large L rm with F-Place and wall-to-wall carpet. Large kitchen with good cupboard space and complete with fridge and stove. Basement with drive-in garage. All located on a nice easy care lot. JACK GREENWOOD 386-2911 or 384-5228.

OAK BAY
CHARACTER HOME
Only a few of these gracious homes are left. This one has 6 bedrooms, 5 bathrooms, a living room and a reception hall designed for gracious entertaining and family living, each with large fireplace. An entertainment-sized dining room with fully enclosed patio, with fireplace, a large den with fireplace and a kitchen that makes cooking and meal preparation a pleasure. This gracious home is located on .7 of an acre of seclusion and privacy. MLS. To view call: JACK GREENWOOD at 386-2911 or 384-5228.

ROOM TO BREATHE
For the family and your in-laws in this very modern home. Four bedrooms, 2 large bathrooms, a beautiful panelled den, a spacious living room, a family or rec room complete with FP and wet bar, plus a 1-bedroom in-law suite. This home is bargain-priced at $64,000. Viewing is easy. Just call JACK GREENWOOD at 386-2911 or 384-5228 anytime. MLS.

db david burr ltd
Formerly
A. Bernard and Co.

FOUR BEDROOMS
LAKEHILL-REYNOLDS AREA

Attractive large family home in popular Lake Hill district and close to Reynolds and Cloverdale schools. 1196 sq. ft. on main floor consisting of large living room, separate guest-side dining room, spacious and bright Crestwood kitchen, 4-pce. bathroom and 2 bedrooms on main floor, plus 2 large mahogany panelled bedrooms up. Large sundeck and attractive landscaped rockery and lawns at rear and fully fenced for children. (MLS 8436.) Priced to sell at:
$49,900
MR. BELCHER
384-9335 382-2848
655 Fort St. 384-9335

RYAN
PROPERTIES LTD.
382-8185 ANYTIME

Gordon Head
$67,500
Built 2 years ago by one of our most reputable home builders, this home represents functional living to give family comfort.
3 BEDRMS AND 3 BATHRMS
Wall-to-wall carpeting throughout. The impressive entrance hall and open carpeted stairs avoid the usually cramped feeling of so many narrow, closet at the top, cathedral entrances.
THE FAMILY ROOM
Is entertainment-sized and you will feel like "pulling up a chair" when you see the beautiful rosewood feature wall and the attractive fireplace of real old brick.
3 EATING AREAS
Formal dining room, family-size eating area in the lovely kitchen, or spacious sundeck for relaxing.
CHECK AND COMPARE
Just listed exclusively: first time advertised. For a drive-by and further information call:
G. E. BUS RYAN 382-8135
(I'll call back within 30 mins.)
7 DAY FULL TIME SERVICE

OAK BAY
"HEART OF THE EMPIRE"
$49,000
A very attractive two-bedroom, full-basement home on a 60x119 lot in South Oak Bay. Gleaming hardwood floors in the living room and 12x11 separate dining room. Completely modernized kitchen. The full basement has a level drive-in garage and an extra half bathroom. Reduced. Vacant.
G. E BUS RYAN, 382-8135
(I'll call back within 30 Mins.)

It Was Hot
$41,000
The temperature was 80 degrees when I visited the owner Thurs. The fenced garden and patio of this 4 bedroom, 2 bathroom, one-yr.-old townhouse was cool and shaded. Both cars were in the covered carport. Later, I sat in the living rm. with the raised-hearth fireplace waiting for winter, and the 12x10 dining room all ready for company. But I'd been served on the patio from the kitchen with its sliding glass doors. A beautiful home — modern living.G. E. BUS RYAN 382-8135
(I'll call back within 30 mins.)
7-DAY FULL-TIME SERVICE

FOR SALE IN LADYSMITH. BY builder. New 2 bedroom no basement house with carport. Carpets throughout. Lovely cabinets. Lot 70x123. 2 blocks from shopping centre. Full price $29,000. Also, 17 acres, mostly cleared, lovely view, Cedar Rd. area. Full price $47,000. Phone Ladysmith, 245-2488.

250 HOUSES FOR SALE

BLOCK BB BROS.

1800 Blanshard
3636 Shelbourne
1949 Sooke Road

GOT A GET-A-WAY HANKERING?
We've got a place for you. Brand new 3-BR no BSMT Beaver home. Near Shawnigan Lake in the Shawnigan Beach Estates. Close to all those get-away amenities you want yet near enought to Victoria so that you can enjoy a week-end away, every day of the week. Priced at $39,000.
477-1841 PAT FORBES 384-8359
RAYM FORBES 383-2520

TIRED
of apartment living? Then let me show you this doll house. 2 BR, LR, kitchen, utility room and attached garage. $34,000.
477-1841 RON EMMERSON 658-8386

GORDON HEAD 5 BEDROOMS
An Imaculate 5-BR custom designed and built home with quality fixtures throughout. Excellent second kitchen downstairs, plus rumpus room with FP and 2 BRs and 4-pce bathroom, ideal for suite. Offered at $78,500.
477-1841 TED WALFORD 598-1420

RANCHER NORTH SAANICH
Set among the giant cedars on 8/10 of an acre, this quality home has 3 BRs, master with ensuite, large, bright kit (dishwasher included) with eating area plus a family sized DR, LR with floor to ceiling FP. Family of kit exiting onto a raised patio utility has a W.C. also. To view this park-like setting call G. L. Lloyd on the asking price of $70,000.
477-1841 OR 479-4105

CORDOVA BAY EXECUTIVE
$67,900. Over 2100 sq. ft. on 2 levels, beautifully finished for luxury living. 4 BRs, large rec room, family room with FP ultra modern kitchen and so on. Fully, carpeted. On quiet cul-de-sac close to schools, shops and beach.
477-1841 BILL REMPEL 658-5794

COMPARE
This spotless 3bdrm. full bsmt. home with anything else on the market today and you will agree there is no better value at $45,000. 4th BR and rec room in BSMT. Beautifully landscaped. Near Cedar Hill golf course.
477-1841 BILL REMPLE 658-5794

"NEW AT 52"
Located in Gordon Head, you can have your own 3 BR full BSMT home built from $49,900 to $52,000. In an excellent location near schools, parks and downtown bus line. Pick from many choice plans for the home that suits you. Choose colors, carpeting and fixture. These spacious homes offer real value at low prices OR if you want to take a step further onto a gorgeous lot near Mt. Douglas, at $56,000 we can build to suit you. Please call for details:
GORDON ARGYLE
477-1841 651-3751

COUNTRY LUXURY
Only 1 yr old this tastefully decorated home sits on a high ½-acre lot on a quiet dead-end road. Views of water and mountains, 2 fireplaces and lots of trees are just some of the features. Asking $68,600.
386-3231 BOB KERSHAW 383-3574

ONLY MINUTES
From downtown, but set in a quiet area close to park and schools is this immaculate 3-bdrm home. Electric range and fridge included in the extra large kitchen. Owners are anxious so call now! Asking $42,500.
386-3231 BOB KERSHAW 383-3574

749 HALIBURTON ½ ACRE
Now this is a beauty. Drive by and then call to view the inside. 4 bdrms, separate dining room, sundeck, concrete patio and beautiful grounds with fruit trees and garden. Garage and carport. Modestly priced at $62,500.
386-3231 JUDY JOHNSON 477-1650

BUY THIS
209 yds. of private driveway to reach this high Quadra new house. There is a beautiful view of the Olympic Mtns from the big sundeck, it is immaculate throughout. 3 bdrms, 2 bathrooms, a F.H.C. basement in a nice quiet area.
KEHAR DHAMRAIT
386-3231 383-2491

MAPLEWOOD AREA
Quiet street, high location with Olympic views, private garden, in fact peace and serenity all around. The home uniquely decorated, featuring 2 bdrms, dining room, living room with fireplace, bathroom with separate sauna. Priced for speedy sale at $54,900.
386-3231 IAN BLAXEY 479-8401

NO LAWN TO MOW
Put gardening cares away with this 2 bdrm, spacious condominium located in Fairfield, close to bus, shopping, park and hospital. Very quiet, top floor, corner suite with balcony, elevator, parking. Very pleasant area with large trees, walking distance to beach.
386-3231 D. R. NELSON 384-6882

SIDNEY TOWNHOUSE
Immaculate 3-bdrm. unit consisting of large living room overlooking a secluded back garden patio, compact kitchen complete with elec range and fridge. Upstairs has 3 bdrm and 4-pce bath, half bath on main floor. Wall-to-wall carpeting throughout, lots of storage room Quick possession. Asking $35,400.
RUSS FITZSIMMONS
386-3231 477-6735

PRIME AREA
9.89 acres with 2-BDRM full-basement home. Beautifully situated in C. SAANICH with southern exposure plus view of water, Mt. Baker and Valley. EXCELLENT FARM LAND suitable for MARKET, garden etc. SOME pasture for cattle. Spring-fed irrigation pond.
GERRIT KLOOTWYK
386 3231 479-3313

SPACIOUS FAMILY ROOM
With FP is one of the plus features of this immaculate well-designed 4-level 3-BR home. 1500 sq. ft. of finished living space, heavily insulated to cut down on rising heating costs. L-shaped living-dining rooms with 2nd FP and gleaming hardwood floors. Sliding glass door to sundeck. Family-size kitchen, 2 baths. Large utility room plus workshop and storage area. Home is situated on .37 acres among tall fir trees and 3 magnificent dogwood trees. $175,000 first mortgage at 9% interest may be assumed. $69,900.
278-5561 MIKE RYLAND 478-4761

DUPLEX
Side x side. Mint condition. One ide now rented at $225 monthly certainly helps towards your mortgage payment. Both suites have 2 bedrooms, large living area, good garden. Try your down pyament. Excellent first mortgage at 10½%. mmediate possession. Call 388-9158. C. S. Goode Realty.

BY OWNER
New 3-bedroom home, sea-view lot, 1½ baths with marble vanities, w.w. carpet, large living room with stone fireplace, and sundeck. 1844 Rye Rd., off Simpson in Central Saanich. $49,900. 652-1831.

250 HOUSES FOR SALE

FOR SALE
Royal Trust
"THE SIGN THAT SELLS"

3400 DOUGLAS ST.
384-8001

OPEN HOUSE
FRI. and SAT.
2-4:30 P.M.
1039 Verrinder Avenue.
Not far from the Water Tower Candle in the Rockland area. Fine 2 bedroom basement bungalow, charming living room, large landscaped lot. It's a beauty. $39,700.
DAR GARSIDE 384-8001.

NEW
OPEN HOUSE
SAT. 1:30-4:30
7125 WALLACE DRIVE
Come to beautiful Brentwood and see this refreshing 3-bedroom home of 1,170 sq. ft. stone fireplace, short shag carpets, master en suite. Full basement. Roughed-in plumbing and fireplace and lots of cupboards. A dandy 10% mortgage on it and real easy to get in. Full price is $49,900. All services are underground. CLIFF BENNETT, anytime, 592-2007 or 384-8001.

OPEN HOUSE
282 MEMORIAL CRESCENT
FRI. 7-9 P.M.
SAT. 1:30-4:30 P.M.
Fairfield area, water view. Rock lot with minimum care garden. Delightful home for entertaining and also for family living. This home must be seen to be appreciated and is priced at only $74,500. Meet me there this weekend or for further particulars phone LEN TAYLOR at 382-9485 or 384-8001.

OPEN HOUSE
SAT. 1:30-4:30
1979 COCHRANE ST.
Close to schools, university and shopping. This bright well-constructed home has two bedrooms, dining room, living room with fireplace and compact kitchen on the main floor. In the full basement is a bright 16x16 room. Extra plumbing, drive-in garage, hot water heat. A view of the Olympics. Well landscaped. WALLY MILLIGAN, 384-8001.

OPEN HOUSE
SAT. 1-5 P.M.
1069-1071 ELLISTON PLACE
1071 Vacant and waiting for you to move in. Wall to wall throughout 3 bedrooms up, lower level completely finished with water bed included. Wet bar in the panelled rumpus. Huge utility room and 2nd bathroom, 1069 well tenanted but the separate 1 bedroom suite is also vacant in case you want to bring in Mom and Dad. All drapes and appliances included. Plenty of parking. Sundecks front and back, plus fenced yards make this a terrific buy at $89,900. MLS JOHN MORRY 592-9770 or 384-8001 anytime.
ETTIE HEPBURN 385-4594.

VIEW ROYAL N.
3 BEDROOMS
$45,500
Immaculate 8 year old Post and Beam home on quiet street. 3 bedrooms, bright living room and dining room with wall to wall carpet. Kitchen has eating area, through hall, 4 piece bath. Full, high basement with drive-in garage. Large rec room. Excellent value. MLS 7776.
MARION HOPKINS 384-8001 or Res. 592-4351.

ESQ. $38,000
3 bedroom plus extra bedroom and rec room in full basement. 11 years old. 12x16 living room, no fireplace. STAN SAGE 384-8001 or Res. 384-4347.

ARE YOU LOOKING FOR SECLUSION
in Metchosin. 2.99 acres, country atmosphere — 1,850 sq. ft. home. Two beautiful slate fireplaces—three large bedrooms—large living room and dining room — full concrete basement partially completed. Many extras. Asking $69,900. MARG or GLEN McGREGOR, 384-8001 or Res. 477-3675.

GORGE
A really well built home ideal for a growing family — close to everything, 3 bedrooms on main and one in FHC basement with RI rec. room. The L.R. is 14x17 with cozy fireplace — large mortgage. Asking $44,900. MLS 8585. GLEN or MARG McGREGOR, 384-8001 or Res. 477-3675.

JUST REDUCED TO $33,000
DRIVE BY 3144 MILGROVE
3 bedrooms with possibility of 2 more in the semi-finished attic. Large kitchen lot is 50x133. Needs some tender loving care. MLS. Call GLEN or MARG McGREGOR, 384-8001 or Res. 477-3675.

HEAR YE! HEAR YE!
9% MORTGAGE
2044 BRETHOUR PARKWAY
Yes, it's true — the mortgage can be assumed at just 9% on this 1-yr. old, 3-bedroom, full basement home in immaculate condition. Drive out and look the area over and give me a call to view. Listed at $46,000. Open to offers. Vendors transferred. CONNIE REYNOLDS, 384-8001 or Res. 477-8914.

RETIREMENT DELIGHT
A charming but kooky little house with splended wide views from the sun room, cozy living room with F.P. Dining room and two bedrooms. 4 appliances included in the low price of $44,500. Please call ETTIE HEPBURN, 384-8001 or Res. 385-4594.

DRIVE BY
2704 BELMONT
Close to schools for the growing family. 3 bedrooms, older home in Oaklands. Lovely lot and only $37,500. MLS 8609. ETTIE HEPBURN, 384-8001 or Res. 385-4594.

VACANT
2 bdrms. stucco bungalow in ever-popular Oak Bay. 19'x13' living room, good dining room on a lovely secluded corner lot. With a little face lifting could be a most desirable home. $48,500. For further information call ETTIE HEPBURN, 384-8001 or Res. 385-4594
385-4594.

BURNSIDE ROAD-WEST
$41,500
Owner must sell due to health. Attractive 2 bedroom home with spacious living room. Open fireplace. Dining room has built in china cabinet. Extra room and kitchenette in basement. 1½ baths.
VIC GORETZEN 384-8001 or Res. 592-9045.

MUST BE SOLD. MLS.
Owner transferred and hates to leave this exceptional 4 bedroom home. Formal living room with slate fireplace. Dream kitchen with large eating area, leading onto a cozy family room. Spacious sundeck. Nicely landscaped on a dead end street amid newer homes in Gordon Head. There's lots of extras, so see them by phoning VIC GOERTZEN or WALLY MILLIGAN 384-8001.

TWO LOVELY ACRES
FOUR BEDROOM HOME
Two beautiful acres with trees, creek, a natural spring and all nicely fenced. Also a hen house and barn with box stall, feed bin and hayloft. Seven years old, full basement family home of 1,638 sq. ft. provides 4 main floor bedrooms (2 very large) and a big family kitchen. Floor-to-ceiling rock fireplace, wall-to-wall carpet throughout, dining area, sundeck and huge rec. room nearly finished. Price $84,500. Appointments please to view this property but take a drive by 5640 Oldfield Road. To view call JOHN PINCHBACK, 384-8001 or Res. 658-8895. MLS 7775.

BRAND NEW
GORGEOUS WATERVIEW
We feel very fortunate to have listed this lovely 1320 sq. ft. home built by a master craftsman. Rooms are all good size. The living room features a floor to ceiling slate fireplace. Master bedroom is ensuite and a kitchen any houswife would be proud of. You can even choose your own colors for the quality wall to wall throughout. Large sundeck and double carport. Situated on a lovely tree lot on a quiet street. It would be our pleasure to show you this delightful home at your convenience. $64,900.
ETHEL WALLACE 382-5998
LEN TAYLOR 382-9485 or 384-8001 anytime.

250 HOUSES FOR SALE

FOR SALE
Royal Trust
"THE SIGN THAT SELLS"

3400 DOUGLAS ST.
384-8001

VIEW ROYAL
MLS $45,000
3-bedroom stucco home, 1275 sq. ft. Appliances included. STAN SAGE 384-8001 or Res. 384-4347.

3 ACRES
500' OCEANFRONT
You will never know just how beautiful a setting and how elegant a home is until you see it. I have the boat or we shall go by ferry to North Pender. Would you like absolute seclusion, 3 bedrooms, professional studio, 2 full bathrooms, rumpus and fireplace? Double glazed window walls, wrap around sundecks boat harbour, etc. Views you be the judge, perhaps the seals will be out with their pups. MLS.
DAR GARSIDE 384-8001 The Royal Trust Co.

2724 WALE ROAD MLS
(Near Colwood Corners)
Can you believe almost 3 acres plus this lovely home and suite could be yours if you hurry? The asking price is $140,000 but this could be worth a mint in the future. Home is very spacious. Large living room and dining room, fireplace and wall-to-wall. 3 bedrooms, 4-pce vanity bath, custom kitchen with appliances, utility, rumpus room, work space, 2 pce. bath in basement. Also a completely self-contained suite. Fruit trees in abundance and heated greenhouse. Run your own market garden. You'll be sorry if you miss this one! JOHN MORRY 592-9770 or ETTIE HEPBURN 385-4594 or The Royal Trust 384-8001.

COLWOOD
FINISHED BASEMENT
Great family accommodation in this 11-year-old home of 1,340 sq. ft. Surrounded by shrubs and fruit trees on an 80x100 lot. This home offers 3 4th bedroom and spacious rec room beautifully finished in the full basement. Other features main floor bedrooms with a tures include double carport, outdoor barbecue and attractive landscaping. Full price $53,900. For details or to view phone JOHN MORRY, 592-9770 or JOHN PINCHBACK, 658-8895 or either at 384-8001. MLS 8745.

SIDNEY
NEW LISTING
2133 MALAVIEW DRIVE
5-year-old 3-bedroom bungalow, 1,150 sq. ft. of comfortable family living on a landscaped lot on this delightful street of modern homes. Full high basement has fourth bedroom and large rec. room Low taxes. Call MARG or GLEN McGREGOR, 384-8001 or Res. 477-3675.

22 ACRES
Close in Saanich plus a modern near new 2 bedroom home. The views and solitude are second to none. Have some livestock or do as you please. New listing MLS.
DAR GARSIDE 384-8001 The royal Trust Co.

LOW TAXES AND COUNTRY LIVING
Yet close to schools, shopping and bus service. Immaculate 3-bedroom full basement stucco home only 3 years old. Living room with in-line dining room and sundeck off. Antique brick raised hearth fireplace. Beautiful green shag carpet throughout. Rumpus room with bar. To see this beauty priced at $52,900 please call MARGARET JOHNSTON, 384-8001. or Res. 479-1589.

SAXE POINT
SOUTHERN EXPOSURE
New Strata Title duplex situated on quiet cul-de-sac among tall pines, seaview from most windows. Elegant 16x11 foyer. On the main, a spacious 19x16 living room with floor-to-ceiling RH brick fireplace (sundeck off the living room). De luxe cabinets in kitchen. 10x12 dining room, 3 spacious bedrooms, 4-pce vanity bath. All main rooms are W-W. In the full, high basement (could be in-law suite) roughed-in fireplace, extra bath, utility room and a very spacious rumpus room. Top quality construction A MUST SEE. $54,900 a unit. BRUCE McILROY, 384-8001.

GLEN LAKE
Move in before school starts. Just over two years old, this spacious home offers W-W carpets in all main rooms — L-shaped living room with raised hearth fireplace, dining room with sliding glass doors to large sundeck. De luxe kitchen with eating area. 3 bedrooms, master en-suite, 4-pce vanity bath. Full basement with 4th bedroom, rec room and extra plumbing R.I. Asking $48,500. BRUCE McILROY, 384-8001.

UPLANDS ROAD
Attractive Colonial offering exceptional family accommodation. Lovely large living room, separate dining room, handy kitchen with good eating space, cosy den with fireplace, and ½ bath. 4 bedrooms up, master en-suite. Rec room and other small finished room and 3-piece bath down. Reduced to $98,900 and open to offers. Immediate possession. Call JEANNIE DEWHURST, 384-8001 or Res. 477-6040.

DRIVE BY
4638 AMBLEWOOD
IN BROADMEAD
4 bdrms, 2 fine bathrms, split level. Owner transferred so you can move in immediately. Only $79,500 with excellent existing first mortgage. This home is not yet a year old and is in immaculate condition. See it this weekend with JEANNIE DEWHURST, 384-8001 or 477-6040 Res.

SHAWNIGAN LAKE
Two bedrooms, contemporary almost new home offering happy living in a country atmosphere. Listed at $39,900 and worthy of your inspection. Call JEANNIE DEWHURST or LEN TAYLOR, 384-8001.

EXCITING WATER VIEW!
If you've ever wanted a view here's one of Victoria's best. Superb home overlooking Cadboro Bay from the living room, dining room, kitchen and rec room, 5 bedrooms, 3 bathrooms plus den. A stones' throw from the University, schools and shops. Exceptional value at $115,000. Owners have purchased and this home must be sold. Call JEANNIE DEWHURST, 384-8001 or Res. 477-6040.

WILKINSON AREA
$55,900
A lovely family home with lots of room for entertainment. Large living room with massive slate fireplace. Dining room, lovely kitchen with eating area and arborite cupboards. Space for dishwasher and built-in stove and oven. 3 bedrooms and 4-pce bath. Fantastic full basement completely done with slate fireplace. Large rec room and bar and extra bedroom. Call for address. MLS. PETER TERVEER, 384-8001 or 479-1588.

GORDON HEAD
$47,500
Very well priced home only five years old — priced low because it needs T.L.C. Living room with fireplace. Dining room, kitchen with eating area — 3 bedrooms and 4-pce. bath. Full basement with ground floor entrance. For drive-by PETER TER VEER 384-8001 or 479-1588.

SIDNEY
-44,900
Only 3½ years old. This lovely home is just right for you. Living room with fireplace, dining room with sliding doors to sundeck. Modern kitchen, 2 bedrooms, lovely lot. Separate carport. Full basement. MLS. PETER TER VEER, 384-8001 or 479-1588.

BY OWNER
QUICK POSSESSION
arge 3-bedroom family home, oak floors in spacious living and dining room, extra large kitchen with plenty of cupboards, wall-to-wall in hall and bedrooms, plastered walls and extra rooms in basement, easy to heat, and lower taxes are real features of this Willows district home. 592-3136.

1.10 ACRES LANDSCAPED WITH 6 room house, self-contained suite in basement near experimental farm, view of Mt. Baker, 3-car garage, a good well, $95,000 phone 656-2678.

250 HOUSES FOR SALE

CANADA PERMANENT TRUST
ON DOUGLAS ST. AT FORT

3 Bedrooms
$35,900
Excellent condition. Lge living rm, huge eating area. Probably will take CMHC assisted financing. Close to transportation in Vic West. Terrific starter (MLS) TIM HOSKIN 386-9364 MAUDE DOBSON 658-8837 or 382-9191.

Perfect Retirement Expertly Renovated
Excellent redecoration is yours in this remodelled home. 2 bdrms with family rm and sun porch. Many surprising features to view inside. Call us now for this unusual buy at $45,900. (MLS), TIM HOSKIN 386-9384, MAUDE DOBSON 658-8837 or 382-9191.

Slashed Price
Underpriced — it is a fact. Income home, $135 per mo. 2 bdrm, dining rm, living rm, nice kitchen, custom made draperies on main. 2 bdrm, living rm, kitchen. In garage. Appliances stay downstairs. All this for $41,900. (MLS) For particulars phone M. LOPEZ 384-9150 or 382-9191.

Oak Bay
Beautiful 3 bdrm home on Beach Drive with full ocean view. Over 1400 sq. ft. of gracious living. Den, dining rm, F-place. Nearly ½ acre of lawn, flowers and garden. To view call BILL BROOKS 478-3197 or 382-9191. MLS.

School Time
Attractive 3 bdrm. 4 yrs. old. F-place, carport on quiet street in Colwood. Mature fruit and shade trees in back yd. Close to school. Vacant at end of August. BILL BROOKS 478-3197 or 382-9191.

Mt. Tolmie Park
Executive home with 3 bdrms and 2 full bathrms. Unique setting. Encircled by Mt. Tolmie Park. Owner must sell and has reduced the price to $115,000. It would be my pleasure to charm you with this beautiful home! Phone me for an appointment to view. (MLS 8548) MARY WOOD 592-2647 or 382-9191.

Blue Moon Special
Once in a blue moon do you find a house, the price and location that are compatable. This attractive 4-bdrm home has it all. Immaculate inside and out. Off Shakespear, at 1544 Morley St. $44,500. TED PINFOLD 382-9191 or 388-7742.

One Owner Beauty
$49,900
The perfect family or retirement home located on scenic property desirably landscaped. Built in 1948, this 2 or 3 bdrm, fully developed bsmt home is in meticulous condition. Extra parking provided. Call SID HASLAM 477-1994, GRAY LAITE 656-5267 or 382-9191.

Fresh as a Blossom
$48,500
Located on lge 67x140' treed, lawned property, this 2-bdrm home has recently been remodelled and decorated. In quiet area, close to all facilities. Call SID HASLAM 477-1994, GRAY LAITE 656-5267 or 382-9191.

Sidney
3 Years Old
3 bdrms, immaculate home, 1½ baths, full bsmt, fenced and landscaped yd. Owner transferred. Priced for quick sale. For viewing anytime, call PAUL HYATT 656-3150 or 382-9191 (MLS 8392).

Nose for Value
Lge, attractive 3 or 4 bdrm, 1½ bath, breakfast area and family rm. Prime location near shopping, schools, transportation. 3141 Borden — off McBriar Ave. Vacant must be sold. Make an offer. TED PINFOLD 388-7742 or 382-9191.

Central Saanich Estate
2.70 acres. Fresh built ranchero style home. 8 rms accommodation, artistic floor to ceiling heat scape F-place, tinted glass cabinets with refined taste in kitchen — terraza ½ covered. Barn for horses and much, much more at $110,000 (MLS) For further details and particulars phone M. LOPEZ 384-9150 or 382-9191.

Attractive 3 Bedrooms
Well-kept home and lot. In Garage. Full finished bsmt, living rm, dining rm, neat kitchen, nice sundeck. All this and more for $44,800 (MLS). For further details phone M. LOPEZ 384-9150 or 382-9191.

Ardmore Beauty
This home is situated on 1.46 acres with sunny western exposure and sea glimpses. The landscaping will delight any gardener, there are over 100 rose bushes, fruit trees, fish pond and more. An unbeatable value at $119,000. GRAY LAITE 656-5267, SID HASLAM 477-1994 or 382-9191.

Incomparable Value Cadboro Bay
Vendors have purchased and offer quick possession on this executive home. Over 3400 sq. ft., 3 full baths, 2 F-places, panelled den, hardwood floors, only quality material used in construction, just 5 yrs ago. An excellent buy at the reduced price of $115,000 (was $125,000). (MLS 7513). GRAY LAITE 656-5267, SID HASLAM 477-1994 or 382-9191.

Canada Permanent

Johnston
REALTORS — APPRAISERS
SINCE 1903
1306 BROAD ST., 385-2471
JOHNSON AND CO. LTD.

COUNTRY APPEAL
Rustic Panabode two-bedroom bungalow set amongst the trees on a slightly elevated half-acre lot. Furnished with a flair in spacious rooms. A complete lower level with a fireplace just waiting to be developed. Family and guests alike will rave about the views and this North Saanich location. Asking $69,500 with some terms. Simon Flett 385-2471.

LANSDOWNE
A family home sure to please everybody. Privacy for all. Three bedrooms and den. Bright living and dining rooms, Roomy family kitchen with lots of cupboards. Fenced yard to protect the pets. Elementary and Junior Secondary schools close by. Be first to call this weekend. $49,900. Call Simon Flett anytime. 385-2471.

NEWSTEAD • REALTY •
1637 Fort Street 598-5166

BUILT-IN FINANCE
See this lovely 2 or 3-bedroom home just 2 miles from city centre and located on a large landscaped lot. Living room, dining room, halls and bedrooms all in wall-to-wall carpeting.
With a good down payment the owner is willing to carry whole balance at just 10 per cent. Full price $58,900. Phone now. MLS.
598-5166 RON SEDGER 479-3673

FOR SALE BY OWNER
5 month old, 3-bedroom home, Goldstream area. Master bedroom en-suite, 4th bedroom in high basement. L-shaped living-dining room with white rock fireplace. Large kitchen. Price includes fridge, stove, also fencing material for backyard. Immediate possession. $51,900. No agents please. 478-9379.

250 HOUSES FOR SALE

JACK MEARS
OAK BAY REALTY LTD.
"The Professional People"
Coast to Coast
Real Estate Service

2194 OAK BAY 598-3321
3618 SHELBOURNE 598-3344

OPEN HOUSE
1009 WESTPORT (Off Maxine Dr.)
SAT. 1:00 to 4:00
You will enjoy viewing this immaculate family home. Featuring large living room with unique fireplace, separate dining room. Kitchen with built-in dishwasher and eating area. Sliding doors to sundeck. Three bedrooms, master ensuite. Basement partly developed with roughed in rec room, fourth bedroom and workshop. Lovely landscaped fenced lot. Asking $59,900. MLS. Please call: EDNA RAYMOND at 598-3321 or 477-8932.

OPEN HOUSE
10151 VERRINDER ST.
THURS., FRI. & SAT.
2:00—8:00 P.M.
Reduced to $83,900. Beautifully treed, quiet and secluded. 1600 sq. ft., 3 bedrooms on the main floor, lovely 20x15 living room with rock fireplace, good sized dining area, kitchen and family room combined in one open area. 725 sq. ft. sundeck with full seclusion. This fine home is built at the end of the street in the lower Rockland area and is just a few minutes drive from Downtown Victoria. An ideal home for the businessman or professional. For prior viewing call: C. WONNENBERG at 598-3344 anytime.

OPEN HOUSE
1710 OAK SHADE LANE
SEPT. 3rd to SEPT. 7th INCL.
1:30 to 4:30 P.M.
Just completed and a joy to behold. 3-bedroom home on an attractive treed lot close to all amenities. Price $84,000 with large 10% mortgage. Call: MARJ NAPPER or KEN PORTER at 598-3344 anytime for info or see them at the Open House.

OPEN HOUSE
1714 GARNET STREET
SEPT. 4th to SEPT. 6th INCL.
2:00 to 8:00 P.M.
Gordon Head — Located near K-Mart. Quick possession may be possible for this 10-year-old, 3-bedroom home. Comfortable living room with fireplace. Dining room. Convenient kitchen. Full basement has bedroom, bathroom, family room, workshop, laundry area. Could be suite in basement. Close to University, etc. $58,900. Call: JOHN HOLMS at 598-3344 anytime.

BROADMEAD — $103,000
A family home of 1861 sq. ft. high on a hill with impressive ocean and mountain views. A comfortable living room (18x18) with stone fireplace, dining room in-line with sun porch off, a well planned bright kitchen with eating area, utility and large walk-in storage just off. Up five steps to a cosy family room with stone fireplace with five-piece bathroom off and two bedrooms both with sliding doors to back garden. The master bedroom has en-suite featuring a large vanity, large walk-in cupboard and sun balcony. The basement has a small workshop and ample storage. Wall to wall carpets, vacuum system, dishwasher, fish pond, easily maintained garden are a few features. A home that must be seen. For appointments please telephone: PETER NASH at 598-3321 or 592-3473. MLS 8343.

THE UPLANDS — $157,000
A most attractive Colonial Style family home of 3100 sq. ft. set on a beautifully landscaped garden of approx. ⅝ acre with magnificent oaks, evergreens, roses, rhododendrons, fish ponds, potting shed, automatic sprinkler system, separate two-car garage, sun patio. The entrance is long and wide; the living room (24x18) with sun room off opening onto back garden; dining room (16x14) plus alcove; library or family room with fireplace, many built-ins and opening onto secluded back garden; a well planned modern kitchen including some appliances. Four attractive bedrooms all with pleasant outlooks (master 5-Pce. modern en-suite, ocean view, sun balcony) two full and two half bathrooms; full high basement with workshop, pottery shop, bathroom, office or 5th bedrooms. Oil hot water heating, oak floors throughout, ample cupboard space, copper plumbing. The home is in excellent condition and was built for Lady Coli in 1941 and may be viewed by appointment with: PETER NASH at 598-3321 or 592-3473.

OAK BAY BORDER
DEAN HEIGHTS—$47,900
Very charming home, newly decorated throughout. New furnace and water heater, 2 bedrooms, nice living room with fireplace. Separate dining room. Modern kitchen, full basement. Situated on secluded lot. Very convenient to schools, shops and transportation. This is good value. To view please JOHN BARNES at 598-3321 or 598-4243.

EXCEPTIONAL VALUE
$49,900
This home of 1980 sq. ft. is in a country setting yet only 15 minutes from downtown. Set on a most attractive lot with arbutus and fir trees, variety of plants and shrubs, large greenhouse and aviary. Three bedrooms (master en-suite); attractive living room with flag stone fireplace and rosewood panelling; dining room (10x15) with open counter to kitchen (14x7.9 with sundeck off; full two entrance bathroom with plumbing for second; office with built-ins or fourth bedroom, darkroom (or second bathroom), room for recreation room. Mortgage may be assumed or increased. This home is in extremely good condition and warrants your inspection if you would like a cul de sac location in Colwood. For an appointment to view please telephone: PETER NASH at 598-3321 or 592-3473 or RUTH BENNETT at 598-3321 (MLS 8610).

AT LAST
2 artistic craftsmen from Europe have completely updated an ATTRACTIVE 4-bedroom home in Fairfield near Gonzales Bay Now a delightful home in a good area near school, stores, park and sea. A must see if you want 4 bedrooms and early possession. $48,900. Call: URSULA E. S. LaLONDE at 598-3344 anytime.

FINE FAMILY HOME
290 HELMCKEN — $51,900
This is an immaculate home with about 1900 sq. ft. finished. Main floor has in-line living and dining room with end wall fireplace, and W-W over hardwood. Kitchen is bright with built-in nook. Two bedrooms, office and bathroom complete this level. Top level is a lovely in-law type of accommodation, with 2 bedrooms, full bathroom and large 12x24 living-dining area or family room, all in W-W carpet. The grounds are lovely and parklike. Separate garage also has it's own tidy enclosed workshop. This is a good buy. Call: F. WILLS at 598-3344 anytime.

JUST TOO LARGE
For present owner. Almost 2,000 sq. ft. of solid family home in Oak Bay is waiting for someone who wants 3 bedrooms, a den, gracious living room, hall combination, formal dining room, fully modernized kitchen and bathrooms, plenty of space for more development downstairs plus many other features. Asking price $59,900 for details call: MARJ NAPPER or KEN PORTER at 598-3344 anytime.

FIVE BEDROOMS
An immaculate home on approx ¼ acre is ready for a new family to enjoy its many features. Let us show you why this can be the family home you have been looking for. Asking price $56,900. MLS. Call: MARJ NAPPER or KEN PORTER at 598-3344 anytime.

COUNTRY ATMOSPHERE
The street is so pleasant that you just will like to live there. The 8-year-old, 3-bedroom home has more room and rec room in the high basement. All floors have W-W carpeting. Interesting kitchen arrangement with dining room, breakfast room, large sundeck. Asking $49,900. MLS 8070. Call: AINA MELDERIS at 598-3344 anytime.

250 HOUSES FOR SALE

JACK MEARS
OAK BAY REALTY LTD.
"The Professional People"
Coast to Coast
Real Estate Service

2194 OAK BAY 598-3321
3618 SHELBOURNE 598-3344

PLEASE NOTE!
One of the following may be just what you are seeking!
1—BRENTWOOD AREA — Near new 3 bedrooms, 2 level home of quality, space and charm — $72,900.
2—ESQUIMALT — Built like a sound ship — and within walking distance to shipyards — 2 Bdrms. full basement bungalow, $44,800.
3—CITY — one of those rare opportunities to live rent free and receive income from 6 fully furnished units — only $59,900.
4—VIEW ROYAL — Older, updated and sturdy 3-bedroom family home on extra large lot, close to bus and schools. $48,500.
5—KAMLOOPS AREA — 1½ acres, holiday playground with insulated cabin — near Pinantan Lake. $17,000.
For information on any of the above please call: EDNA VLIET or ROY GOULD at 598-3344 anytime.

OAK BAY MARINA AREA
Fine old 3 bedroom home in excellent condition just a couple of blocks from the Marina. Granite fireplace in the lovely living room with adjoining dining room set up in the same decor. Full basement could be developed into extra rooms. For full details and to view call: F. WILLS or C. WONNENBERG at 598-3344 anytime.

CORDOVA BAY WATERFRONT
BEAUTIFUL — RESTFUL
You have to see this property to sense the tranquility. The owners have tended and cared for this property for eleven years. The 11 room house is in excellent condition, roomy bright and set well back from the road. Living, dining and kitchen rooms all face out over the bay through picture thermopane windows. Sliding doors open onto 33x8 sundeck. This home can be used as a 4 or 5 bedroom home, with 3 bathrooms, 2 ensuite. The inside den has its own fireplace as well as one in the family room and one in the living room. W-W carpet is everywhere for quiet living. Cupboards abound. The 10x18½' kitchen has a built-in corner nook and is so bright. Owners will accept a smaller older home as part trade. We feel this is a desirable home for a family. Hurry on this. Oh yes, beautifully landscaped with tea patio overlooking beach and steps to beach. Priced at $106,000. MLS. Call: F. WILLS at 598-3344 anytime.

20x40 HEATED POOL
9% MORTGAGE
PARK-LIKE GROUNDS — GORDON HEAD. This is one of the most immaculate quality built homes you could find. Local builder-owner put the best in for himself. About 2300 sq. ft. on three levels with a full high basement under main part of house. Pool is completely fenced. House has 3 bedrooms, office (which is really 4th bedroom), family room, separate living and dining room, and 2½ bathrooms. Double gate in fence opens onto pad for trailer or boat. On Ash Road close to all schools and on 20 minute bus service. $33,000 mortgage at 9% existing. Asking Price $89,500. Call: F. WILLS or C. WONNENBERG at 598-3344 anytime.

DRL
DOUGLAS REALTY LTD.
385-8784
12 CENTENNIAL SQUARE
LIST AND SELL
WITH D.R.L.

OPEN HOUSE
Thur: 9—5 p.m.
Fri: 9—5 p.m.
Sat: 2—4:30 p.m.
915 Rowlis Cres.
(Off Jacklin Rd.)
Owner has already transferred and must sell this lovely 4 bedroom home in Glen Lake. Finished basement includes rec room, games room and plbed for W-D. Home in beautiful condition and situated on quiet, pleasant, treed cul-de-sac. Try your offer on asking price of $49,000.
Joan Hopper Steve Simpson
388-6275, Local 2452 642-3419

OPEN HOUSE
1136 W. Burnside
Sat. 2-4:30
Less than 4 miles from the city yet surrounded by rural charm this 8 month old home offers 1435 sq. ft. of custom designed living. Floor to ceiling rock fireplace; large family room combining model cab kitchen with scotchguard treated wall-to-wall carpeting. Three bedrooms — master ensuite, with shower installation. Four piece bath; sep. laundry room and workshop. Oil hot water heating and large landscaped lot. An excellent buy at an asking price of $55,900.
Joan Hopper or Rick Kallstrom
Local 2452 388-6275 Local 2490

FAIRFIELD CONDOMINIUM
Tastefully decorated and beautifully presented 2 B.R. Main floor condominium with 1100 sq. ft. of living area. Living room with secluded patio; dining room in-line; kitchen includes fridge, stove, and dishwasher. Spacious master bedroom with en-suite plumbing and dressing area. Ample closet space and use of sauna, games, workshop and laundry rooms. An excellent buy at $41,900.
Joan Hopper or Rick Kallstrom
Local 2452 388-6275 Local 2490

HOME and ½ ACRE
An excellent starter or retirement cottage with 3 bedrooms; living room with heatilator fireplace and family sized kitchen. Large separate garage and situated on a pleasant ½ acre lot in the Cobble Hill area. A rare opportunity on today's market for $28,500.
Joan Hopper Rick Kallstrom
Local 2452 388-6275 Local 2490

FAMILY HOME PLUS
$48,900
3 bedrooms and 2 in developed bsmt. Attractive L.R., D.R., cabinet kitchen, Sep. garage. Sundeck. Older but completely renovated throughout. Prime location close to all amenities. All offers considered.
Anna Chandler or Tony Brogam, 388-6275—Locals 2462 or 2471.

DUPLEX—$49,900
Comfortable main suite — 2 bedrooms, sep. dining room, living room with fireplace. Large kitchen. Upper suite — 2 bedrooms, living room and kitchen. Sep. entrance. Full basement suitable for further development. Anytime 388-6275, Local 2438 or 2476.
Mary McGuire or Donna Valikoski.

PRICE SLASHED!
MUST SELL NOW!
Large 2-bedroom bungalow with family size living room with fireplace, and a 15x20 kitchen and eating area. Secluded patio with some rockwork looking onto a 70x120 lot. 10x16 carport over paved driveway. Bright, spotless and fully modern. 20 years young. Drastically reduced, only $39,900. MLS..
DOUG RELF
385-8784 or 479-5761

OPEN HOUSE
SAT. 1:00-4:30
1519 NORTH DAIRY
Townhouse near Cedar Hill Rd. Trying to locate with 2 or 3 children? With row housing there's no door and you're away: 1½ bathroom, 3 bedrooms, master bedroom has sink and balcony, family room with garden patio, dining area with patio. Multi-level lends to quiet solitude from family. All for $41,500. MLS. Try an offer. Be near golf course, bus line, shopping.
View with JANINE HALL 592-6826.
HOMEFINDERS, WALL and REDEKOP

$39,500
Large 4-bedroom home, plus in-law suite, 2923 Quadra, 386-3756.

250 HOUSES FOR SALE

SINCE 1887 Pemberton Holmes Ltd.

OPEN HOUSE
SATURDAY 1:30-4:30
3703 HAPPY VALLEY RD.

Are you looking for that house in the country? Especially, if it has the following features:
— 16x16 LR, shag carpeting and raised hearth FP.
— 11x9 DR
— Three large bedrooms
— Lot size is half an acre
— Trout stream running through property
— Many more features
For prior viewing please call 384-8126 A.J. FAULKNER.

OPEN TO VIEW
SATURDAY 1-4:30
626 MOUNT VIEW

SIX bedroom home, THREE bathrooms, FULLY FINISHED down and includes 22 ft. family room. LOVELY green lawns, (about 220 yards of topsoil make this possible). This is a real beauty at a terrific price. $49,900. Real good solid McLaren home. Will vacate for school. MLS 8399, 384-8126 DESMOND HOLMES 478-1227.

OPEN TO VIEW
THURS.-SAT. 1:30-4:30
1263 PEARCE CRES.

Located on a quiet cul-de-sac right in the heart of the Blenkinsop Valley, this 1200 sq. ft. 3 BR full basement home offers you and the children all the amenities of a country setting and yet is just minutes from all your daily needs. Most realistically priced at a low $43,900. This home warrants your personal attention now.
NEW M.L.S. LISTING
For further information please call 384-8126 JACK COLWELL 385-3018

OPEN HOUSE
SATURDAY 1:30-4:30
1220 McKENZIE STREET
Fairfield

This excellent older home offers over 2,000 sq. ft. plus a full basement. A 4 Br home situated on a 60x141 ft. lot in an excellent area. Try your offer on asking price of $47,500. Vacant and ready for immediate occupancy.
384-8126 LARRY BROOKS 383-3203

OPEN HOUSE
SATURDAY 1:30-4:30
2305 MARLENE DRIVE

YES, AND SWIMMING POOL IN your own backyard, 36'x16', heated, filtered and covered. Quality construction includes:
—Plastered walls, oak flooring, shake roof, double carport and much more.
—Near new wall to wall carpeting in LR, DR and Halls.
—Master Br is spacious with 2 pce. en suite.
—Rec room 23'x12' with attractive slate face floor to ceiling FP with filtered screen.
—2 good sized BRs and 3 pce bathroom on this lower level.
—Owners have purchased and can give early occupancy. $71,900.
For further information please call 384-8126 C. ANDERSON 477-3994

"HARBOURVIEW HOUSE"
Open Daily Except Sunday
2-4 P.M.

Spacious 2-BR condominium family units, some with 1½ baths and a panoramic view. Only 4 suites to each floor, ample parking, storage facilities and a well-equipped laundry. Appliances in suite. Priced from $32,000. Come and see for yourself the value offered. Just call
384-8126 MR. GREENE 385-0795

UPLANDS — SEA VIEWS
$146,000

.436 acre of fully sprinklered garden with immaculate lawns, garry oaks, shrubs and flowers embrace a residence offering approx. 3300 sq. ft. of the highest quality obtainable in interior decor, finish and impeccably good taste. There are 3 bedrooms and 3 bathrooms, 19x13 teak panelled dining room, redwood panelled den or TV room, completely finished 30' Rec. room with fireplace, a superb 17'x10' cedar-lined room for clothes storage, a big 2-car garage with electronic doors and the most up-to-date in heating, wiring, insulation, etc. Parties interested in the price bracket will find features of this home which are beyond the compass of advertising, meriting an unhurried inspection. MLS. For such, please phone
384-8126 S. SIMPSON 598-4056

5002 WEDGEWOOD PL.

Lovely Spanish decor, arched doorways, huge sun deck with sliding doors from both LR with its warm brick FP and separate DR. Also, two Br's on the main. Full high basement includes garage, laundry room, workshop and roughed in FP for your ideas. A GREAT, BIG QUIET, and COMFORTABLE home on 2¼ acres in Metchosin. Excellent financing on price of $59,500. MLS No. 8742. To view please call
DESMOND HOLMES
384-8126 478-1227

FERNWOOD
4 BEDROOMS
$47,900

This 15-year-old home has 1280 sq ft. on the main floor plus a 2-Pce. bathroom and rec room in the full basement. Needs a little TLC but vendor will consider all offers. Please call:
LARRY BROOKS
384-8126 383-3203

LANGFORD
BILLIARD HALL

This fantastic business has grossed over $8,500 in the last 6 months. 4000 sq. ft. building includes billiard hall, 2 BR suite and 1000 sq. ft. new addition, so there is lots of room for expansion. Price of $85,000 includes property, building and business — or buy the property and building for only $75,000. Vendor will carry sizable mortgage so try your down payment. Financial statement available upon request. MLS Call
LARRY M. BROOKS
384-8126 or 383-3203

COOK-MAPLEWOOD
ASKING $49,900

Located on a quiet cul-de-sac surrounded by Oaks, this 21 yr. old, 5 BR, full basement home offers you LR with FP, convenient kitchen, separate dining area, HW floors throughout and a secluded rear yard. A most pleasant home, centrally located and close to all your family needs. For further information please call
384-8126 JACK COLWELL 385-3018

HOME OR INVESTMENT
1237-1239 WALNUT ST.

Put your money to work now and beat inflation. Take advantage of the excellent rentals and easy financing offered with this 22 yr. old legal duplex. Located on a large lot in an interesting area of apartment development this duplex presently offers a monthly return of $390. on the asking price of $48,900. MLS.
LETS TALK TRADE
For further information please call 384-8126 JACK COLWELL 385-3018

387 FARVIEW ROAD
(off Metchosin Rd. in Colwood)

If you have a family with several children and are seeking a home handy to schools in a quiet residential district, this will appeal to you. Accommodation is provided in 1700 sq. ft. of finished area. 4 BR, 3 bathrooms and a 24 ft family play room is included in the floor plan. Well priced at $56000. MLS. Just call for an appointment to see through.
384-8126 MR. GREENE 385-0795

BY OWNER
IMMEDIATE
POSSESSION
HIGH GORGE AREA

Price reduced for quick sale on a lovely 2 bedroom home. Completely up-dated and beautifully redecorated inside and out. Wall to wall carpeting, fireplace in living room, dining room, large private sundeck overlooking easy care yard. Asking 598-7541 or 592-7685. Open house 2-4 $39,900. Drive by 2930 Dysart Rd. and if you like the outside, phone p.m. Saturday and Sunday.

BRENTWOOD BAY, 3 BEDrooms, 1½ baths, large living room with floor-to-ceiling rock fireplace, wall to wall throughout, roughed in basement. Asking $56,900. 652-3604.

Montreal Trust
1057 FORT 386-2111

GLANFORD AREA — LOVELY FAMILY HOME — $49,500
This ideal family house is located across the road from an elementary school and within easy access of other school levels. The home is very well maintained with good-sized living and dining room, kitchen with eating area and lots of cupboards plus built-in oven and range top, three bedrooms and oak floors throughout. The full high basmt has a finished rec room and drive in garage, plus lots of storage space, laundry area and space for a fourth bedroom, if desired. All this plus an attractive lot with many lovely mature shrubs and flowers. Don't delay on this one, as it won't last long. For appointment to view call
JEANNE LUCAS
386-2111 477-1342

CENTRAL SAANICH—
A NEW HOME WITH
ESTABLISHED FINANCING
1248 sq. ft. 3 BR home, located in new subdivision, full basm't with "excellent" development potential. — approx $38,000 mortgage at 10¼ per cent available to qualified purchaser — $5,000 gov't second applicable. For more details on this home priced at $54,500 call soon as this type of financing is not available everywhere.
386-2111 NEIL RAWNSLEY anytime (on Pager)

SIDNEY
Country living with suburban convenience, short distance from Sidney, tastefully decorated and conveniently designed. This beautiful 1-year-old, full-basement bungalow both 4-BR, den. 2 bathrooms, lovely fireplace and wall-to-wall carpeting. Sundeck off Dr. overlooks treed back yard, completely landscaped in quiet new cul-de-sac. View it soon with (MLS)
DARLENE PEDERSEN
656-3924 656-1881

SIDNEY
Newly decorated no-step 3-bedroom home pleasantly designed for easy living. W-W. carpeting, drapes included Attached garage could easily be converted into family room. This home is located on a quiet street close to all amenities. Extra large fenced lot — a gardener's haven. Must be seen to be appreciated. Priced at $47,900. (MLS)
DARLENE PEDERSEN
656-3924 656-1881

SIDNEY—JUST LISTED
$46,900, 4BRs, LR with fireplace, L-shaped DR, kitchen with eating area, 2 BR with 4-pce. bathroom on main floor, 2 bedroom family room with wet bar, 2-pce. down. Owner transferred, early occupancy possible. For viewing please call
W. HOOKER
656-3924 652-3634

SIDNEY—$41,500
2-yr-old home, 2 BRs plus 3rd down, LR with L-shaped DR, lovely kitchen on quiet cul-de-sac, owner transferred, please call
W. HOOKER
656-3924 652-3634

BRENTWOOD—NEW HOME
$55,900
Spacious home in quiet cul-de-sac in Brentwood, 2 blks to schools and shops, stone FP in LR, sundeck off DR, kitchen with eating area. 3BRs, 1½ bathrooms, full high basement with roughed-in fireplace and plumbing. Ready for occupancy Oct. 15, hurry on this one and choose your own carpet and colour scheme. 10% financing. Please call
W. HOOKER
656-3924 652-3634

GORDON HEAD SPLIT LEVEL
$59,900 on quiet cul-de-sac, BRs, 1½ bathrooms, Roughed-in plumbing in bsmt. Occupancy for Sept. 15. Excellent financing. Please call
W. HOOKER
656-3924 652-3634

SIDNEY NEAR BAY,
Immaculate 3-bedroom home, en suite bath, white brick fireplace, wall-to-wall carpet over oak, L-shape LR and DR, large kitchen with eating area and loads of cabinets. A good lot and close to the sea, age 6 yrs., quick possession. Asking $57,800. (MLS).
386-2111 D. BECKNER 477-4994
MICHAEL McKENNA
386-2111 592-3611

CADBORO BAY SEAVIEW
NEW — SECLUDED, nestled on the slope with views of the bay, custom-built, tastefully planned, featuring spacious LR, floor to ceiling split stone fireplace, separate DR, sliding glass doors to wrap-round sundeck, elegant kitchen, dishwasher, vacuum system and inter-com all built into this home. Lower level features beautiful foyer, rec room area with finished fireplace. The best in gracious living. Asking $98,000. MLS view anytime.
386-2111 D. BECKNER 477-4994

DEEP COVE
1.1 acre of treed seclusion at 1097 Maple Rd., Deep Cove, realistically priced at $79,900. 1 year old post and beam bungalow custom designed and custom built with loads of extras to make this home really unique. Sunken LR with wrap-around fireplace, DR with built-in china cabinet a snack bar—Large bright kitchen with counter top range and built-in oven, separate utility area, 3 good sized BR's plus den. 4-pce. bath plus 2-pce. en-suite. Loads of cupboards and closets. Dble attached garage, large patio of DR and vendor is putting finishing touches to this home. See this one of a kind home with (MLS)
DARLENE PEDERSEN
656-3924 656-1881

GORDON HEAD
New 3 BR, 1½ bath, split level, dead-end street, close to schools, recreation and shopping. $59,900. Please call:
386-2111 HERB SMITH 386-1713 (24 Hrs.)

OAK BAY SPECIAL
4-year-old, immaculate condition, big fenced backyard, 3 BRs 2½ bathrooms, quiet street. $65,900. Call:
386-2111 HERB SMITH 386-1713 (24 hrs.)

MONTFORD CRESCENT
GORDON HEAD
This lovely home, situated in a quiet cul de sac, features 3 BR (master en-suite), large LR with dining area and glass doors to huge sundeck, roomy cabinet kitchen, 4-Pce. vanity bath and entrance hall. Downstairs features 3 more BRs., 4-Pce. bath (potential in-law suite), rec room with FP, utility area and workshop. This is a well built solid home in an excellent location. Don't miss it. Price— asking only $79,900. MLS for details and to view please call:
LEON JICKLING
386-2111 384-8669

UNIQUE

And that barely begins to describe this beautiful 10-room home located in a lovely setting in an area of prestige homes overlooking the ocean, mountains and city. Designed for gracious family living and built by the owner to comply with and surpass the best construction standards, this home offers many extras not normally found in many high-priced homes. For example, complete wall-to-wall deep pile carpeting throughout, beautiful teak cabinet kitchen with corion no wax flooring, AM-FM 100% solid state radio-intercom throughout, 4 bathrooms, incl. 4 pce. en suite, 4 fireplaces floor to ceiling, 3 sundecks, all major appliances, all lead windows with double drape tracks and too many more extras to list here. This home is easily worth $135,000 but we will consider any reasonable offer around $123,000, and finance the first mortgage at 10¼%. We will also consider trading our equity on a motel or accepting your present property as part payment. For viewing and additional information, please call 478-5785. No agents.

BRAND NEW AND MODERN
All electric, private sale by builder. Near Jubilee Hospital and Eric Martin Institute. Available immediately. Large living room with dining area inline. Breakfast area off kitchen. Laundry room. 3 bedrooms, 1½ bathrooms, lots of cupboard space, wall-to-wall carpets, small garden with park at rear. Firm price $45,000. No agents please. Phone for appointment to view, 384-8995 or 383-1944.

NICE RETIREMENT OR starter home in Sidney, no agents please. 656-2683.

WHITTOME'S
706 FORT ST. 388-4271

OPEN HOUSE
4086 TRACY
SAT. 1:30 - 4:30

You wouldn't believe the value in this attractive contemporary home for only $56,000. Some of the features — 2 R.H. brick fireplaces, 4 spacious bedrms, 1½ baths, unique, Spanish living rm, homey kitchen, lots of cupboards, dining area, rec. rom, both levels prof. developed. High location, excellent school area. It's spotless and a good deal! Seeing is believing.
388-4271 RUTH LUKAITIS 477-5306
388-4271 SHIRLEY WILDE 478-2459

CAMOSUN ST.
$39,500

This older home will make an excellent holding property as it is on a 7,000 sq. ft. R3 zoned lot. 4 good size bedrooms. Electric kitchen, 4'x15' Parlour with fireplace and the dining room is 14'x18'6'. Clean full basement with automatic oil furnace.
JOE MANTON
88-4271 382-5211

OWNER
TRANSFERRED
$37,000

This 4 bedroom, no step home is located in Langford on a large fenced lot with playhouse and swing set for the children. The kitchen has an eating area and there is a recreation room for family living.
388-4271 JOE MANTON 382-5211

OAK BAY
WATERFRONT
$54,000

This new one bedroom luxury condominium is relaxed living at its best. Ground floor conveniences — step out the main door to the beach, the back to shopping or bus. Along the hall to super whirlpool, sauna, laundry (no need for elevators). Room for a chaise lounge by the view window in your bedroom. Equally charming view of sea and sailing boats from your living room or patio. Controlled underground parking, an ideal location for leisurely living, walks, boating and golf. To view call:
ELEANOR SANDERSON
388-4271 384-9610

A SPECIAL HOME
FOR
SPECIAL PEOPLE

A delightful family home on .78 of an acre adjacent to Government House. It has been painstakingly RESTORED to its 1912 glory with glowing dark panelling and floors in hall, den and dining room, superior satin striped (washable) wallpaper in charming living room, a cheerful cottagey kitchen and office. Four bedrooms, two bathrooms, a heavenly attic, 3 fireplaces, a lined and heated playhouse with TV, wonderful garden spots for hide and seek or football, a super greenhouse and lots of parking. All copper plumbing and new wiring. What more could a family wish? The seclusion and charm of its superb location will delight everyone but if stereotype contemporary architecture is your bag DON'T CALL. This is a CHARACTER home and proud of it and worth its $108,000 asking price. Appointments with:
ELEANOR SANDERSON
388-4271 384-9610

FAIR AND FIRM
$48,500

A condominium home to love. A beautiful sea and mountain view. Top floor quiet. Two large bedrooms, 1½ bathrooms both with windows, light and air. Kitchen with excellent eating area. Spacious living room and guest sized dining in line. Luxurious soft green carpeting throughout. A well-built building with lots of extra advantages. Close to sea and a pleasant stroll to Model Yacht Pond and Park with your well-trained poodle!
ELEANOR SANDERSON
388-4271 384-9610
JOE MANTON
388-4271 382-5211

J. H. WHITTOME AND CO. LTD.

OPEN HOUSE
BY BUILDER
SUNDAY-MONDAY
1:30 - 5:30 P.M.

10 new quality built homes in well planned cul-de-sac in the community of Saanichton.
—all underground services
—1200-1400 square feet
—large lots
—homes priced from $49,900
—pleasant rural surroundings just 10 Min. drive from Town and Country

Location:
Bruce Gordon Lane and Cultra Ave.

Directions: Follow East Saanich Rd. to Cultra Ave. and follow signs to Bruce Gordon Lane.
Phone days 386-0130
Eves. 386-9930

Island Homes Ltd.
2504 DOUGLAS
386-7545

NEW 3 BDRM.
HOME
IMM. POSS.
TRY
$5,000 DOWN

Beautiful 3 bedroom new home located on large lot. Large living room and dining area, wall-to-wall throughout. Ensuite off master bedroom, full basement, attached carport and sundeck.
H. MITCHELL
386-7545 (24 hrs.)

PRIVATE SALE
IMMEDIATE
POSSESSION

On beautifully landscaped lot close to Northridge School, 3-bedroom home, 2 up 1 down, in fully developed basement. Fireplace in good sized living room. Built-in stove and oven. Attractive sundeck over carport. Asking $52,600. Phone to view, 479-7809. No agents, please.

OPEN HOUSE
THURS., FRI., SAT. 1:30 - 4
932 RANKIN RD.

By owner new tudor style 3-bedroom, wall-to-wall carpet throughout, fireplace in living room and rumpus room, sundeck off kitchen, priced $68,500. To view phone 382-8515.

BLOCK BROS.
1800 Blanshard
3636 Shelbourne
1949 Sooke Road

OPEN HOUSES

3572 RICHMOND
RD., SAT., 1-5 P.M.

Give yourself a lift and come and see this 3-bedrm. home. It has a family kitchen, lovely LR with FP. Full basemt. with drive-in garage.
MARG EMMERSON
658-8386 477-1841

3960 LONG GUN
SAT., 1-5 P.M.

Here's a quality home that deserves your attention. 3 bedrm. LR with FP and bay window, DR, 2½ baths. Full basemt. with REC. room (Wet Bar), den (or 4th bedrm.). Easy to care-for lot.
658-8386 RON EMMERSON 477-1841

TIFFIN HEIGHTS
SAT., 1-4 P.M.

This weekend, tour Tiffin Heights, just off the 4400 blk., Torquay. See why your next new home should be in our development. Underground services. Paved streets. Many quality-built homes to choose from 1280-2000 sq. ft. now under construction, several open for viewing. Distinctively styled to meet your needs. Priced in the mid 60s.
(Mrs.) PAT FORBES 383-2520, 477-1841
KEN PUREWAL 277-1841

3338 PAINTER
SAT., 1-4 P.M.

This is an outstanding COLWOOD home both in design and decorative conditon, with 3 spacious bedrms., large sundeck off DR, an exceptional 40' REC. room, complete with FP, custom bar, billiard area and distinctive shake decor. Close to schools. Excellent lot. Good 10% financing. This home must be sold and is offered at $59,900.
598-1420 TED WALFORD 477-1841

2519 GOV'T
1:30-4:30 P.M.

$55,000. Well-kept home in a light industrial zone, has 3 bedrms., full basemt. In-law suite upstairs. Good rentable property.
384-5947 CLIFTON MAK 477-1841

4385 Columbia Dr.
Sat., 1:30-4:30 p.m.

8 months old. Deluxe home in Gordon Head on quiet street with park and schools nearby — fine view of Mt. Douglas and sea glimpses — newly landscaped in mint condition. ($58,900).
382-9983 A. H. PAGE 477-1841

367 SPARTAN RD.
12:00-4:30 P.M.

Saturday. Come and see this 3-yr. old home on 1 acre of land. Located at 367 Spartan Rd. in Saanich, this home features immaculate hardwood floors throughout with LR, DR and spacious kitchen. Full basemt. with much potential for development. Lovely pastural view.
384-5264
384-5264 KEN COCHRANE 477-1841

6932 Cent. Saanich
Rd., 2-4 p.m.

SAT. Shop around and compare, where you can get anything like this for value. Solid older 3-bedrm. home on a 75 by 175 lot near schools, transportation and shopping but with a country air about it — for $35,400.
652-2594 RON KERFOOT 477-1841

BRENTWOOD
7040 TAMARIN

1:30 to 4:30 p.m. Sat, 31 of August. Brand new 3-BR home. Large 10% 1st mortgage available. Take West Saanich Rd. to Columbia, follow the signs. For prior peek call:
477-1821 AL POTTAGE 479-2716

OPEN HOUSE
2563 MILLSTREAM

SAT 2-4 p.m. An immaculate and modern 1,600 sq. ft., 3-bdrm., no basement home on over 1½ secluded acres. Beautifully panelled living room with raised hearth fireplace, and the biggest, brightest kitchen you ever saw with lovely garden patio. Off-view of Olympics, property in natural state, no grass to cut. Come and see it. $45,500.
386-3231 JEFF CHALK 477-8274

OPEN HOUSE
2244 MILLS ROAD

Purchasers are anxious to sell and you owe it to yourself to see this smart 2-yr.-old, 3-bdrm. home. Family room ¾ complete. New on the market and attractively priced at $45,000. Come and see for yourself FRI. 7-9, SAT. 1-4.
386-3231 BOB KERSHAW 383-3574

OPEN HOUSE
ON A
QUIET STREET

A small and modern well-constructed home in immaculate condition. Interior design includes coved ceilings and textured walls with two bedrooms, separate living and dining rooms and a beautiful tree-shaded kitchen. A must to see at 1060 Nicholson St.
386-1640 ALLAN DUNBAR 386-3231

LAKEHILL

Located on a very quiet no-thru street.
Features include:
—Large kitchen
—Separate Dining Room
—Two Fireplaces
—Full height basement
—2 bedrooms up, 1 down
—Landscaped lot with semi-privacy
All this is only $45,500
Come and see it.
RON TANNHAUSER
386-2971 Res. 384-3188

10½
PER CENT

mortgage. Unusual these days. Beautiful Gordon Head area. Wholesome sized lot. Absolutely immaculate home, only 3 months old. Owner leaving for the Okanagon. Terms at $57,000. Don't let anyone else beat you on this.
Phone H. Bitterman
386-2971
Bitterman Real Estate

PRIVATE
T.&C. IN-LAW SUITE

7½ year old 3-bedroom home with fireplace and completely self-contained basement suite. Financing available on price of $54,900. Phone Mr. Cooper, 387-3254 or 385-8065 after 5:00.
NO AGENTS PLEASE

Realtor
Canada Trust
2618 Quadra Street 382-5171

BRENTWOOD AREA

Just a few months old. 1250 sq. ft. Three-bedroom home. Attractive living room, stone fireplace, deck off dining room. Half bath off master bedroom. Full basement, lots of room for further development. Assume $28,500. 1st mortgage at 10 per cent interest. F.P. $52,000. M.L.S. 8408.
382-5171 PETER MASON 477-9318

JUST LISTED!
Triangle Mountain

Attractive two-year-old, three-bedroom home in this sought after secluded area, 15 mins. to downtown. Brick fireplace in living room, deck off dining area. Room for development in basement. $48,500. M.L.S. 8950.
382-5171 PETER MASON 477-9318

COLQUITZ $53,900

3-Bedroom family home attractively decorated and very clean. Living room has fireplace. Separate dining area and large kitchen. Full concrete basement with completed Rec. Room and bathroom. Early occupancy can be arranged. Financing available. Come and see with Sandy Crawford.
382-5171 477-1561

LANSDOWNE

Close in — quiet street — secluded back yard. Excellent garden and shrubbery. Near schools. One block to bus stop describes this ideal family home. Three bedrooms, large kitchen, dining room, living room with open fireplace and a nine foot high full concrete basement not yet developed. $56,900 with erms. For appointment to see — phone
A.J. "Sandy" Crawford
382-5171 477-1561

Waterview Lot
$3,000 Down

Excellent view lot in prestige subdivision a end of secluded cul-de-sac overlooking the Gorge. Vendors will finance this 11000 square feet building site until construction completed. Try your offer on $27,950. M.L.S. 8628.
A.J. "Sandy" Crawford
382-5171 477-1561

Savary Island Lot
$3,500

Escape to paradise on the shallow shores. 50x300 feet lot. Now available. M.L.S. 8579.
A. J. "Sandy" Crawford
382-5171 477-1561

VIEW THESE
PROPERTIES

1 — ESQUIMALT — Duplex zoned lot with a 4 bedroom house — excellent value at $29,500.
2 — CATHERINE ST. — Up and down duplex in excellent shape. Separate furnaces and hydro $51,500. Same block as property bought by City for $240,000.
3 — Up and Down Duplex — Yukon St. $40,000.
4 — OAK BAY — beautifully renovated home. 3 bedroom, 2 bathroom, 2 fireplaces on well groomed lot — separate garage. $66,000.
5 — SEA VIEW, GORDON HEAD — Approx. ⅓ acre lot — well constructed new home — excellent quality throughout, 3 large bedrooms — 16x21 ft. living room. 10x12 dining room, kitchen with large dining area — marble topped vanities in the ensuite and main bathroom — 2 cue stone fireplaces. Many extras. $85,500 M.L.S. 8686.
6 — BASIL ST. — 4 bedroom, real family home — completely renewed. Every part of this gracious home is immaculate. The bright kitchen with eating nook — separate dining room. Good fireplace. Full basement. Large fenced garden. $51,000.
7 — MT. WELLS DR. — due for completion-end August. 3 bedroom, 1½ bath, 1155 sq. ft. home on 70 x 110 ft. lot near Goldstream Park.
THE ZIEGLERS
382-5171 592-1768
Real Estate Consultants

SECLUDED
HALF ACRE
CLOSE-IN
HIGH VIEW

On a QUIET CUL-DE-SAC a large, charming home with 3-5 bedrooms, TWO bathrooms—RUMPUS ROOM and DEN—living room with fireplace, family size dining room — and a BIG beautiful kitchen with AMPLE eating area. There is a filtered SWIMMINGPOOL and a double garage. Lovely garden with lots of trees. In PRIME CONDITION this is the type of ~~home~~ for a BUSY executive who wants to GET AWAY from it all after work. Asking $65,000. Note: this home is well away from the road, making drive-by's useless.)
JOHN BISHOP
384-0581 (24 Hrs.)
John Bishop Ltd.

Swimming
POOL
OPEN HOUSE
2263 Musgrave St.
SAT. 2-5 P.M.

Uplands Park — Heated swimming pool (separate furnace) completely glassed enclosed and roofed. Attractive residence features large sunny kitchen, all appliances, fridge, stove, dishwasher. Eating area with entrance to sundeck. Finished basement. Excellent condition and truly a bargain at $57500. Easy financing. Low interest rate. Swimming enthusiasts see this open house today. Vacant now. Move in tomorrow. 2263 Musgrave. Call. 388-9158. C.S. Goode Realty.

WANTED
TO
TRADE

Family home in Kamloops, 5 years old on family home in Victoria or lot or acreage. Write to D. A. Head, 6044 Furrer Rd., Kamloops, B.C.

OAK BAY
HERE'S VALUE

Spacious bungalow, quality construction. Quiet sheltered area. Walking distance to sea and park. See this lovely prestige home.
Doug Shortt 598-3684
Montreal Trust 386-2111

PERSONAL

"Will you please call me? I can't do anything about finding your home until you tell me who you are, and what you want. Then we can start making things happen. I'm Linda Page. The number is 386-7551.
Melton Real Estate (B.C.) Ltd.
Believe me — it's a great team to have working for you.

T. L. MANN
AND
ASSOCIATES LTD.
1820 Oak Bay
Avenue

ESQUIMALT
4 BDRMS.

Looking for a good roomy family home? This one offers living and dining rooms with F.P. and W.W. Kitchen with lots of cabinets and eating area. 4 pc. bath and 3 spacious bedrooms on main. Bsmt with 2-pc. bath, large bedroom, office, roughed-in rec. room, huge utility-shop-storage room. Drive-in garage. Close to all schools, shops and sports centre. Tremendous 11 yr. old home for only $55,000. MLS 8700. Call:
Ken Mann
Bus. 598-5144 Res. 592-7443

OAK BAY
COTTAGE

A tidy little home with living room and F.P., 2 bedrooms, 3 pc. bath and full bsmt. Updated wiring and heating, stucco exterior, good roof, large lot. Don't miss this opportunity. Priced at only $37,900. MLS 8709. Call:
Ken Mann
Bus. 598-5144 Res. 592-7443

MT. TOLMIE
2 BDRMS.

A roomy no-step home on Shelbourne at Derby Rd. Living room with F.P., dining room, kitchen,3 pc. bath, 2 large bedrooms, utility room and family or games room. Attached garage. Over 1300 sq. ft. in good condition. Private yard. Close to all schools and shops Mortgaged. Owner asking $39,900. but will take less. MLS 8707. Call:
Ken Mann
Bus. 598-5144 Res. 592-7443

FERNWOOD
JUBILEE

An older attractively renovated 3 bedroom home with living and dining room and F.P., kitchen with lots of eating area. Updated wiring, OOM heating, copper plumbing, W.W. carpet, enclosed back porch, full cement bsmt. [illegible] lot with fruit trees. Priced to sell at $37,500. MLS 8703. Don't delay — this much room for this low price doesn't happen often.
Ken Mann
Bus. 598-5144 Res. 592-7443

QUALITY HOME
CENT. SAANICH

2-3 bedrooms, In-line kitchen, dining, and living rooms. Attractive stone fireplace Laundry room on main. Large low level entrance. Basement ready for development. Views to sea and Mt. Baker. Offers to asking price of $55,900. MLS. 8678.
Jack Moen
Bus. 598-5144 Res. 658-5448

NEW
BRENTWOOD BAY

3 bedrooms, bath and ½, "L" shaped living and dining rms with old brick F.P. Kitchen with good sized eating area. Large sundeck and double carport. Good financing. Owner will carry 2nd. Asking $59,500. MLS 8820.
Jack Moen
Bus. 598-5144 Res. 658-5448

Bayshore realty ltd.
512 Fort St./388-6424

VIC WEST
$32,000

If you have a large family, need lots of space, a large fenced-in yard, full basement, 2 sets of plumbing, huge kitchen, large dining room, want to be close to schools, park, bus and shops, THIS COULD BE THE HOUSE FOR YOU. Possible CMHS. ML. 8622.
"BARRY"
"BOWES"
388-6424

HIGH QUADRA

This solidly built 11 year old, 2 bedroom home, with 3rd in basement, and den or sunroom off kitchen sits on a large secluded lot with plenty of trees. Large existing mortgage available. This is excellent value at $49,900. 8719 MLS. Please call
DAVID BILLINGHAM
BARRY BOWES
388-6424

PANORAMIC
VIEWS

People search all over to find a breathtaking view like this—valley, island and sea views with Mt. Baker in the background. All this with a lovely 2 bedroom panabode on a landscaped 1-3 acre, only eight miles from the city centre. Asking $55,900. For further information and appointment to view please call:
DAVID BILLINGHAM
BARRY BOWES
388-6424

OPEN HOUSE
1001
GLEN FOREST
WAY
(off Happy Valley Rd.)
SAT. 2-4 P.M.
MLS No. 8459
see
HOMEFINDERS,
WALL and REDEKOP
column for details or call
386-2911

OUR NEWEST MOD 3-BEDROOM home, select your color of carpet, bathroom, fixtures, feature wall and lino, at your designation. Yours for $32,850. Contact Olive Webber, 478-5561 at Block Bros., Sooke Rd. or 478-7733.

CHARMAN
PACIFIC REALTY
LTD.
608 Broughton St.
385-9765

OAK BAY
OPEN HOUSE
1001 FOUL BAY RD.
SATURDAY 2:00 - 4:30 P.M.

4 Bedrooms, 3 baths, 3 Fireplaces. Large and spacious. A beautiful family home. From the extra large foyer, 14 x 24, to the living room 22, 24, Dining room 20 x 18. Lovely spacious kitchen with eating area 9 x 12, glass sliding door to nice sundeck. Master bedroom 18 x 14, with fireplace. Lot size 86 x 136. Basement has rumpus room, workshop and wine cellar. Too many other features to mention. Come and see this outstanding home. Asking price $79,500. M.L.S.
LEN LeDOUX
385-9765 382-9852

BEDROOMS? 7!
VENDOR LEAVING
TOWN

so if you need space, this one's close to SEARS. Not so old. Only $53,000. Cash or terms. Charman Pacific Realty Ltd.
ALF PORCHER
385-9765 598-8113

PLAY GOLF
BE HOME FOR LUNCH

10 NEW 3-bedroom, basement bungalows — CLOSE IN. All have ensuite plbg. 3rd roughed-in in basement. Sundecks, carports, still time to choose broadloom colour before you MOVE IN Trades considered. $57,900 to $64,900.
Charman Pacific Realty Ltd.
ALF PORCHER
385-9765 598-8113

LAKEHILL
THE BUY OF
THE YEAR
3 BEDROOMS
MODERN
IMMACULATE
CONDITION
FULL BSMT.

What makes this home the buy of the year? Simply the fact that it has everything the discriminating buyer is looking for today.
(1) A beautiful spacious modern home.
(2) A superb location.
(3) A 70 ft. frontage lot with manicured lawns, shade trees.
(4) No two houses are alike on the street
(5) Area of $60,000 Dollar homes.
(6) The inside of this delightful property is as appealing as the outside.
(7) The price is "right" — dead "right," full price $57,900.
See it now, call JOHN JAMES anytime within the next five minutes.
PACIFIC STRATA
SERVICES LTD.
386-2437

OPEN HOUSE
OAK BAY
SAT., 1:30-5
2064
Carrick St.

Lovely family home, close to university — excellent schools — churches and shopping. One owner, custom built, lots of accommodation — owner's anxious to sell — view this with BILL PALFREY and discuss offers and terms. 386-7545 or 598-4210. ISLAND HOMES LTD.

DIRECT
FROM
BUILDER

This brand new 1380 sq. ft. park and lake view home awaits your family. SITUATED ON AN EASY care lot ready for grass and close to schools, this property features: 3 bedrooms, master with en suite bright galley kitchen with eating area, spacious in-line living and dining rooms. The 4-pce. vanity bath and large linen and storage closets complete the main floor. The full high basement offers roughed-in fireplace and ready to finish bathroom.

ASKING $51,900
with flexible financing available. Call. 658-8058 or 477-1946.

BRENTWOOD
PROPERTIES
And Insurance Agency Ltd.
7173 West Saanich Rd.,
Brentwood Bay
652-1141
EXCLUSIVE AGENTS
for
Seaboard Construction Ltd.
Spec and Contract Homes

BY OWNER
Immaculate modern 3 bedroom home, main floor of 1500 sq. ft. and full developed basement including in-law suite. Large sundeck and pleasant garden, close in, asking $46,000, 598-7691.

CANADA
PERMANENT
TRUST
(ON DOUGLAS AT FORT)

Open Fri., Sat., 2-5
2782 Ronald, Colw'd

Lovely custom-built home, will sacrifice for $49,900. Large living rm with white brick raised hearth and bay windows, good size dining rm, 3 bdrms, quality W-W, beautiful, bright kitchen, sundeck overlooking nice grounds, 2 bathrms, carport, bsmt R.I. for family rm. Don't miss this quality home! (MLS) IRENE VAN 384-9191 or 382-9191 anytime.

Open Sat., 2-4
958 Terrace

Views of water and mountains. Quiet secluded living in lovely Rockland. 3 bdrms, lovely lge living rm, sundeck off dining rm. Perfect seclusion in back yd, plus swimming pool. Well priced at $87,500. Courtesy to all realtors. TIM HOSKIN 386-9364, MAUDE DOBSON 658-8837 or 382-9191.

Open Sat., 2-4
3058 Henderson

View of water and mountains on quiet Lansdowne Slope. Expensively redecorated. 2 bdrms plus den. Modern kitchen with eating area. Lge rec rm with stone fireplace. Top quality W-W (MLS). Good value $89,900. TIM HOSKIN 386-9364, MAUDE DOBSON, 658-8837 or 382-9191.

Open Sat., 1:30-4:30
970 McBrier $54,900

N.H.A. build, 3 bdrm, split level, with finished rec rm and sewing rm. Existing 6¾% mtge can be assumed. EMIL IZIK 598-8289 or 382-9191.

Open Sat., 1:30-4:30
91 Marler Drive

Country setting lge lot with creek running through back of property. 3-year-old, 3-bdrm home. Sundeck off dining rm, fireplace, rec rm. 1st turn right past Colwood cutoff on Highway 1. $49,500. BILL BROOKS 478-3197 or 382-9191.

Open House
Saturday, 2-5
800 Daffodil St.

Owner says must sell this week. Price drastically reduced to $39,800 for this 3 bdrm home in a delightful location. For previewing please contact JACK NELSON 477-6235 or 382-9191.

Open Sat., 1-4:30
3904 Anton

Spic and span. Glimpses of the Olympic Mtns. Park-like setting. All this plus spotless 2 bdrm bungalow. Lge rec or family rm, 2 bathrms, W-W carpet, Fireplace. (MLS) $48,000. BARRY THORNDYCRAFT 477-8487 or 382-9191.

Open Sat., 1-4
2617 Mt. Stephen

Cozy, 2 bdrm, no-step home. Recently redecorated. Living rm has W-W carpet with fireplace. Fenced yd with fruit trees and vegetable garden. $34,900. DARIEN BAIN 658-5057. EMIL IZIK 598-8289 or 382-9191.

Canada Permanent

MELTON
REAL ESTATE (B.C.) LTD.
912 DOUGLAS ST.
MELTON—BRINGING MORE THAN THEIR NAME TO VICTORIA

NO
MORTGAGE PROBLEMS
Room to romp in abundance featured here in quiet suburban atmosphere plus 3 bedrooms — 2 baths. BEE-YOOTIFUL ashwood cabinets, full basement connected by covered breezeway to double carport comfortably priced in the $50s, the near new home will sell quickly, so don't delay — call Dale Vieweger at 383-1047 (24 Hrs.).

$37,900 CLOSE IN
4 bedroom family home with country kitchen, 1½ baths, borders on playground, close to Schools and Buses. Try $3,700 down.
Mildred Stapelis or
Dale Vieweger, 477-4860, 383-1047
386-7551

JAMES BAY
Revenue with five rentals grossing $5500 annually. Good holding property or accommodation with income. $20,000 mortgage may be assumed. Asking $52,500.
Paul Smith 383-6905
Roy Nielsen 386-9046

SAANICH PENINSULA
New 3-bedroom, 1½ bathrooms, family homes with room for development in lower level. ½ acre of beautiful treed seclusion — fine residential acres. For further information please call Mildred Stapells 386-7551 (24 Hr.) 477-4860

DOCTOR, LAWYER
OR INDIAN CHIEF
See this beautiful contemporary home in a secluded residential area (Cordova Bay) 2400 sq. ft. of luxury living plus pool room and workshop in basement. 4 large bedrooms, lovely den, family room, fantastic solid teak kitchen cupboards, formal dining room, 3 bathrooms, fancy utility room, ½ acre garden, double heated garage. For personal viewing please call
Mildred Stapells 386-7551 (24 Hr.) 477-4860
ASK ABOUT OUR GUARANTEED NON-PORFIT SALES PLAN!

OPEN HOUSE
SATURDAY 31st
1:30—4:30
5222 BECKTON RD.
$69,500

An absolutely IMMACULATE 3 year old, 3-bedroom home on a quiet cul de sac close to shops, schools and sea. Double carport, large sundeck, ensuite, 2 fireplaces, rec room, large 80 by 125 lot, with VIEWS to Cordova Bay are some of the many features. Owner transferred, early possession possible. MLS. TOM BREITER in attendance. British American Realty Ltd. 385-1431 or 386-0116.

Open House
3979 Oakwood
SAT. 1:30 - 4:30

Close to University and Racquet Club, this 3 BR, full basement home is worthy of your inspection. Entertainment sized LR with fireplace, gracious dining room with sliding doors to patio. 2 baths and hardwood floors throughout.
ASKING $54,900 with $13,000 at 6¼, pay $144 P.I.T. due 1991.
Make an offer, try your terms.
JOHN BARTON 386-7545
ISLAND HOMES LTD.

CENTRAL SAANICH
$55,000

First time on market this lovely ranch style 7 year old home on fine ½ acre lot is realyy a buy. Built for the owners under VLA Extremely attractive floor plan, many extras and quality throughout. Spacious living — Dining rooms, many cabinets in kitchen, family room, utility area 2 pce. and 4 pce. vanity bathroom, 2 good size bedrooms ½ acre lot fenced, hedges, trees, lawns and you should see the vegetable garden! Phone for details. Exclusive with Herb Hodgson, 384-7128. Res. 382-3835. Douglas Hawkes Ltd.

RITHET'S
for
Real Estate
Insurance
Appraisals
714 FORT
382-4251

ARDMORE
NEW EXECUTIVE
$84,500

Outstanding 4-bedroom split level, situated on treed half acre close to the Water and Golf Courses. Two sundecks, double garage and shake roof all help to make this a "super special." Entertainment-sized living and dining room, 3 bathrooms, and large family room right off the kitchen. Still time to choose your own carpet colours. For appointment to see this beauty, call:
SHIRLEY DAVIS
382-4251 or Res: 388-4872

CHARM FOR SALE
$65,000

Informality is a keynote for this charming 9-year-old country home in a delightful garden setting of .43 of an acre. Beautiful poplar wood panelling throughout with very little maintenance. A spacious but cosy living room, with large stone fireplace, leads to a secluded rear patio and garden. Two twin-size bedrooms, modern kitchen with ample dining area. Four-piece bathroom and gracious hallways complete the main floor. The lower level houses a complete suite beautifully finished, plus a large work area. Low taxes and many extras make this an ideal retirement or starter home. Vendor will consider some financing. Don't miss viewing this outstanding home. You will be as impressed as I was. ML 8006. PLEASE CALL:
BETTY SHEA
592-9213

ESQUIMALT
New exclusive. Immaculate 3-bedroom older home located on well-landscaped lot in excellent location close to all amenities. Separate garage and workshop. Asking price $35,900. For more information and to view, please call:
E. WILKINSON
or O. DOUGLAS
382-4251 anytime

OAK BAY
Drive by 2188 CRANLEIGH and see this immaculate 2-bedroom bungalow, completely redecorated inside and out. Large living room with fireplace, dining room, large kitchen with eating area and 2 large bedrooms. Full basement with drive-in garage. Could be immediate possession. ASKING $48,900. To view please call:
E. WILKINSON
OR O. DOUGLAS
382-4251 anytime

SIMPSONS-SEARS
Three-bedroom townhouse now vacant and must be sold. Ideal for those who enjoy golfing, fishing, hunting, etc. 1500 plus sq ft of excellent accommodation. First mortgage of $25,000 available. Vendor will carry substantial 2nd mortgage. Major appliances included. Offered at $41,500.
R. JOHNSON
or W. MICHAELS
382-4251 anytime

SIMPSONS-SEARS
$36,750
An attractive 2-bedroom home close to all amenities. Living room with W-W carpet and fireplace. Furnace replaced recently. 100-amp wiring. A good starter home on a quiet street. VACANT. IMMEDIATE POSSESSION.
R. JOHNSON
or W. MICHAELS
382-4251 anytime

OPEN HOUSE
NEW HOMES

Weekdays 6 p.m.-8:30 p.m. Sat. and Sun. 1 p.m.-4 p.m. Situated directly behind the Royal Colwood Golf Courrse. Turn right at Colwood Corners to Goldstream Avenue, then left onto Millstream Rd. Display home, others under construction
Dollar for Dollar

Your Best Buy

For as little as $7,625 down you can own a quality built, professionally designed 3 Br. Home of your own.

RIDLEY
BROS.
DEVELOPMENT CO. LTD.
478-1721 Eves. 477-9672

DANE DEVELOPMENTS
383-6222

ONLY 4 LEFT
OPEN HOUSE
GORDON HEAD
$52,900 to $60,900
10½ PER CENT
FINANCING

3 bedrooms — 1½ bathrooms, W-W shag throughout — dishwashers floor to ceiling fireplaces.
SAT-SUN 1:00 to 4:00 out Shelbourne to Kenmore; right on Kenmore to Torquay; Left on Torquay to Longacre; then first left to Torrington Place. Nights: 383-5677. Days: 592-2449. Courtesy to Agents.

HOMES—
HOMES

We proudly offer for sale homes in Gordon Head, close to Elementary High School and the University. All have three bedrooms and one and one-half bathrooms, high and well arranged basements for future development. Many features in all homes.
N.H.A. Mortgages of $30,300 at 9¾ pct. interest, $265.95 to as low as $255.95 int., principal. Homes also qualify for B.C. Gov't. 2nd mortgages of $5,000 at 8¾ pct. at $41 per month P.I. Drive by 1800 block Feltham Road and Fairhurst subdivision in Gordon Head.
Prices from $52,900 including all mortgage legal fees.
KASAPI CONSTRUCTION CO. LTD.
538 Dupplin Road 386-6191

OPEN HOUSE
GORDON HEAD
2-5 P.M.
1604 LONGACRE DR.
4 bdrms, 2½ bathrooms, 2 fireplaces, large Rec. Rm plus workshop, manicured garden. $63,500. 382-6151 or Vic Smith 385-2258. Subs to all agents. WESTERHAM ESTATES LTD.

CENTRAL SAANICH
Quality 2-bedroom home on half acre treed lot, under construction by builder $74,900. Also a ¾-acre waterfront lot, will build to suit. Phone 652-1673.

250 HOUSES FOR SALE

D. F. HANLEY AGENCIES LTD
3293 DOUGLAS ST.
385-7761
OR
3021 SHAKESPEARE ST.
388-4294

"Country Living" NEW LISTING SPARKLING NEW Florence Lake Area

Almost 3/4 acre of tall firs provide total SECLUSION for that QUALITY 2 bedrm. home. Over 1100 sq. ft., LR and DR with cozy W-W carpets, NATURAL STONE fireplace, cheerful deluxe kitchen, 14x11 master bedrm with en-suite and huge walk-in closet. Full high bsmt roughed in for further development. BONUS: 3 min. walk to great bass fishing! Only $51,000. MLS.

JERRY MIREAU
385-7761 Anytime

Must Be Sold WISE INVESTMENT Cordova Bay

Lovely home on 1.4 ACRES. Possible sub-division later for 2 more lots also on Lochside with GOOD SEAVIEW. It gives real seclusion. 2 balconies, huge LR, costly W-W carpets, 4 pce and 3 pce bathrms, full basement, drive-in garage. MLS. PRESENT ALL OFFERS. Owner says SELL. Now only $84,900.

MABEL CRACK
385-7761 (24 Hrs.) 658-8594 (Res.)

— D. F. H. —

JUST LISTED BRAND NEW SIDNEY Tudor $49,900

OVer 1200 ft. of VERY ATTRACTIVE home on LARGE LOT. Costly thick shag carpet throughout. Carport under balcoy at rear, floor-to-ceiling old brick fireplace in spacious LR, company-sized DR, plus eating area in kitchen, 3 bedrooms, 3rd bathrm and large L-shaped Rec. rm. roughed-in in full basement. MLS. Use $5,000. B.C. 2nd mtge., to assist you in your purchase. BETTER-BUILT HOME.

MABEL CRACK
385-7761 (24 Hrs.) 658-8594 (Res.)

— D. F. H. —

Gordon Head $59,800

This attractive 2, possibly 3 bedroom, split-level home has 1200 sq. ft. of modern living area. Large living rm. with FP and dining rm. in-line. Gleaming oak floors throughout offering delightful bright kitchen with built-in dishwasher, stove and oven. Meticulous condition inside and out. Close to UVic and all amenities. MLS. Will consider trades. To view call:

Greta Hofmeister
385-7761 (24 Hrs.) 592-6372 (Res.)

— D. F. H. —

Just Listed DONCASTER HEIGHTS VAST HIGH VIEWS

Sweeping look-out to SEA AND MOUNTAINS plus real seclusion on spacious lot with huge balcony over DBLE. CARPORT. Deluxe home. Very impressive ROOM SIZE, ground floor entrance with modern wrap-around carpet on steps ready to be revolved at signs of wear, oak floors on main floor plus costly W-W in spacious LR and large ENTERTAINMENT SIZED DR, family sized kitchen equipped with dishwasher and garburator, LAUNDRY ROOM. ADJACENT, carpeted den could be 5th bedrm. in day-light basement, 2nd fireplace in bright cheery rec. room, 4-pce., 3-pce. and 2-pce. bathrms. Quiet street but schools and shops are close. Low interest mortgage. Only asking $75,000. MLS.

MABEL CRACK
385-7761 (24 Hrs.) 658-8594 (Res.)

—D.F.H.—

Possible Commercial 0.35 ACRES $36,500

Located in the centre of Sooke on the main road. Ideal commercial site. A solid 700 sq. ft., 1-bedroom, full-basement home presently on site. Good rental. Could put extra bedrooms in basement.

SCOTT KENDREW
385-7761 (24 Hrs.) 598-5341 (Res.)

— D. F. H. —

NEARLY 1/2 ACRE BUILDING LOT 4 MILE CIRCLE

Poor Percolation
Well Required
MAKE ANY OFFER ON $18,000
to

Al Wilshlow 656-5063 (Res.) Buster Eales 385-3028 (Res.)
385-7761 Anytime

— D. F. H. —

$88,500 HOBBY FARM

7.3 acres with small older 1-bedroom home, barn, fenced and cross-fenced, excellent for greenhouse operation, horses, etc. MLS. For more information call

BILL KNOWLES
385-7761 24 hrs.

— D.F.H.—

ROCKLAND DUPLEX OR HOME

This character residence is located on a private lane offering privacy and quiet surroundings. Presently a duplex with over 1,800 sq. ft. in the owner's suite and over 1,000 sq. ft. upstairs. Definitely an ideal family home. Offering 3 bedrooms, den, formal dining room plus much more! No vacant and all offers considered. Priced at only $79,500. MLS.

FRED G. CARVER
598-2581
DOUG BAVINGTON
598-3929

— D.F.H. —

250 HOUSES FOR SALE

D. F. HANLEY AGENCIES LTD.
3293 DOUGLAS ST.
385-7761
OR
3021 SHAKESPEARE ST.
388-4294

HAPPY VALLEY
S-S DUPLEX
$52,900

You should look into this! Owner's side beautifully decorated with W-W carpets. 2 bedrooms on main and 1 down plus rec. room. Post and beam construction with full high basement. Rental side could be improved. 4-bedroom potential. Large lot. See it soon. Please call

MARION HAMILTON
382-0894 388-4294

— D.F.H.—

I'M IMPRESSED AT THIS

1568 SQ. FT.

As a salesman I'm impressed at the design, square footage and quality of this home. An excellent buy for anybody who wants these features in a home: 3 bedrooms, master with ensuite, living room with fireplace, dining room has sliding doors to patio, kitchen with separate eating area, to help entertainment a large family room, all this with W-W on the main floor. Let your imagination go on the undeveloped basement roughed in for 3 bedrooms, rec room with fireplace, 4 pce bathroom. Just listed for sale at $68,900.

LORNE BARR 598-8434
AL CHANDLER 479-6134
OFFICE 388-4294

—D.F.H.—

OAK BAY $45,900

Three - bedroom, full - basement home located on a 55x110 corner lot is offered for sale for the first time since 1945 when the present owner bought it new. In excellent sound repair, the home has oil furnace, re-roofed approx. 7 years ago with new gutters, etc., replumbed and repainted (2 years ago). To view call Bill Knowles on this exclusive listing at 385-7761 ANYTIME.

— D.F.H.—

National Trust
SINCE 1898

SIDNEY

—1260 sq. ft. main floor area, 3 bedrooms, master with 2-piece ensuite.
—L-shaped living-dining room plan with fireplace and sundeck.
—Attractive spacious kitchen with eating area.
—Recreation room with fireplace on lower level, additional development potential.
—70x110 ft. fully serviced landscaped lot with vegetable garden and fruit trees.

PRICE — $48,900—9½% mortgage
ENA or KELLY NEMETH
386-2961 or 477-4641

GORDON HEAD

Located in a prime residential area this .61 acre property offers seclusion with seaview. 1488 sq. ft. main floor area, quality construction throughout. Master bedroom with sitting room, formal dining room, kitchen with eating area, living room has floor to ceiling fireplace. There are patios, sundecks, lawns and extensive landscaping with lighting for your outdoor entertaining. Price $89,500.

ENA or KELLY NEMETH
386-2961 477-4641

PEACE, PRESTIGE and PLEASURE

Characterizes this immaculate custom-built home on a beautiful 3/4-acre setting with lovely valley and mountain views. Sunken living room with raised hearth stone fireplace, separate dining room, and large family kitchen, 4 bedrooms, 2½ bathrooms, rec room, games room and double attached garage. ML 8513. Asking $84,900.

JUNE HOUGHTON
477-6185 386-2961

NEAR JUBILEE $34,500 OFFERS

2 bedrooms. Oil hot water heat, no-step stucco and siding. Partly built concrete workshop. Fireplace, large sunroom. Low taxes, low interest.

TED BOWDEN
479-1479 386-2961

HENDERSON REALTY

WE BUY, SELL AND TRADE
385-9741 ANYTIME

OPEN HOUSE

SAT. 1:00 TO 4:30 P.M.
4001 CAREY RD.

mmediate Occupancy in this 3-BR home on large lot. FH Basement with extra revenue if required, price reduced to $49,900. Be my guest and make an offer. Good financing. Call JACK PARKER for further information 598-8352.

OPEN HOUSE

810 MT. NEWTON X RD.
FINE COUNTRY HOME

Nearly 1700 sq. ft. of country ranch house. Quality in every way, quiet setting, land and sea view, three bdrms (master has walk-in closet and most artistic en-suite) Magnificent kitchen with adjoining family room, plus utility. Living and dining rms share white sandstone see-thru fireplace. Full bsmnt. Must sell, owners transferred. Asking $79,500. Open Sat. 1-5 p.m. Your host HUMPHREY GOLBY, 592-6730.

WAREHOUSE CONDOMINIUM

Centrally located to downtown. 1,000 sq. ft. Located on 2,000 sq. ft. lot. Loading Bay with 12 ft. overhead doors. Has $18,000 1st Mtge. at 11% at $175 p.m. Priced to sell, $32,000. For further details call anytime to BOB GIBSON 385-9741 or 658-5153.

$30,000 MORTGAGE AT 10%

Take over $30,000 mortgage at 10%, $279 per month, clean 2-year-old 3-bedroom home Sidney with 2 bedrooms upstairs and one in above-ground basement, living room and lovely walnut panelling, walnut finished factory-made kitchen cabinets, dining area and utility room off kitchen, sundeck and drive-in garage. $45,900. 656-5196. No agents please.

FOR SALE, OWNER BUILT house, Vic High area, 3 bedroom, dining room. Drive-in garage. Call

250 HOUSES FOR SALE

MAYFAIR REALTY

3153 Douglas St. 386-2955
WOODWARD'S MAYFAIR CENTRE

OPEN HOUSE SAT. 1:30 - 4:00 1011 SUNDANCE

(Off Glen Forest off 4100 Blk. Happy Valley Road)

A spectacular home, exceptionally well built, on over 2 acres on view property about 20 minutes from town. On city water. Many extraordinary features. 3 bedrooms, master en-suite, heatilator fireplace, heavier than average insulation. In the final stages of construction. Priced at $65,000. Exclusive with LOU BLOOMFIELD, 386-2955 or Res. 383-2374.

OPEN HOUSE SAT. 1:30 - 4:00 1013 GLEN FOREST

(Off 4100 Blk. Happy Valley Rd.)

High view, treed lot of over 2 acres, Approx. 1550 sq. ft. of living area. Three bedrooms, master ensuite, sunken living room has rock fireplace, rock planter. Double carport, sundeck. Nearing completion. Trades considered. Asking $65,000. For prior viewing call FRANK BOUSFIELD, 386-2955 or Res. 382-4968.

OPEN HOUSE FRI. AND SAT. 1:30-4:30 900 RANKIN

(Off 1300 Blk. Craigflower)

New 1500 sq. ft. home on sewer, storm drain, treed lot, curbed street. Three bedrooms, 1½ baths, family kitchen, L-shaped living room and dining room, also a 13x25 family room finished in plaster and panelling. All this on the main floor. High basement easy for further development. 10% mortgage. $65,000. GEORGE WALL, 386-2955 or res. 478-5681.

TWO SUPERB S x S

Both reduced considerably in asking price. Each duplex with 3 bedrooms and 1½ baths, each side. W-W and fine H-W flooring, in most convenient area of Gordon Head. $77,500 and $74,500. LEIGHTON NOBLE, 386-2955 or res. 658-8968.

GORGE WATERFRONT

New KRAHN home under construction featuring 3 bedrooms, 2 bathrooms, separate dining room, living room with sundeck overlooking the water, family size kitchen, full basement. Choice of colours, fixtures, carpeting available at this time. Approximately 73 ft. of waterfront. Mortgage available. Trades considered. Call GEORGE WALL, 386-2955 or Res. 478-5681.

OUTAWAYS

1800 sq. ft. of quality 4-bedroom home on a beautiful 1/2 acre of land. You will enjoy the 2 sundecks and appreciate the built-in range, oven, dishwasher and fridge also included. Full basement with tremendous area for family room with R-I fireplace. $69,500. Call WAYNE SCOTT, 479-6087 or STAN JAMES, 592-3740. Mayfair Realty, 386-2955.

NEW AND NICE

If you need room this 2180 sq. ft., 4-bedroom, new home on quiet treed cul de sac may be just what you have been waiting for — finished family room too, and at the reduced price of $65,000. Trade your home or buy on terms. Just call WAYNE SCOTT, 479-6087 or STAN JAMES, 592-3740. Mayfair Realty, 386-2955.

WALK TO SIMPSON-SEARS

Very well maintained older home. New wiring, plumbing, etc. Large dormitory attic all insulated, could easily be 2 more bedrooms. Part basement all finished with shower and toilet, not a legal suite but providing more room if needed. A terrific offering at $42,900. See this between 2 and 4 any day by calling J. J. WILLIAMS, 386-2955 or res. 479-1163. P.S. Good existing financing can be assumed.

COMFORTABLE RETIREMENT

Like brand new, 2 bedrooms, no-step home close to town. 22x13 living room with heatilator fireplace. Fully carpeted with first grade carpet. Electric, trouble-free heating, and at the reasonable asking price of $37,500. To view call WAYNE SCOTT, 479-6087 or STAN JAMES, 592-3740, Mayfair Realty, 386-2955.

VACANT POSSESSION 2-MILE CIRCLE

2-bedroom stucco bungalow. Ideal starter or retirement. All electric. Stove and fridge included. Needs decorating. Close to all amenities. Asking $37,500. S. HOUSTON. 386-2955 or 383-7355.

JUBILEE $35,900

NEW EXCLUSIVE LISTING. EXCELLENT VALUE. 2 bedrooms, living room with fireplace, large kitchen-dining room. Full high basement. All services and roof recently renewed. MUST BE SOLD. Principals only. Owner will consider all reasonable offers. Please call LOU BLOOMFIELD, 386-2955 or res. 383-2374 to discuss this RED HOT LISTING.

SHAWNIGAN REALTY LTD.
Shawnigan Lake 743-5311 / 383-0311

Terrific Values
only 40 minutes from Victoria

$49,900

Brand new family home, 1344 square feet plus basement. 3 bedrooms, 2 fireplaces, 2 bathrooms, large living room and dining room have fantastic view of the lake. Sundeck. Kitchen with breakfast area. Moffat stove. McClary fridge. One half acre view property near Public Beach, Stores and Dayliner. ML 8293.

$69,000

1-year-old family home. 1400 square feet of superior construction plus developed basement. Luxurious long life carpets, 2 fireplaces, 3 bathrooms (5-piece, 4-piece and 3-piece). 2 bedrooms on the main floor and 2 below. Large family room. Spacious study ready for completion. Terrific home. Everything first class and built to last. Easily convertible into duplex. ML 8217.

$32,500

Brand new 3-bedroom home. No basement. Living room, kitchen with dining area. Cove countertop, utility room with door to sundeck. On 85'x100' lot in treed new subdivision with all nice new homes. Near the village. M.L.

J. Ettema Res. 743-2607
G. Hodgson Res. 384-7474

FAIRFIELD

BRAND NEW LISTING

On a QUIET STREET, this perfect retirement home has 2 big bedrooms plus 6x9 den or extra closet. FULL DINING ROOM. Full basement. Drive-in for auto. Beautiful decor and repair. Grab it for $45,500. Early possession possible. Charman Pacific Realty Ltd.

ALF PORCHER
385-9765 598-8113

DIRECT FROM BUILDER, large luxury home, sea view, Cadboro Bay, $92,000. Evenings

250 HOUSES FOR SALE

Island Pacific Realty
3200 QUADRA 388-6231

SOOKE 6 MOS. OLD 1/3 ACRE, 4 BEDROOMS 3 BATHS, 2 FIREPLACES

This lovely home is located in one of the better areas of Sooke Village. Large LR. with old brick fireplace. Good size sundeck off Dining room. All electric kitchen ensuite. Basement is well finished has built-in disnwasher plus large eating area. Master Bedroom with to include 4th bedroom, 3-pce bath and beautiful Rec Room. All rooms wall to wall. This home is built for a family and in excellent condition. Vendor will carry mortgage. Asking $56,400. To view call PAT THERRIEN 642-5138 or CHRIS GREIG 479-7995 or 388-6231.

FAIRFIELD

$44,900.00, immediate possession. Two bedroom rancher with attached garage. Extra large L.R. with oak floor and fireplace, bedrooms are large, modern kitchen and dining room, 75x125 level fenced lot. Vacant good financing quickly call IRENE DALZIEL 388-6231 or 477-6380.

5 BEDROOMS PLUS IN-LAW

Large family home close to Simpsons-Sears with spacious dining room, living room with fireplace. 1 and 4-pce. bathrooms plus in-law suite in basement comprising of living room, bedroom, kitchen and bathroom. Good wiring and plumbing. For more info call CHRIS GREIG, 388-6231 or 479-7995.

2204 MALAVIEW SIDNEY

Ideal retirement or starter 2 bedrooms only 5 years old, $38,500. JOHN WEST, 388-6231 or 388-6275, local 2498.

STARTER IN VIC WEST

662 Pine, excellent financing available, can be bought for as little as 2500 down. JOHN WEST 388-6231 or 388-6275, local 2498.

10 ACRES

With 364 ft. of waterfront on Salt Spring Island ony $41,900. JOHN WEST 388-6231 or 388-6275, local 2498.

LOVELY

3 bedroom, 2 fireplaces, beautifully built with lovely view, 54,500. JOHN WEST, 388-6231 or 388-6275, local 2498.

TOWN and COUNTRY

Two bedroom home on full basement. Immaculate LR with FP Rec room down. Fully fenced yard with trees. Won't last. Call now for appt. OLE KNUDSEN 479-8441 or 388-6231.

3 BDRMS. $28,500

Find one for less! This 2-storey, older home is solid. Good 10% financing call now. MLS. GLENN NICHOLLS, 388-6231 or 479-5971.

COUNTRY LIVING AT ITS BEST

Approx. 1/2 acre with 3-br. home. L.R. with F.P., D.R., big Kitchen and Laundry with washer and dryer hookups. Property is flat and very nicely treed. All for $39,900. To view call SHANE BEFURT, 477-9730, I.P.R., 388-6231.

ROYAL COLWOOD

Three-bedroom townhouse, absolutely immaculate, in a row of only four. Over 1200 sq. ft. plus a large rec room in basement. Have your own garden and a separate common area for the children to play. Priced at $42,900.00 and open to an offer. Nice quiet area with very little traffic. Quickly call IRENE DALZIEL 388-6231 or 477-6380.

NEW SALT SPRING EXEC. WATERFRONT EXCLUSIVE

This fascinating home is truly designed for theexecutived hid-a-way. The 3-bdrm. home has huge L.R. and D.R. with heatilator F.P., laundry off the kitchen that looks out over the water. Built-in stereo system and almost full basement and many other extras all on .77 of an acre. New 30' wharf and 100' of foreshore rights. Try an offer to asking price of $104,000. To view call SHANE BEFURT AT LOC 2560-388-6275 or 388-6231 ANYTIME.

.67 ACRE WATERFRONT SALT SPRING IS. BLDG. LOT

This property is too beautiful for words. beautiful views, trees and waterfront. 100' of foreshore rights and 30' wharf. All for $39,500. To view call LOC. 2560 388-6275 or 388-6231, SHANE BEFURT.

$29,900 NEW LISTING 2-3 BDRM.

Good starter or retirement, Gorge area. Easy-care yard with fruit trees. No steps. Newer furnace. Call ADELLA DAVIS, 385-8264 or 388-6231.

$53,900— PRICE REDUCTION

Beautiful bungalow in Braefoot Park Area. 3 bdrms. up and 2 down with two baths gives you lots of room for your family. L-shaped L.R. and D.R. with F.P. is designed for entertaining. Lots of extras here. Call ADELLA DAVIS, 388-6231 or 385-8264.

4 to 6 BDRMS.—$41,900

Cedar Hill Road — older character home with beamed ceilings. Some new wiring. Huge Dining room and family kitchen. 2 bathrooms, fireplace and carport. Full basement, 2 storey home loads of room. Bathrooms and kitchen have been modernized. 11 various fruit trees. Owner would like to move before September. Call ADELLA DAVIS 385-8264 or 388-6231.

CLOSE TO CEDAR HILL GOLF COURSE

Four good bedrooms plus one in basement. Older family home with large kitchen and eating area, and separate dining room. Gardeners paradise with fantastic fruit trees and good lawns and shrubs and flowers. Make an offer on this one today. Owner has purchased and must sell. Asking only $45,900.00 BEN GREIG 598-3105 or 388-6231.

CHEMAINUS WATERFRONT

Fabulous newer home on fantastic waterfront with panoramic view. Asking $59,500.00. EXCLUSIVE WITH IRENE DALZIEL 388-6231 or 477-6380.

ALSO CHEMAINUS

1.69 acres with a really nice modern-family home and full basement. Could make an ideal nursery farm as the soil is perfect. Could also be ideal for two horses. There are 24 fruit trees, beautiful vegetables and flowers and shrubs. NEW LISTING AT $59,900.00 BEN GREIG 388-6231 or 598-3105.

4 BDRMS. $34,900

Brand new MLS priced to sell ast! Could go CMHC. Good solid well maintained home with full basement. Close to downtown. Don't miss out. Call GLENN NICHOLLS 479-5971 or 388-6231.

JUBILEE — $38,900

Lovely 3-bedroom home. new kitchen, bathroom, wall-to-wall carpet throughout. Good-sized lot, separate garage. Try your down payment. MLS. FREDDY STARKE 388-6231 or 479-3866.

A GOOD VALUE $34,900

Neat 3-bedroom. no-step bungalow featuring lovely brick fireplace and woodwork, separate garage and wall-to-wall throughout. Close to all schools, shopping and transportation. You can't go wrong. CALL GLENN NICHOLLS or GERRY FINNIGAN 388-6231 or 388-6275, Local 2516.

250 HOUSES FOR SALE

Island Pacific Realty
3200 Quadra 388-6231

ENGLISH TUDOR COTTAGE

This is probably the nearest to an English cottage you will find in Canada. Beautiful Tudor style with beams throughout. Two or 3 bedrooms. Lovely garden, full fences and absolutely secluded. French doors from LR to garden and patio. Many, many more features but if you like this sort of thing please see it quickly. New exclusive listing at $49,900 with BEN GREIG 388-6231 or 598-3105.

OPEN HOUSE SAT. AUG. 31, 1:30-4:30 1228 PEMBROKE STREET

3 bedrooms up and 2 bedrooms down. Revenue could be $425.00 per month. 10.16% financing on $27,000. 150' lot. Owner must sell. Offers on $41,900. GLENN NICHOLLS 388-6231 or 388-6275, Local 385.

3 BEDROOM $33,900

Owner will carry with $2000 down on this completely rebuilt home situated in Esquimalt. This is today's best buy. Quickly call FREDDY STARKE, 388-6231 or 479-3866.

WHITTOME'S
4520 West Saanich Road
Royal Oak Branch
479-1667

ASKING $35,900

A 2-bedrm comfortable full bsmt home on one of the nicer quiet streets near Kiwanis Village. Very good soil in the garden, plus shrubs and grape vines. Be the first to call:
479-1667 ROY TELFORD 382-4183

UPLANDS TUDOR MANSION $155,000

Large rooms in a spacious home on a half acre lot with views of Olympics and the sea from upper floors. Completely renovated on three floors plus billiard and playroom in basement. Six bedrooms and 4 bathrooms, beautifully finished. and a 2-pce bathroom in basement. Modern kitchen with built-in appliances incl., charcoal barbecue, large separate eating area. A bright home in immaculate condition and ready for early occupancy. MLS. View by appt.

Adjoining lot with heated pool, tennis court and greenhouse may be purchased with above.

479-1667 WILFRED DAVIS 658-5276

TERRIFIC

ABSOLUTELY TERRIFIC OPPORTUNITY TO BUY AT LOW, LOW MTGE INTEREST RATE — $30,000 1st MTGE AT 9½%. PAYABLE AT $261.54 PER MONTH, DUE OCT. '78. This lovely family home is only a year old — 3 bedrms on main — full bsmt with 4th bedrm — beautifully finished Rec room (all cedar) plus 4-pce bath. Room for more development — two sundecks — lovely yard with mature fruit trees. Offered at only $48,900. To view this home which is situated in a quiet area of Sidney call: 479-1667 (24 hrs.) LILLIAN HENDY.

CLOSE TO EVERYTHING

Just the home you have been looking for — ample family accommodation upstairs and accommodation for mother down. 3 BRs and separate DR—lge. LR, all with lovely HW floors. The lot is 200 ft. deep and has an excellent garden area. Many extras included in the asking price of $56,900.
479-1667 LILLIAN HENDY
479-1667 BRIAN BROWN 386-1234

J. H. Whittome and Co. Ltd.
Royal Oak Branch

ALLTOWN REALTY LTD.

477-6973

JUBILEE AREA

Very clean 2-bedroom home on a very quiet street close to all amenities. Full basement, near new furnace, living room has W-W rug and nice fireplace. Smart kitchen. A good buy at $39,900. Call Dave Taylor or Bill Sidhu, 477-6973 to view.

GORDON HEAD

Lovely 3-bedroom home in this desirable area. Over 1300 sq. ft. on the main floor with superior fixtures. wall-to-wall rugs, etc. There are 1½ baths on the main floor and another roughed in in the full high basement, which could easily be developed into an in-law suite. Only 8 months old. Asking price $59,900. To view call Bill Sidh uor Dave Taylor, 477-6973.

B.C. LAND AND INSURANCE AGENCY LTD.
530 BROUGHTON
388-5555

GORDON HEAD

On a cul-de-sac just off Ferndale Rd., a spacious 3-bedroom bungalow with ensuite plumbing. Extra bedrooms or den and plumbing down. Shake roof. 2-car carport with sundeck over. Large landscaped lot with plenty of room for a trailer or boat. Exclusive listing. Call Mr. Hope 388-5555 anytime. Price $69,500.00.

DOUGLAS—CARRIE

2-bedroom siding bungalow. Spacious kitchen, living room with brick fireplace. Through hall. 3-piece Pembroke bathroom. Full basement. Ooil-o-Matic heating. Fruit trees. Price $36,500. C. Carpenter 388-5555.

HIGH QUADRA — $59,500

1320 sq. ft. 3 bedroom full basement stucco bungalow. Choice location on no-through street amongst fine homes. A lovely floor plan features 18' living room, 10x11' dining room, large kitchen, utility room, 3 good bedrooms (Master 14'x12') 4 pce. vanity bathroom. High basement has huge rec. room, 3 pce. bathroom. Attractive landscaped lot. For address or to see over. MLS—Call Herb Hodgson. 384-7128 Res. 382-3835. Douglas Hawkes Ltd.

SIDNEY AREA

By owner, very comfortable 2-bedroom no-step home, near Beacon Ave. 2 years old, large rooms, fireplace, patio off dining room, lots of storage in kitchen, and large closets. Attached garage-workshop. Lovely 70 x 110 lot, $38,900. Phone Mrs. McNeil 656-1111 days, or 656-1492 evenings.

BY OWNER, 2 HOUSES, BOTH IN Glen Lake area. 1-year-old 3-bedroom, sundeck, fireplace, wall-to-wall carpeting, in-law suite or complete recreation area. $49,900. Also 12-year-old, 4-bedroom in-law suite, extra large lot, beautiful setting, quality home, $46,900. Phone 383-0539.

OPEN HOUSE BY OWNER $43,900. 860 Brett, Saturday and Sunday 1-5 p.m. Full basement, 3 bedrooms, large, bright kitchen, well treed lot on cul-de-sac. 386-0396.

LARGE DUPLEX LOT, 100X97.6. Central downtown location. Older 2-bedroom home on lot free with purchase. $31,900. 479-2990 or 479-7981.

250 HOUSES FOR SALE

GARDNER REALTY Ltd.
385-7721

$36,950

3 or 4 bedroom home. Living room with fireplace. Full height basement, partly developed. Separate double garage, good size treed lot (77x220). In nice area, needs some tender loving care. A super buy, must be sold.

385-7721 BILL WEISS 598-8443

IMMACULATE

Spacious throughout is this 3 bedroom executive type home. Situated on a large professionally landscaped lot surrounded by oak trees on a quiet street. It is a real pleasure to show. The price $76,000. M.L.S. For viewing:

385-7721 BILL WEISS 598-8443

PRINCIPAL PROPERTIES LTD.

4088 SHELBOURNE
477-9514

$37,900 JUBILEE

COMFORTABLE 3-BR BUNGALOW — EXCELLENT CONDITION — SEPARATE GARAGE — DEEP LOT — PRIVATE WELL-KEPT BACK GARDEN — TO VIEW PLEASE CALL:
477-9514 CATHY ATKINS 479-5427

PASTORAL VIEWS

Good value at $47,500. Attractive 3-bedroom family home. Hardwood floors, fireplace, large rumpus room on quiet street. We can help put the financing together. Give us a call!
GORDON B. MACDONALD
477-9514 477-1242

PRESTIGE EXECUTIVE HOMES $100,000-$225,000

—all ocean view
—all new or near new
—all top quality construction

385-7721 KENT MacLEOD 385-2016

TOWN HOUSE

This two-bedroom town house, complete with private fenced yard and garden (small), is located within walking distance from shops, buses and recreational facilities. Wall to wall throughout. Trades will be considered. New exclusive listing at $34,000. Existing financing at 9¾%. This won't last.

385-7721 KENT MACLEOD 385-2016

CHAMPION

Real Estate and Dev. Ltd.
813 Fort 388-4477

YOUR CHOICE

3 Good homes available
Immediate Possession
Assistance with finance

3 Beds. 2 Baths, $46,900
2 Beds. No Bsmt, $38,900
2 Beds. Starter, $31,500

All on good lots
By appointment only

BLAIR SCOTT
388-4477 478-5912

MOUNT TOLMIE 6 YEARS OLD 3 BEDROOMS

This modern 3-bedroom stucco bungalow has just about everything needed for gracious living. Through hall, large living room with brick fireplace. Full dining room, large cabinet kitchen with all facilities and full dining area, entering onto a wrap-around sundeck. Three good bedrooms and 4-piece vanity bathroom. Full high basement with 2-piece bath, finished rec room, plus workshop. Landscaped lot, whole house and grounds in top condition. 6¾% mortgage. Nice area. See this now at the full price of 57,500. Call JOHN JAMES at 386-2427 anytime.
PACIFIC STRATA SERVICES LTD.

BROWNING STREET

$49,500

Vendor has moved to Vancouver and MUST sell this 3 bedroom split level home. Features include L-shaped living-dining room, corner fireplace, large and secluded 63x125 lot with patio, pond and trees PLUS view to Mt. Tolmie. Large existing 8¾% mortgage and vendor will carry some financing. Call TOM BREITER at British American Realty Ltd. 385-1431 or 386-0116.

CORDOVA BAY

Completely unobstructed sea view home, first time offered for sale. This quality-built executive home overlooks San Juan, Gordon Head, Mt. Baker and the Islands. Large living room, dining room, oak kitchen cabinets and nook with built-in dishwasher, fridge and stove. Draperies all included. 3 bedrooms, 2½ baths. Full basement, partially finished, double heated garage. Asking $125,000. To view by appointment, call 658-8583.

TOWN AND COUNTRY REALTY
3617 DOUGLAS STREET
382-7276

BRENTWOOD BAY

Beautiful Tudor style home, 3 bedrooms, large master with ensuite bathroom, fourth bedroom or den with own 3 piece bath downstairs. All above ground. Stone fireplace in spacious livingroom. Large sundeck off diningroom overlooking open countryside. Broadloom throughout. 9½ per cent mortgage. Early possession. $55,000. Private Sale. Call 652-3141.

MINI-FARM MAXI POTENTIAL CLOSE-IN

2 or 3 bedroom Tudor home, 1½ baths, full basement plus 4-stall barn on 1.56 acres. Asking $67,500. Terms available. Mr. Douglas, 386-1381.

SXS DUPLEX, BY OWNER, 2-bedrooms each side, Burnside area, 272 Tolcross Avenue. Rentals of $180 for one side, wall-to-wall. Owner moving, must sell. Asking $45,000. Phone 384-5324.

2-BEDROOM, DOUBLE CARPORT, fireplace, ready for occupancy Sept. 30. Near Beacon Avenue in Sidney, on quiet cul-de-sac. Full price $43,900 with existing $30,000 C.M.H.C. mortgage. For full information phone 477-5512 after 8 or leave message.

SIMPSONS-SEARS AREA
Two bedroom house with basement, rumpus room, large corner lot, trees shrubs, vines, garage. Quick possession possible. Mortgage $27,000 at 10¼. Down payment $16,000. Phone 656-5709.

METCHOSIN 3325 ANCHORAGE, modern home, 2 bedrooms and den. half basement on large lot with lawns and fruit trees. Beautiful sea view. Immediate possession $60,000. 479-8554.

250 HOUSES FOR SALE

J. D. BOSDET LTD.
120 - 727 JOHNSON 386-3128

OPEN HOUSE 3115 HARRIET ROAD SAT. 1:30-4:30

2 bedroom, no step bungalow on large 50' x 166' landscaped lot with oak trees. Large LR with fireplace, H W floors throughout and electric heat. Vendor will carry up to $24,000 at 10%. This is excellent financing practically unavailable on today's market. Asking $42,500. Your host Ed Kraft, 382-0660.

OPEN HOUSE 7742-51 BRUCE GORDON LANE SAT. 10-5 P.M.

new homes nearing completion on fully serviced cul-de-sac lot with rural atmosphere. Modern fully equipped 3-bedroom homes each over 1250 sq. ft. in area. Attractively priced at $54,900 and $55,900. Drive out East Saanich Road or Wallace Drive to Cultra Avenue at Saanichton. Your host will be Bruce Pollok, 385-2651.

PRIVACY and POTENTIAL Strawberry Vale

Starter or retirement 2 bedroom no basement bungalow on 3 residential lots. Family room with attractive bar. MLS 8962. Asking $37,900. Call: Ed Kraft, 382-0660.

CHARACTER PLUS $47,500

Completely renovated older home featuring 1375 sq. ft. on the main floor including 3 bedrooms, living room with fireplace, large kitchen with dining area, and family room with bar. Full basement with 4th bedroom and rec room all on large lot with above ground swimming pool. Call Ed Kraft, 382-0660. Bruce Pollok 385-2651.

SIDNEY SPLIT Good Financing

Immaculate 4-level home featuring 3 bedrooms, large living and dining room, excellent family room and room for more development. On large 1/4 acre site. MLS 8651. Call Bruce Pollok, 385-2651.

BROWN BROS. on LANSHARD
385-8771 (ANYTIME)

CORDOVA BAY Lovely Sea Views

Spacious, immaculate, 7 room family home. 1/2 block from sandy beach. Main floor, 20x14.6 livingroom, 15x10 dining room 12x10 den or 4th bedroom. All oak floors. Large electric kitchen. 4 piece vanity bath. Utility room set up for washer-dryer. Plus 23x11 recreation room. Upstairs—3 large bedrooms plus 2 piece bath. Patios front and rear. Ample parking. $57,500. Exclusive with CEC PEARCE. Office 385-8771 or Residence 386-3808.

HIGH QUADRA

An attractive 2 bedroom stucco bungalow on nice garden lot with fruit trees and shrubs. Cozy living room, fireplace, plus dining room. 4 piece bath. Full basement. OOM heat. Close to shopping, bus and schools. MLS No. 8834. Asking $45,000. Phone CEC PEARCE 385-8771.

OAKLANDS 4 Bedrooms $49,000

Located on a quiet street close to all conveniences. A truly lovely fully-fenced lot, with a profusion of fruit trees, shrubs, roses. 3 bedrooms on the main floor, living room, dining room and through halls have wall to wall carpet, hardwood in bedrooms. Lower level has living room, bedroom and 2 piece bath. OOM Heat. Drive-in garage. Home is in excellent repair. Has huge sundeck, greenhouse, pebble dash exterior. Lower level would be very good for in-law suite. Phone BILL FELTON for more information. 385-8771 anytime.

CONSOLIDATED REALTY LTD.
2686 SOOKE RD.
478-8316

SWAN LAKE

Here's an ideal home for young family. Accommodation features 4 bdrms, 2 up and 2 in basement. Large bright kitchen with eating area. Corlon floor. Built in 1940. All plaster interior. New roof 4 yrs ago. 200 amp service and replumbed. Should go CMHC. Large 22x23 separate double garage also wired. Easy care lot. Close to all amenities. New listing MLS 8741. View, then make an offer on asking price of $40,500.

POPULAR GORDON HEAD
Large new home with excellent existing financing (also qualifys for 5,000 Gov't second) 1298 sq. ft. of quality construction. Top grade W-W throughout, built-in dishwasher, 3 bdrms, large LR with RH brick FP. Immediate possession.

DISCRIMINATE BUYERS
Lovely 12-yr-old home and setting in beautiful Gorge area. Priced in mid-sixties. Must be seen to evaluate its construction and many extras.

Enquire about other new homes we have in variety of areas, most with good existing financing.

AL PETERS 478-5992
TOM DUNCAN 477-2462
CONSOLIDATED REALTY LTD., 478-8316

CITY TRUST

DO YOU NEED?

FAMILY ACCOMMODATION QUICK POSSESSION. IF SO, HERE ARE 3 FINE LISTINGS:

NORTH QUADRA—16-yr-old beauty. 3 bedrooms, 1½ baths, 4th bedroom and family room. Secluded garden. Asking $48,000. Possession September.

ALMOST HALF ACRE — 4 bedrooms, 2 fireplaces, 2 full baths. Post and Beam construction, treed lot, potential in-law development. Possession now—almost. Price $56,900.

FAIRFIELD — 2 bedrooms, separate dining room, 3rd bedroom, 30' rec room down. Advantage—neat 1-bedroom 4-Pce. bath, separate entrance in-law suite at the rear (front to back arrangement). Rents at least $150. Some quick possession. Price $55,900. 9% financing.

APPOINTMENTS TO VIEW ALL OR ANY OF THESE QUALITY HOMES ARE EASY. DON'T WAIT, DIAL LISTING AGENT, DON ROBERTSON 477-9551 OR 385-9865 AND WE'LL LOOK. MLS.

GOOD INVESTMENT — FRANCIS PARK WAY
VERY COMFORTABLE 2 BDRM HOUSE
3 REGISTERED LOTS
$37,900

1st Mortgage $22,500 at 9¼% can probably be assumed. This cute house with shake roof straddles 2 lots, but might possibly be moved to leave 2 lots to sell at a later date. There is a separate 12x23 STUDIO or rumpus room. Good view of Francis Park, looking out over the ravine. Hugh Yerex anytime, 479-8169, 385-2471, Johnston and Co. Ltd.

HOUSE FOR SALE BY OWNER, opposite Cadboro Bay Shopping Centre, 6 months old. 3 bedrooms, floor to ceiling rock fireplace. Full basement. Reduced to $60,000. 477-2836.

250 HOUSES FOR SALE

BICO
BOORMAN INVESTMENT Co. Ltd. — 386-7521

OPEN HOUSE

SAT., 1 P.M. to 4 P.M.
7633-7645 WALLACE DRIVE
TWO NEW HOMES WITH EXCELLENT FINANCING
$53,750
MRS. MARILYN SECORD
OR
ERIC GRAHAM 386-7521

OPEN HOUSE

SAT. 1:30-4:30
45-47 SOUTH TURNER
SIDE-BY-SIDE DUPLEX

Or could be classed as spacious residence of 4 bedrooms, living and dining room with legal 1-bedroom suite. 1/2 block to sea, in best part of James Bay. Fantastic location and value at $57,000.
MRS. O. ZACHARY
386-7521 592-2265

ONLY TWO NEW HOMES LEFT

$43,900 to $47,900
OPEN SAT.
1:30-4:00 P.M.

Situated in South Sidney, on Greenglade Road, a quiet, treed and sewered cul-de-sac. All homes feature 3 bedrooms, 1½ bathrooms, quality w-w carpeting, full basements with second fireplaces, good-sized lots. These are well built homes ranging from 1,140 sq. ft. DIRECTIONS: From Victoria come out the hwy., and turn left onto McTavish Road, then right on Canora Road, then right onto Weiler Road. Greenglade Road runs into Weiler Road.
TED KAY 386-7521 (anytime)

TWO HOUSES ACREAGE AND SECLUSION

The main house, in a secluded garden and treed setting, consists of a spacious living room and dining room with wall-to-wall carpeting. Two large bedrooms and bathroom. A special delight is the attractive breakfast nook looking into the garden. The kitchen with built-in oven and range has an adjoining utility room. A self-contained smaller home, only 15 years old, complete with automatic heat includes a panelled living room with fireplace, bedroom, bathroom and kitchen. There is also a one-room guest cottage or studio, garage and carport, a 24-ft. diameter filtered swimming pool with change rooms. See this very unique property of 2.75 acres only a few minutes from downtown. New MLS.
Price $130,000
386-7521 ERIC GRAHAM 656-4489

GORGE COTTAGE

Neat little four room place, featuring 100 amp wiring and large lot plus garage. All for $24,000, the price of the land alone. Make an offer.
TED KAY 386-7521 anytime

COLWOOD $54,500

A very attractive immaculate home, on a nicely landscaped and fenced 78' wide lot. It features L-shaped dining room and living room with fireplace, three bedrooms, 1½ bathrooms, sundeck, attached carport and basement roughed in for further development. Price includes almost new stove and fridge, washer, dryer and drapes. MLS.
MRS. JEAN CROSS
386-7521 658-8674

OAK BAY $87,500

A quality 12-year-old family home, situated in a choice location on a quiet street. The main floor is approx. 1,900 sq. ft. and offers bright kitchen, family room with fireplace and sliding glass doors to sundeck, very spacious living room and dining room, four good-sized bedrooms and two full bathrooms. Downstairs has 2 bedrooms, utility room, four-piece bathroom and recreation room. The downstairs would make a good in-law suite. For appointment call:
MRS. JEAN CROSS
386-7521 658-8674

COUNTRY AIR

Longing for a brand new home? Here it is — 3 bedrooms, master with ensuite plumbing, L-shaped living room-dining room combination, roughed in rumpus room with fireplace, room for more development in basement. Attractive cul de sac. A good buy at $47,900. MLS 7680. To view please call Jim Davies at 386-7521 (anytime) or 598-4728.

DUPLEX

Short walk to Saxe Point Park. 3 Bdrms., large living room, rumpus room in high bright basement each side. Located on a quiet residential street. Excellent value at $79,500.
386-7521 OLGA ZACHARY 592-2265

1111 Government St.

OLYMPIC REALTY LTD.
385-5741

OPEN HOUSE SAT. 1:30 - 4:30 437 BOLESKINE

4 bedrooms, older stucco bungalow. Separate garage and full basement. ML 8660. For prior viewing call RAY MORRISON, 385-5741 or Res. 477-8801.

OWN YOUR OWN

Envision yourself enjoying morning coffee in the cheery, bright family size kitchen, while overlooking the fish pond. Family and friends will feel the pride of ownership as they approach the multi-paned entrance while inside plush broadloom and natural trim enhance throughout. Good VALUE here at $38,700. ML 8879. Trades considered. For RESULTS please call GORD. G. COWAN, 385-5741.

FAIRFIELD $39,950

Red hot, brand new listing in desirable Fairfield. Walking distance from waterfront. 3 or 4 bedrooms, full height basement. Stucco exterior and solid construction. For information or to view call RAY MORRISON, 385-5741 or Res. 477-8801.

BUILD YOUR OWN

Fabulous home on this excellent residential building site offering magnificent country valley views. So handy (within 3½ mile circle) and surrounded by beautiful homes. Sewer, Hydro and water all available — plus 400 sq. ft. double garage with cement floor and electricity now on property. Owner will consider trading approximately $13,000 equity as down payment on YOUR property. ML 8602. For RESULTS please call GORD. G. COWAN at 385-5741.

BRAND NEW SEA GLIMPSE TOO!

As YOU approach the main entrance, notice the excitingly NEW specially designed butterfly shutters! Cross the threshold and ascend to luxurious living — viewing YOUR floor-to-ceiling raised hearth fireplace thru a unique natural wood railing. What a spot for YOUR stereo! Sea glimpse dining L will take the largest suite — adjacent, a big kitchen (for lots of eager eaters) overlooks the sea through tall swaying pines!!! LOVE those bedrooms — the closet space will "shock" YOU! Double vanity bathroom (offers special access off master) — just like in the magazines, honest!! At $53,900 and situated on over .34 of an acre. YOU had better hurry for this!!! ML 8814. Trades considered. For RESULTS please call GORD. G. COWAN, at 385-5741.

250 HOUSES FOR SALE

SSC
SWINERTON, STEWART CLARK LTD.
1318 BLANSHARD 385-2481

REDUCTION!!!
from
$69,500 to
$63,900!!!

LANSDOWNE SLOPE LOVELY RESIDENCE

YOU WILL ENJOY VIEWING THIS ONE-STEP RESIDENCE IN MINT-CONDITION SET AMID A LOVELY GARDEN IN ONE OF VICTORIA'S CHOICEST AREAS . . . CHECK THESE FEATURES: GRACIOUS ENTRANCE FOYER WITH ADJOINING 24x14 LIVING RM. WITH GOLDEN ASH PANELLING AND COSY FIREPLACE . . . GARDEN VIEW ELECTRIC KITCHEN, LARGE DINETTE WITH BUILT-IN CHINA CABINET . . . SPARKLING 4-PC. VANITY BATHRM. . . . 2 LARGE BEDRMS. . . . BRIGHT LAUNDRY RM (MAIN FLOOR COULD BE BEDRM.) . . . QUALITY WALL TO WALL THROUGHOUT . . . FRIDGE . . . STOVE . . . DISHWASHER . . . WASHER . . . DRIER . . . AND FREEZER INCLUDED. THE FULL BASEMENT FEATURES . . . 20x15 REC. RM. . . . 10x9 OFFICE . . . 1 BDRM., (ALL W-W CARPET), LOVELY 3-PC. BATHRM., AUTO OIL /HEAT, PLUS CARPORT WITH OFF-STREET PARKING FOR ADDITIONAL CARS.
DICK JAMES
385-2481 or 592-2139

SWAN LAKE WAY 3-4 BEDROOMS FULL BASEMENT

$43,900

Modern stucco residence located on a quiet dead-end street featuring 19x15 living room with fireplace, dining room plus modern electric kitchen with lake view patio off, 4-pce. vanity bathroom, auto oil heat, drive-in garage. Dick James, 385-2481 or 592-2139. MLS.

ESQUIMALT OLD WORLD CHARMER 2 BATHROOMS

$39,500

Tastefully renovated older residence close to Dockyard and Naden featuring: Cosy living room with fireplace, 3 large bedrooms, modern electric kitchen with breakfast area, 2 sparking bathrooms. Full basement, auto oil heat. 100-amp. service, wired dryer. Dick James, 385-2481 or 592-2139. MLS.

OAK BAY DISTINCTIVE RESIDENCE SECLUDED GROUNDS FLEXIBLE FINANCING

A COMFORTABLE HOME adaptable for 2 people or a family. 4 or 5 bedrooms (2 on main floor). 4 sets of plumbing. Sunny living room and den both with bay windows and fireplaces, large dining room, excellent kitchen with dining area. Superb construction, shake roof, FC basement, oil hot water heat, heavy wiring. Black top driveway. To view this EXCLUSIVE PROPERTY please phone Miss Courtnall at 385-2481 or 598-3964.

LOOK TO LANGFORD ECONOMY IS THE KEY TO ALL BUYING

$37,950

A sparkling 2-bedroom bungalow set on an OVERSIZED LOT. Featuring large CAB ELEC KITCHEN WITH AMPLE DINING SPACE. Modern 3-pce bathroom, hot-air heating. W-W throughout. VERY GOOD TERMS. MLS.
D. OKKER 478-4501

FIVE BEDROOMS FOR THE FAMILY CAREY ROAD AREA

Charming older residence comprises through hall, 12x15 LR with fireplace, 15x17 DR, 3-pce. bath, 2 large main floor bedrooms, family kitchen with oil range and pantry. The upper floor comprises 3 large Brs plus space for additional BR or bath. Full basement with another BR. OOM furnace. Conveniently situated close to bus, schools and shopping on a nicely treed 60x120-ft. lot. Exceptional value at just
$35,500
ED JUPP 385-2481

Investors
SYNDICATE REALTY LIMITED
620 Broughton St. 386-7721

OPEN HOUSE SAT. 1:30 - 4:00 1435 SLATER

(COOK-MAPLEWOOD AREA)

Just completed is this gracious family home of unique design which is the last word in comfort and luxury. Over 2400 sq. ft., it features a formal entrance hall, sunken LR with floor-to-ceiling FP, guest-size dining rm. The master Br. has cream w.w. shag carpet and 3 pc. ensuite bath rm. Kitchen laundry rm and 2 pc powder rm on main. Upstairs 3 more BR and a 3rd bath rm. Full bsmt, roughed in for more rms. This is for the family who wants lots of spac and a truly quiet and beautiful setting. See it Sat., PEPE BROWNE, 386-7721 (24 hrs.)
$82,000

966 WILMER OAK BAY BORDER GONZALES

This lovely home built only three years ago is very conveniently located on a nicely treed street close to Oak Bay Avenue. On the main floor there's 2 bedrooms, lovely living room, dining room with glass door to patio and secluded flower garden. Large rumpus room, third bedroom and second bathroom finished in full basement. Trades considered. For further information, call Leo Pigert or Evan Williams, 386-7721 anytime.

586 St. CHARLES IN THE HEART OF ROCKLAND

This large family home carefully designed for utmost living enjoyment is now completed with immediate possession. On the main floor there is over 1800 sq. ft. of floor area. Extra large living room, separate dining room, deluxe kitchen with family area and glass doors to sundeck. 3 bedrooms — master bedroom extra large with walk-in closet and full bathroom. Intercom in every room and built-in vacuum system. Full basement with finished bathroom. Two bedrooms, sauna, recreation and games room with sliding glass doors to future swimming pool are roughed in. Zoned, hot water heat ing system. Large private secluded lot. Exclusive agents, Leo Pigert of Evan Williams, 386-7721 anytime.

960 COWICHAN OAK BAY BORDER

This well-kept up and down duplex or possible 4-bedroom home is conveniently located close to school and walking distance to Oak Bay village. Two bedrooms large living-dining room with fireplace. Nice kitchen with family area. Full basement. One bedroom self-contained suite upstairs. Lovely garden. Ml 8398. For further information call Leo Pigert of Evan Williams 386-7721 anytime.

CUSTOM BUILT HOMES

1-year guarantee plus on all our homes. Money available at reasonable interest rates. For your dream home, phone Kasapi Construction Ltd. 386-6191 anytime.

260 HOUSES FOR SALE

3 QUALITY RESIDENCES

Prime Location

-1-

ROCKLAND AREA

Large treed property
Fabulous garden
Private sundecks
Artistically designed
Spacious home offering
Comfort and panoramic views.

$105,000

-2-

UPLANDS

Exquisite property
Five bedrooms, den and family room with fireplace and bookshelves
Separate dining room and gracious living room
Charming kitchen offering lovely view of the garden
Large high basement
Circular driveway.

$125,000

-3-

UPLANDS

Waterfront property
Fabulous sea view
Large heated swimming pool
Spectacular home
More than 4,000 sq. ft.
Immaculately kept with exquisite interior decor.
Designed to please and offer maximum comfort and graciousness.

$165,000

Any of these three fine homes can most probably meet the approval of your needs and wants.

For more information
Or Viewing
Please Call

W. G. MOORE
388-6691

Our answering service is prompt and efficient.

Roberts Investment and Management Ltd.
1175 Douglas Street
388-6691

P.R.B.

P. R. BROWN AND SONS LTD.

NEW HOME ON QUIET CUL-DE-SAC IN SAANICHTON

$59,900

This home is in the process of being built so you may pick "your thing" regarding carpets, decor etc. if you decide early.

It's a lovely plan of 1150 sq. feet on the main floor. Living room has most attractive slate fireplace — good sized dining area 3 bedrooms — 1½ baths. Basement is full and high and roughed in for future easy development. All situated on a lovely high lot of good proportions.

MRS. BAXTER
385-3435 anytime

P.R.B.

OPEN HOUSE

53 VIEW ROYAL AVE.
SAT. 1:30-4:30

Asking $64,900. Beautiful home almost new on large lot. Bordering on waterfront park land. Lot is over 4/10 acre, secluded, yet inside 4-mile circle. 3 bedrooms on main, en-suite, dining room with glass doors to deck. Large modern kitchen with eating area. Stone fireplace in LR. Double carport with extra paved parking.

ROY ANDERSON
385-3435 477-5057

P. R. BROWN and SONS LTD.
726 Fort St., Victoria, B.C.

Family Home

WITH PROFESSIONAL WORK-SHOP

Located on large lot on Quadra St. Meticulous condition. 4 bedrooms. Basement, double garage under large sundeck. Professional shop at rear of property, suitable for many purposes. ML. $53,000.
743-5311 J. ETTEMA 743-2607
383-0311 G. HODGSON 384-7474
SHAWNIGAN RLTY. LTD.

FAIRFIELD

Fine big family home in spotless condition. 1600 sq. ft., three bdrms., big kitchen, living and dining. Full bsmt, new furnace, wired for washer - dryer. $25,000 cash to existing finance at $214 month will put you in next Wed.! Call Humphrey Golby, 592-6730 or 385-9741 at Henderson Rlty. anytime.

2-BEDROOM, FULL BASEMENT home, no agents. 385-5873.

MARIGOLD AND WEST BURNside, over 2000 sq. ft. 5 bedroom home, 2 full baths, front veranda and back sundeck, full basement and enclosed garage, plus garage in the rear. Large lot, double cement driveway, perfect for one bedroom suite upstairs, and two bedroom down, all for $49,500. 920 West Burnside, 479-7620.

LANGFORD AREA. FOR SALE by owner. 2 bedroom starter or retirement home on large lot. Close to schools and shopping centre. For more information, phone 478-1178, 478-3389. No agents, please.

250 HOUSES FOR SALE

VICTORIA REALTY LTD.

386-3585

OPEN HOUSE Waterfront

SAT. 1:30 - 4:30
5047 CORDOVA BAY RD.

Located on a hill overlooking the Bay, the San Juans and Mt. Baker. This 27-year-old home features 3 bedrooms plus den or 4th bedroom. In-line living and dining room with open fireplace. Kitchen is very handy with a large dining area. Senwood cabinets and double stainless steel sink. Ample outdoor living area with patios. Priced to sell at $77,500. Please call Mr. James at 386-3585, res. 477-8134.

SAXE POINT AREA 2 BEDROOMS SUPER BARGAIN ONLY $26,900

There is no catch. The lot is worth $21,000 alone and building $5,900 so for a total of $26,900, who says there are no more bargains around, and what better value in relation of lot to dwelling to protect your investment. No it's not a palace, neither is it a dump, but located in good area on a ⅓ lot 50x114, where a good vegetable garden could substantially beat escalating cost of food. Brand new stucco job, sound roof, good wiring, plumbing and OOM furnace. The living rm is small, but there is a lge. family kitchen, 2 bdrms. and plbd for washer and dryer. Bsmt. not high but provides lots of storage and here's a real bonus — there is a first mtge. of $7200 at the low, low interest of 5 per cent at $100 per month and low taxes of only $244 gross. The price is right to beat inflation and high cost of living.—Act now, ph. Morris Lund 386-3585.

BRENTWOOD BAY 3 BDRMS., 2 BATHS 10 PER CENT MTG.

Just ready for occupancy is this very attractive and superior constructed home with special care given to finishing detail and exquisite charm created thru superb planning and co-ordination of colours, blended with the lush wall-to-wall carpet thru-out. Easy split level entrance to bright airy living room with a gorgeous California rock fireplace and rich panelling. Family size "L" dining room. Stunning ktchn with dble SS sink, expensive richly grained wood cabinets with provision for dishwasher, special serving counter and handy built-in desk. Magic bedroom en suite. Main 4-pce. vanity bath with delightful double lamps. Dble garage. Basement roughed-in for third 3-pce. bath, second fireplace, den or rec. room. Fantastic low interest financing. One of the best buys on the entire Saanich Peninsula at $51,500. Morris Lund, 386-3585, anytime.

FAIRFIELD 3 BEDROOMS $32,900

A real nice family home well located close to shops, schools and transportation: Check this reasonably priced home now, by calling Grant MacFarlane, 386-3585, anytime.

BRAND NEW GLANFORD AREA

Close to school and in the area of new homes. This three-bedroom offers master en-suite and room for further development in the full basement. Completion for approximately Oct. 1. Priced at $51,900. Please call Tom Anderson, 386-3585, Res. 592-3358.

848 Rockheights

VIEW PROPERTY IN PRIME RESIDENTIAL AREA

Close to schools, churches, bus and sports facilities. 1,930 sq. ft. of finished living area, 4 bedrooms, living room with stone fireplace and planter. Separate dining room, kitchen with eating area, 2 bathrooms, family room and court yard patio with brick barbecue. Covered carport and tool storage. Completely landscaped. MUST SELL. All offers to $75,000 considered. Phone 385-5409.

Montague

1028 BLANSHARD 384-9318

OPEN HOUSE

Thurs and Fri. 1:30-4:30 and 6:00 p.m.-9:00 p.m.
Sat. 10:00 a.m.-5:00 p.m.
1331 DENMAN ST.
$39,500

Worried about a home near schools? Family home now vacant. 3 bedrooms, fireplace, part basement. Close to all schools. In attendance. Don Lewis 384-9316 (office) or 386-9181 (res.).

PRINCIPAL PROPERTIES LTD.

4088 SHELBOURNE
477-9514

REYNOLDS $46,000.00

Perfect home at an excellent price. Attractive 2-bedroom basement home, comprising spacious living room with brick fireplace. Roomy bedrooms on a thru hall plan. Beautifully landscaped lot with fish pond. New MLS. Be first to call:

MARGARET MARUSIN
477-9514 592-2214

BY OWNER

Only 6 months old, Swiss flair, attractive 1200 sq. ft. home on a quiet street off Finlayson. 3 large bedrooms, master ensuite, large living room, central fireplace, dining room plus eating area in attractive kitchen, sundeck, carport, plus high daylight basement for future development. Fruit trees, a delightful new home, yet central to everything. $53,500. Phone 382-3698.

FERNWOOD AREA

Selling privately: Reduced $3,000 for quick sale to close an estate. This 3 bedroom stucco bungalow has brand new duroid roof and new aluminum gutters. Good sized living room, new O.O. hot air furnace, glass lined new hot water tank, stainless steel sink, recently decorated throughout. Large secluded lot featuring fruit trees. Priced reasonably at $29,900. Phone 592-4073.

HAMPTON PARK AREA NEAR school, bus and park, 3-4 bedroom house, 4 piece bathroom, living room with fireplace, large modern kitchen, basement, excellent family home. Lot size 55x187 fully fenced. $42,500. Please call 385-6389.

OWNER — COLWOOD

Large 3 bedroom home with extra bedroom in finished basement. Fireplace, wall to wall carpets. Large landscaped lot, fruit trees, near sea. 15 min. to downtown. 478-6961.

LADYSMITH, OVERLOOKING harbor and marinas, unobstructed view, one-bedroom, ranch style, redecorated, $22,500. Box 1482, Ladysmith.

253 COUNTRY HOMES AND PROPERTIES

BY OWNER, 4.52 ACRES. COMmuting distance to Victoria, Cobble Hill area. 2-bedroom home, A.O. Heating 220 wiring, interior partially finished. Large storage shed, work shop. Approx. 1½ acres cleared, fruit trees, fenced garden, good well. Lots of privacy. Asking up to $36,000. 743-9316.

ARDMORE PROPERTY

0.98 acre or 1.2 acre. 287-7630. Campbell River, after 6:00 p.m.

253 COUNTRY HOMES PROPERTIES

CANADA PERMANENT TRUST

(ON DOUGLAS AT FORT)

Brentwood Bay

Owners moved! Immediate possession! 8 Yrs. old, 3-Bdrm. home on a nice view lot. Spacious living room with F-place, dining room, 2 baths, family Rm, den, large rec Rm, many extras including range, fridge, dishwasher, washer-dryer and drapes. Price $59,500. Offers invited. AL VICKERS 652-2257 or 382-9191.

Brentwood Bay

Brand new 3-Bdrm., split-level home on a 75'x130' sewered lot. W-W carpets, full Bsmt. ready to finish rec Rm. with F-place, 4th Bdrm and bath. Asking $49,500, offers invited. AL VICKERS 652-2257 or 382-9191.

Canada Permanent

Western HOMES Ltd.

5 ACRES MODERN HOME STREAM SAANICH

LOCATED WITHIN 10-MILE CIRCLE. NEWER 3-BEDROOM FAMILY HOME, BUILT WITH THE BEST OF MATERIALS. THIS PROPERTY AFFORDS PRIVACY, QUIET, AND LOTS OF FRESH AIR. WELL DRAINED SOIL PERFECT FOR LIVESTOCK. FULLY FENCED, AND OUTBUILDINGS INCLUDED. A MUST SEE PROPERTY! PRICED AT $100,000. PHONE NOW:

Neil MacDonald
386-3494 (24 hrs.)

BOUNTIFUL FARM ESTATE

18 acre orchard hillside overlooking magnificent valley, distant water and mountain. South exposure for full sun. Sheltered by woods to north. Charming old farm house with 3 year old custome design interior: Two bedroom, two baths, two fireplaces. Pond with ducks. Vegetable garden. Peace and Privacy. Well located. Expensive. Contact owner. Victoria Press, Box 220.

COUNTRY SECLUSION

Only 2½ years old this lovely home has 2 lge. bedrooms up and in basement. Lge. L.R. — D. R. and a kitchen that has everything utility on main floor. 4-pce. bath, 3-pce. down. On 2 acres of lge. trees with year round trout stream. Kennel licence available. $62,900. MLS. MRS. McKEAGE 479-5868 — 388-6231. Island Pacific Realty.

OPEN HOUSE
Thurs. and Saturday 2-5 P.M.
DEEP COVE
10187 Madrona Drive—Almost W-F

Different and delightful 3 bedroom home on a lovely half acre. Double carport, lge. sundeck. Much more, including good financing with $25,000 down. Must sell. Asking $63,000. Prior peeks, call Ken Harvey 656-2397, Freda Webb 656-3589. Gordon Hulme Ltd. 656-1154.

MINI FARM

2 lovely usable acres with nice white fences. Brand new barn with hay loft. Ideal for horses, cattle, pigs, or you name it. Small home. Indulge your hobby in quiet surroundings. New exclusives at $59,500. QUICKLY CALL BEN GREIG 388-6231 or 598-3105 Island Pacific Realty.

MILL BAY AREA, MODERN 1-year-old, 3-bedroom home on ¾ acre. Good garden soil plus lots of flowers and shrubs. Wall to wall carpet throughout, fireplace, patio with barbeque, newly paved driveway, drilled water well. Priced to sell $47,000. Phone after 6 p.m., 743-5117.

256 WATERFRONT PROPERTIES

NORTH SAANICH TSEHUM HARBOR

Superb 1 acre property on the market for the first time in 23 years. Spacious 1500 sq. ft. 2 bedroom home of split-level design. Also on the grounds are a guest cottage with its own heat and bathroom, and a boathouse — both on the 134 feet of waterfrontage. The house is supplied with piped water from Sidney and the two wells on the property take care of the garden — which incidentally will delight any keen gardener. This fine property composed of two separate lots. MLS 8737. Asking $100,000.

JOHN BRUCE Bus. 656-3928
RES. 656-2023 or 656-6151
SIDNEY REALTY LTD.

200' Waterfront on Cordova Bay

Here is an opportunity to enjoy the very best in ocean front living with no investment. 1.3 acres of beautifully landscaped grounds. Sweeping sea views from kitchen, dining, living room. Sliding glass doors lead to large sundeck, overlooking Haro Strait. 3 bedrooms, 2 open fireplaces, ultra modern family room with bar. This lovely residence comes complete with year round gardener for $600 per month to tenant who will love, care for and enjoy same. 658-8907.

Only 1 Left LAGOON WATERFRONT $29,900

Yes, this is the last lot on Portsmouth Drive on the waterfront for sale in an area of fine homes. Drive by today and call for further details. All offers considered on asking price. MLS.

DAVE DAND
385-7761 (24 Hrs.) 652-3082 (Res.)
D. F. HANLEY AGENCIES LTD.

SHAWNIGAN REALTY LTD.

Shawnigan Lake 743-5311 / 383-0311

SHAWNIGAN LISTINGS

Waterfront property with 2 old cabins. 50'x230' lot. Superior sandy beach. Ideal for summer. Perfect for a do-it-yourself fixer-upper. $30,000.
J. Ettema Res. 743-2607
G. Hodgson Res. 384-7474

OPEN HOUSE
SAT. 2:00-4:00
SEAFRONT
No. 12 GORDON'S BEACH
(8 miles west of Sooke)

84 feet of clean, sandy beach. 1 bedroom; panelled kitchen, living room furnished partly. On septic tank. Boat house, ample parking. $13,500 Full Price, Full Value. In attendance: LYNETTE DELAHUNT at 598-3321 or 642-3677.
JACK MEARS
OAK BAY REALTY LTD.

SHAWNIGAN LAKE

Reduced to $55,000 for quick sale, two-thirds acre, new 3-bedroom house on Shawnigan Lake west arm. 120' waterfront, wharf and boathouse. 384-8391.

256 WATERFRONT PROPERTIES

CANADA PERMANENT TRUST

ON DOUGLAS ST. AT FORT

Saanich Peninsula Choice Sheltered Waterfront

Block Bros. RealtyPicture the natural setting! Over ¾-acre beautifully treed with fir and arbutus. Secluded, yet close to all amenities. Add to this a 5 year old architect designed custom built post-n-beam ranch style home, open plan to take full advantage of the breath-taking seascapes and sunsets. Home consists of 20'x24' living room, old brick wall and fireplace, large dining area, 2 spacious bedrooms, deluxe bathroom with sliding door to private garden court. Delightful kitchen features breakfast bar, gourmet range, dishwasher and loads of cupboards. Cross a unique covered breezeway to a large guest room with en-suite bath and shower. Adjoining workshop and utility for W-D. Outdoor barbeque and storage cupboards. Completing the picture is an easily accessible wharf and buoy awaiting your pleasure craft. Please allow me to show you this choice home at the reasonable price of $125,000. AL VICKERS 652-2257 or 382-9191.

Canada Permanent

TOWN AND COUNTRY REALTY
3617 DOUGLAS STREET
382-7276

RETIRED?

If you are retired and dislike apartment living then look at this 8½ year old 1,100 sq. ft. bungalow in North Saanich overlooking Patricia Bay. Unrestricted waterview from every room. Includes heated guest cottage. Asking $59,000.00. Phone Jim Webber 382-7276 or 658-5977. (New M.L.S.)

1 ACRE

Cowichan Lake waterfront. Well treed secluded and sheltered property with unfinished 600 sq. ft. cabin. Excellent for swimming, boating or just plain relaxing. Asking $38,500.00. Phone Jim Webber 382-7276 or 658-5977. (M.L.S.).

WATERFRONT FARM

VICTORIA, B.C.

50 Mins. drive from Victoria on West Coast Rd. Hwy. 14.

Unique secluded 60 acres almost 1100 feet beach with easy access. Beautiful second growth timber, running creek, trout farm possibilities. Over 2 acres cleared under grass. Fully equipped research type mushroom house 1000 sq. ft. beds composting shed. Loghouse 1200 sq. ft. double storey, full basement, spacious living room, large kitchen, both with spectacular view of Strait of Juan de Fuca and Olympic Mountain Range. Den, four bedrooms, two three-piece bathrooms. Forced air oil heat, woodstove, hydro, telephone, ample well water, carports. Assessed and zoned agricultural. $295,000 by owner. Phone 604 293-2023 or write Kerkhoven, R.R. 2, Sooke, B.C.

100 FOOT WATERFRONT
8028 ARTHUR DRIVE,
VICTORIA
PRICE $110,000

Brand new executive ranch home featuring large living room with rock fireplace. Large dining room, spacious family room with brick Bar-B-Q, easy-care kitchen, separate mud room, three good size bedrooms and 2½ bathrooms. .55 acre lot, moor your boat in your own bay.

PETER TER VEER
384-8001 479-1588
The Royal Trust Co.

SEA FRONTAGE

Bamfield — 12 acres, 1600 feet, logged — $33,500.
Cortes Island — 12 acres, 1600 feet, cabin — $35,000.
Sonora Island — 5 acres, 700 feet, 2 cabins — $45,000.
Trout Lake — 412 acres, 3000 feet, meadow, — $75,000.
For information call Bert Evans at 746-5171 or evenings at 746-5581.
H. W. DICKIE LIMITED
70 GOVERNMENT STREET
DUNCAN, B.C.
"WE SELL THE ISLAND"

PURE—UNPOLLUTED

GENOA BAY — WATERFRONT

Located 10 miles from Duncan. Three building lots, ideal RETIREMENT, YACHTSMAN'S HIDE-AWAY or INVESTMENT. The lots, grass and trees are hard by the marina so there is always plenty going on. Priced at 1 acre $35,000, one-third acre $23,000. MLS Nos. 8029, 31, 32. For particulars including financing please call
DESMOND HOLMES
384-8126 478-1227
PEMBERTON, HOLMES LTD.

WATERFRONT PROPERTY

.92 acre waterfront lot North Saanich $50,000
W. ROGERS
656-3924 652-1891
W. HOOKER
656-3924 652-3634
MONTREAL TRUST CO.

OCEAN FRONT LOT
JUST SOUTH OF
QUALICUM BAY, 100x150

Very scenic location right in the heart of salmon and clam country. Main water and power connected. Septic tank and trailer pad both installed. Snap this up at $24,705. Phone Charmain Pacific Realty Ltd.
ERIC CHARMAN
385-9765 or Qualicum 752-6691

ENTIRE ISLAND

57 acres of beauty. Numerous beaches, protected coves, gargantuan trees, worlds' best tyee fishing. Asking $75,000 DAR GARSIDE. 384-8001 The Royal Turst Co.

90-FT. WATERFRONT LOT

½-acre on east side Saanich Peninsula, ¾-mile south of Sidney. Municipal water available or unlimited supply from well on property. Fruit trees. By owner. $42,000. 656-5518.

LANDSEND RD.

Treed lot of 0.9 acre towards west end with 125' waterfront, with water connection at road. Asking $50,000. Available immediately.
479-1667 WILFRED DAVIS 658-5276

J. H. Whittome and Co. Ltd.
Royal Oak Branch

WATERFRONT HOME
DENMAN ISLAND

Approx. 4 acres. Good home, garden, orchard, ample water, barn, walk-on level beach, good fishing, hunting, private sale, $62,000. Call 335-2375 or 245-4991 evenings.

COWICHAN BAY AREA, 1 ACRE of park-like land. Sloping south to 141' of waterfront, well on property. Good for retirement home. $35,000. 5 miles from Duncan. Phone 8-9 a.m. or p.m. 479-2521.

104' TREED WATERFRONT LOT on Piers Island. 5 minutes from Swartz Bay ferry terminal by boat. All utilities. Must be seen to be appreciated. $23,900. Phone owner 656-4708.

BEAUTIFUL WATERFRONT property 100x157, small cottage, city water, hydro, telephone at property line. Loc. 4 Seacliff Road, East Sooke. $26,700 384-9616.

OWNER MOVING. CONVENIENT 2-bedroom condominium. Esquimalt, harbor view, $25,500, offers. 384-2566, 383-1925.

170' SHELTERED WATERfront, wharf, 1000 sq. ft. block building. 2 acres. 642-3879.

256 WATERFRONT PROPERTIES

MAPLE BAY

40 min. from Victoria or Nanaimo.

5 waterfront parcels, 1.65 to 2.20 acres, 300' to 450' waterfront, $77,000 to $84,000.

4 semi-waterfront lots, 1.46 to 1.99 acres, $34,000 to $53,000.

Southern exposure, municipal water, paved roads.

Call 687-2696, Vancouver or 748-1629, Duncan, evenings.

Half Acre Waterfront Recreation Privacy Retirement Investment

Just 30 minutes south of Nanaimo, yet offering all the privacy that nature can provide. Ocean front Resorts on B.C.'s famous Gulf Islands, offers ½ to 1 acre choice lots with beach access and moorage for only $750 down and $65 per month. Only $7,300 buys a part lot with whispering pines and the tang of the sea. Fish from your doorstep on a half acre wooded waterfront lot for $3,000 down and $115 per month. Take the first step now. For brochures and information phone or write Glen Galloway personally c/o Nnanaimo Realty Co. Ltd. Box 518, Nanaimo, B.C. or phone 754-2311 or eves 758-5537.

Sheltered Waterfront

Everything you could ask for on approximately 1 acre park like seclusion. 140' of pebble beach, southeast exposure, swimming, clams, shrimp, crab and salmon at your front lawn. City water, mail delivery, close to schools, shopping centre, golf course. Large well-planned home. 3 bedrooms, king-size master ensuite, also den or family room. Large kitchen, views from every room. One of the best on Southern Vancouver Island. A bargain at $110,000. Owner will finance. Phone 542-3180 or write Victoria Press, Box 169.

EAST SOOKE WATERFRONT

.385 of an acre — 87 ft. of easily accesible beach — this cleared land gently slopes towards the water. MLS NO. 7446 — asking $23,500. Drive out the East Sooke Rd., turn right on Eliza Pt. Rd. and look for the sign. For further details please call.
386-2111 477-4789
A. D. WHEELER
MONTREAL TRUST CO.

RETIREMENT ESTATES

Vancouver Island — 4½ acre seafrontage, landscaped park with contemporary residence and small pitch and putt course. Asking $210,000.
Mayne Island — 110 feet seafrontage, 7 acre park with cozy residence, guest cottage, greenhouse, all year swimming pool and dock. Asking $275,000.
For information call Phil Lemare at 746-5171 or evenings 746-5460, Mike Evans at 746-5171 or evenings 748-9629 or Bert Evans at 746-5871, 746-5171 or evenings at 746-5581.
H. W. DICKIE LIMITED
70 GOVERNMENT STREET
DUNCAN, B.C.
"WE SELL THE ISLAND"

258 CONDOMINIUMS AND TOWNHOUSES

NEW LISTING 3 - BEDROOM TOWNHOUSE FLOOR AREA OVER 1200 SQ. FT. $34,900

GREAT LOCATION — Very close to shopping, schools, bus, park, theatre, lawn bowling, sr. Citizens' Activity Centre, etc. This Townhouse is a pleasure to show, being just recently completely redecorated professionally and expensive carpeting laid through lower level. It has 2½ baths, utility room, sliding glass doors opening on to a large flower surrounded patio. Just by the patio there is a large heated pool. Great place for CHILDREN. Make sure you see this one as it is also very easy to arrange financing with a LOW DOWN PAYMENT. Hugh Yerex, Johnston and Co. Ltd., 385-2471 or 479-8169 anytime.

ORCHARD HOUSE 647 Michigan Street

Long Term leases for sale. Secure your accomodation and stop rent increases. 23 storey steel and concrete high rise. Full underground parking. Heated swimming pool. Sauna baths. Swirl pool. Studios from $19,550, 1 bedroom from $26,900, 2 bedrooms, with 1 bathroom, from 36,500 and 2 bedrooms, with 1½ bathrooms, from $38,500. 10% financing available. Open to view, 1:30-4:30 everyday except Sunday, or call 386-2437 anytime.

PACIFIC STRATA SERVICE LTD.
Richard Cane.
Cam MacLean

JUST LISTED Florence Lake

Lakeside living, just 20 mins. to town. Fine double mobile home on concrete foundation with bsmt area. Approx. ¼ acre lot, 80 ft. lake front with sandy beach. Good living and kitchen area, two bedrms. full bathroom. Surrounding deck. Just $38,900.
382-5171 PETER MASON 477-9318
Canada Trust Co.

TIRED OF RENTING!
PRICED AT $34,500

2 bedroom townhouse now available in Sidney, appliances included, carpeting, private back patio, children welcome. Some financing available. For more details call:

ELEANOR RUSSELL of
JACK MEARS
OAK BAY REALTY LTD. at
598-3344 anytime.

SPENCER CASTLE
8 SUITES ONLY

In the first building built. All 2 Bdrms., 2 bathrms, W-W, drapes, appliances and under cover parking incl. One suite on TOP FLOOR. Priced from $55,900 to $59,500. 382-6151 or Vic Smith 385-2258. Subs to all agents. Westerham Estates Ltd.

258 CONDOMINIUMS AND TOWNHOUSES

the fairhaven

Self-Owned Apts.

Exclusive
Only 17 Suites
PRIME
Convenient
LOCATION

½ block from Beacon Hill Park, one block from shopping, ½ block from bus service.

ONLY ONE LEFT!

Luxury quality finish
Inside and out

Mortgages Available

Prime Location Protects Your Investment

WE'RE HERE TO SERVE YOU SEVEN DAYS . . . AND EVENINGS A WEEK NOON TILL 6 P.M.

Phone 388-9984

OR 384-9264
FOR APPOINTMENTS

THE FAIRHAVEN

1035 Southgate Ave.

Down Cook to Southgate ½ block from Beacon Hill Park.
Hatley Holdings Ltd.

9½%
FINANCING ON LOW DOWN PAYMENTS
AT
MARINA PARK
(co-operative Apts.)
2050 WHITE BIRCH ROAD, SIDNEY

Tranquility Plus Compliment these superb spacious 1 & 2 bedroom suites, offering water or land views to the happy owners of Marina Park

ON VIEW
WEEK DAYS 2-4 P.M.
(or by appointment anyday)
PRICED FROM
$22,600—$44,900

Trade your house and live for less. Don't wait, there are only 15 out of 80 units left.

BROCHURE ON REQUEST
JACK MEARS OAK BAY REALTY LTD.
2194 Oak Bay Ave.
598-3221

CHAMPION

Real Estate and Dev. Ltd.
813 Fort Street 388-4477

IMMEDIATE OCCUPANCY

Compact up and down condominium with private outside entrance over 900 sq. ft. living space. Newly painted. With stove and fridge. Purchaser can choose colour of carpeting. Contains 3 Bdrms., laundry rm, storage rm., walk-in closet off main Bdrm. Elem. school across back fence. Shopping and sports centre 1½ blocks away. Boat ramp 5 Blks. Move in this weekend. $26,900.

ACT QUICKLY
CALL 388-4477
GORDON CHAMPION
EVE. 477-9989

Whyte & Gower

Oak Bay Properties Ltd.
2227 Oak Bay Ave.
592-2407

TOWNHOUSES
OAK BAY AVE. at YALE ST.
OPEN DAILY 1 - 4
(EXCEPT SUNDAYS)
IMMEDIATE OCCUPANCY.

2-bedroom, 1½ bathroom, quality construction, excellent designs. Close to Village, bus at door. Special appointment call 592-2407.
VICTORIA'S LEADING CONDOMINIUM BROKERS

OAK BAY
GOODWIN MANOR
1148 GOODWIN ST.
Check the pluses:
+ Resident manager
+ Steel and concrete building
+ One Blk. from Oak Bay Marina
+ Walking distance to shops, park, Oak Bay Golf Course.
+ Undercover parking
+ Natural lighting in single acting corridor
+ No hills to climb, good flat walking area.

Open weekdays, 2-5 p.m. MLS. priced from $49,600, all 2 Bdrms. 382-6151 or Vic Smith 385-2258. Westerham Estates Ltd.

CONDOMINIUM FOR SALE
$42,500—WATERFRONT

2 bedroom corner suite in quiet Dallas Road apartment. Lovely view over Sooke Hills and Ogden Point where the big liners dock. This home is bright and cheery and in immaculate condition. Kitchen has colored stove, fridge, dishwasher and garbourator. Call me to view it. CONNIE O'REGAN at 598-3321 or 592-0454.
JACK MEARS
OAK BAY REALTY LTD.

SALE BY OWNER, 2 BEDROOM condominium apartment, second floor with balcony. Amply cupboard space, utility room with washer, dryer. Fridge and stove, drapes. Heated swimming pool large playground, next door to shopping centre. Price $24,500. Phone 385-1998.

SPENCER CASTLE

Owner will trade 1 or 2 bedroom, 2 bathrm., luxury condiminium for good quality older home with large lot or acreage or commercial property. 385-2258 or 383-8593.

PRIVATE SALE, 3-BEDROOM, Esquimalt, close to shops, buses, schools and sport facilities. Priced low for quick sale. $25,900. 383-2835.

258 CONDOMINIUMS AND TOWNHOUSES

VISIT BEAUTIFUL Kensington Terrace

LUXURIOUS SELF-OWNED APARTMENT HOMES
Located At
QUADRA and INVERNESS

ONLY 3 LEFT

1 Bedroom $27,000
2-2 Bedroom From $29,500

10¼ - 10½ PER CENT FINANCING

—Superior sound proofing and decor
—A treed setting
—Pleasant views
—Luxurious lounges
—Hobby Crafts Room
—Exercise room
—Sauna and Swirl bath

Kensington Terrace

OPEN TO VIEW DAILY 1-8

OUR CHARMING HOSTESSES WILL BE DELIGHTED TO SHOW YOU OUR LUXURIOUS APARTMENT HOMES

KENSINGTON TERRACE
383-7444
PARK PACIFIC
383-4124
J. B. YOUNG (RES.)
598-1818

Park Pacific

SPENCER CASTLE

LUXURY CONDOMINIUM HOMES

PRICED FROM $63,500

Open Daily
9 a.m. to 9 p.m.

SPENCER CASTLE
2910 COOK ST.

Days 384-4013
Evenings 385-5055
or 598-1060

Proudly presented by
Danzo and Franro Holdings Ltd.

OPEN HOUSE

Fri., Sat. 1:30 - 4:30
36 South Turner

Only 3 left. Two-bedroom deluxe units, one block from the ocean in James Bay. Fireproof construction. 2 bedrooms, utility room and sundeck overlooking the ocean. Prices $51,000 to $58,500. To view anytime call B. SIMONS at 388-9172 (24 hours).

FARMERS & MERCHANTS TRUST

"REAL ESTATE HAS A PRICE INTEGRITY IS PRICELESS"
731 FORT ST.

CLARENCE HOUSE 139 Clarence St

1250 square feet — 2 bedrooms — 2 bathroom units. Indoor pool — guest suite — resident manager. Steel and concrete construction. Magnificent views. Open daily (except Sundays) 2:00-4:30 and 6:30 to 8:00.

Brochures mailed on request.

PACIFIC STRATA SERVICES LTD.
386-2437 anytime

BROWN BROS. on LANSHARD

385-8771 (ANYTIME)

NEAR GORGE PARK
2 BEDROOMS
$37,000

Excellent large suite in refined adult block. Close to all conveniences, including shopping centre and a bus route. Best quality tasteful carpeting, drapes, stove, fridge, dishwasher. A corner suite on the 3rd floor. A quality building with swirl pool, sauna, entertainment room, workshop, and covered parking. Building is only 2-years- old and well soundproofed. Suite has only had one careful occupant and is in perfect condition. good financing available. Call BILL FELTON (anytime). 385-8771

Island Pacific Realty

3200 QUADRA 388-6231

NEAR NEW
2 BR. TOWNHOUSE
$35,000.00

2 large BR's. in a very nicely designed townhouse in Lakehill District. Lr., separate Dr. and very nice Kitchen, w-w throughout. Close in schools, buses and shops. To view call SHANE BEFURT 388-6231 or 388-6275, Loc. 2560. Island Pacific Realty.

LOVELY ONE BEDROOM SUITES
FROM $23,900
OPEN MON THROUGH SAT.
2-5 P.M.

The Colony Park Manor at 1680 Poplar St. offers choice one-Bdrm. suites, quiet area, a pool and sauna. Inspect them today. Will help with the financing. 382-6151 or Vic Smith 385-2258. Subs to all agents. WESTERHAM ESTATES LTD.

$28,500. ON BEAUTIFUL COWIchan Bay. New 2-bedroom condominium. Large southern exposure patio. Attractive concrete construction. 384-1350.

258 CONDOMINIUMS AND TOWNHOUSES

TRY IT, YOU'LL LIKE IT

An immaculate 2 bdrm townhouse just minutes from waterfront and OAK BAY VILLAGE. The house features wall-to-wall throughout, fireplace in living room, built-in dishwasher and many other tasteful extras. Offers please to $49,000. Further information and appointments from IAN BLAZEY 479-8401 or 386-3231. BLOCK BROS. REALTY LTD.

263 GARAGES FOR SALE, RENT OR WANTED

WANTED DOUBLE GARAGE
Victoria area to store two cars for winter. 592-0377 after 6 p.m.

265 HOUSES WANTED TO BUY

Island Pacific Realty

3200 QUADRA 388-6231

VANCOUVER EXECUTIVE

Needs character older home on Saanich Peninsula with at least 2 acres. Willing to pay up to $75-80,000. Call CHRIS GREIG at 388-6231 or 479-7995.

YOUNG DOCTOR NEEDS

3-bedroom home on full Bsmt. with den down, rec. room and entertainment sized dining room. Up to $65,000 cash. Please phone OLE KNUDSEN 479-8441 or 388-6231.

MUST BE SMALL

Up to $40,000. All cash. Two bedrooms and level lot. Required in any area on bus lines for prairie lady and daughter. Call CHRIS GREIG, 388-6231 or 479-7995.

GOLFER NEEDS

Urgently requires two bedroom home close to Golf Course with basement. Up to $47,000.00. Quickly call LARRY QUAGLIOTTI AT 479-6609 or 388-6231.

TWO ENGLISH LADIES

Urgently require 2 or 3 bedroom home with nice garden. Any nice area. All cash and up to $45,000. URGENT. CALL IRENE DALZIEL 388-6231 or 477-6380.

CASH FOR YOUR HOUSE

INVESTORS NEED HOUSE IN ANY AREA UP TO
$35,000
IMMEDIATE DECISION.
CALL
GLENN NICHOLLS
388-6231 OR
479-5971.
ISLAND PACIFIC REALTY

IF YOU WANT TO
SELL YOUR HOME

Call someone who excells in sales. Our team is one of the most effective in town. Call GERRY FINNIGAN 388-6275 Loc. 2516 or GLENN NICHOLLS 479-1040 at Island Pacific Realty, 388-6231.

ELDERLY COUPLE

Have all cash for a 2-bedroom no-step bungalow close in. Would like a small hobby garden. Will pay up to $42,000. If you are thinking of selling we would appreciate a call from you.

ETHEL WALLACE
MARGARET JOHNSTON
The Royal Trust Co.,
384-8001

WE'RE GUILTY

Of selling this man's home and now he requires a modern; clean; 2 or 3 bedroom, full basement home in a good semi-secluded area. Cash (or cash to small low interest rate mortgage) in $45,000. range. If you can assist, please call:

EDNA VLIET or
ROY GOULD of
JACK MEARS
OAK BAY REALTY LTD. at
598-3344 anytime

WANTED

For retired Saskatchewan farmer. 2 bedroom home, any good area. Must have basement. Not over $40,000. Call Charman Pacific Realty Ltd.,
LEN LeDOUX
385-9765 382-9852

HAVE SOME BUYERS

for 2 or 3 bedroom homes. Preferably less than 30 yrs old $35,000 up to $69,000. Call GERRY FINNIGAN, ISLAND PACIFIC REALTY, 388-6231 or 388-6275. Loc. 2516.

URGENTLY REQUIRED

1, 2, and a 3 bedroom home on sewer up to $35,000 all cash quickly call FREDEY STARKE 388-6231 or 479-3866 anytime. Island Pacific Realty.

I WILL PAY ALL CASH

for your home if I find it suitable for rental or renovation. For immediate inspection and same day decisions, call:
BILL CARNEGIE
385-7761 (24 Hrs) 652-3627 (Res.)
D. F. HANLEY AGENCIES LTD.

HELP

Wanted for a young family with $15,000 cash, a lot or acreage with seclusion and 3 bedroom home — at $45,000.00
382-5171 THE ZIEGLERS 592-1768
Canada Trust Co.

CASH CLIENTS

Will pay all cash or cash to mortgage for your 2 or 3-bedroom home with basement if possible. Call Victor Wong, 385-2458 or 479-6569, Byron Price and Assoc Ltd.

2-BEDROOM HOUSE OR CONdominium in Fairfield or Oak Bay area. Under CMHC assistance Payments. Not exceeding $30,000. 386-9293.

SMALL ONE-BEDROOM HOUSE, Colwood, Sooke, Jordan River, Port Renfrew area, preferrably on the sea. Victoria Press, Box 489.

2-BEDROOM HOUSE IN FAIRfield or Oak Bay area, under CMHC assistance payments. Not exceeding $30,000. 386-9293.

REQUIRED: 2-BEDROOM HOUSE with fireplace, dining room, full basement. 598-7520 evenings.

ATTENTION: CONTRACTORS
Wanted to buy, side-by-side duplex that has to be moved. 384-8544.

PRIVATE. WANT OLDER HOME,

271 LOTS FOR SALE

SUPERBUY! NEAR ARDMORE LEVEL, TREED

Approx. 1 acre, in an area of HI CLASS homes, where ½ acre lots sell for over $20,000, which makes this a TREMENDOUS BUY at $25,000. NOTE: a second, adjoining lot may be purchased for the same price. MAKE AN OFFER FOR ONE OR BOTH.

JOHN BISHOP

SEAFRONT Appr. 2 Acres

Truly a fantastic proprety with unlimited VIEWS, LEVEL and trees HUNDREDS of yrs. old. Ready to build your LUXURY HOME? THIS IS IT! EXCELLENT value at $57,500.

JOHN BISHOP
384-0581 (24 Hrs.)
John Bishop Ltd.

MELTON
REAL ESTATE (B.C.) LTD.
912 DOUGLAS ST.
MELTON—BRINGING MORE THAN THEIR NAME TO VICTORIA

$4,000 DOWN
Buys beautiful view lot — ½ acre Willis Point. A fine opportunity for the buyer with foresight. Sale 383-1047 (24 Hrs.)

NORTH SAANICH BUILDING SITES
(all on MLS)

Drive by and inspect
CROMAR ROAD: ½ ac. treed, road under construction $20,000
BAXENDALE ROAD: ½ ac. treed, water main in, prime residential $25,000
WAIN ROAD: 1¾ ac. cleared, level. Keep a horse $26,000
DOGWOOD ROAD: ¾ ac. treed, secluded, golf clubs near $27,000

on these and others call
656-4000 K. DROST 656-2427
SAANICH PENINSULA PROPERTIES LTD., SIDNEY

FULLY SERVICED LOTS
CENTRAL SAANICH
Ready for development — and located in an expanding area of the Peninsula — minimum of 8400 sq. ft. Price $22,500. For details please call
ALAN WESTGATE
386-2111 656-3423
MONTREAL TRUST CO.

SIDNEY
55x110. Older area, on sewer, water, partial sea view. $13,000.

VICTORIA
60x80 treed lot, excellent area close to Woodward's. Some view. $16,000.
Terms available on both.
BILL KNOWLES
385-7761 (24 hrs.)
D. F. HANLEY AGENCIES LTD.

OCEAN FRONT LOT JUST SOUTH OF QUALICUM BAY
100 x 150
Very scenic location right in the heart of salmon and clam country. Main water and power connected. Septic tank and trailer pad both installed. Snap this up at $21,750. Phone Charman Pacific Realty Ltd.
ERIC CHARMAN
385-9765 or Qualicum 752-6691

BUILDING LOT COUNTRY SETTING
On water and hydro, parkland with creek at bottom of property. New Exclusive at $17,500.
385-7721 KENT MACLEOD 385-2016
GARDENER REALTY LTD.

50 x 120
Ready to build, present all offers 4404 Lakehill Place. Call ADELLA DAVIS — 385-8264 or SUE WARKE—479-7725
Island Pacific Realty
388-6231.

BUILDING LOT
beside 4220 Shelbourne St.
$23,000
Very fine treed lot shielded from street by high hedge. 88 ft. frontage. Sewer and water on street. Close to shops, schools, on busline. Sign on Property.
For details call:
J. BARTON or C. BAXTER
Island Homes Ltd.
386-7545 (24 hrs.)

CENTRAL SAANICH
Attractive large building lots. Fully serviced
$21,900 EACH
John Todd 384-9335, 598-7849 Res.

david burr ltd.
FORMERLY
A. BERNARD and CO. LTD.
655 FORT ST. 384-9335

BEAUTIFUL UPLANDS LOT
A rare opportunity in the prestige area. Located near Uplands Park.
PRICE $44,000
386-7521 ERIC GRAHAM 656-4489
BOORMAN INVESTMENT CO., LTD.
1111 Government St.

GLEN LAKE
5 desirable residential serviced lots, newly developed. $16,900 with convenient builder's terms. JACK HENDERSON, 385-9741 anytime. Henderson Realty Ltd.

LOTS, LOTS
2½ acres one block from E. Sooke Basin Waterfront. All timbered, secluded. Excellent buy at $22,500. Also have ¾ acre waterfront, $26,900 and 4 acres, good view, $27,500. I. G. LIDSTONE, 388-4271, 477-6450, J. H. Whittome and Co. Ltd.

OPPORTUNITY KNOCKS
Large lot in Gorge area. Possibilities to rezone for duplex. Small cottage on premises. Asking $25,500. Will look at offers. For viewing call:
TED RADWAY
388-4271 477-6176
J. H. Whittome and Co. Ltd.

BRENTWOOD
1 block from water, unspoiled serviced lots, new on market, minimum 8400 sq. ft. residential "A" zoned, starting at $19,000, priority to private builders, Inquire 652-3428.

HAPPY VALLEY
Large, 140x125 ft. lot, level, cleared except for trees along the road and priced at $19,000.
386-2911 JO LENNOX 478-2563
Homefinder, Wall and Redekop

HOLDING LOTS
2 good lots on Loenholm Road, off Wilkinson Road. $6500 each. Sewer close by. MLS. Call ELSIE O'BRIEN.
Homefinders Wall and Redekop
386-2911

LARGE CORNER LOT FOR sale. Colwood area. $17,000: 478-1259.

273 PROPERTY FOR SALE

SHAWNIGAN REALTY LTD.
Shawnigan Lake 743-5311 / 383-0311

—2-Acre subdividable lot across from Cliffside School. Close to the lake, $19,900.
—1.79 Acre Lot across from Cliffside School. Close to the Lake. $13,900.
—½ Acre waterfront lot $29,900.
—3 Lots with new furnished cabin. West Road. $22,900.
J. Ettema Res. 743-2607
G. Hodgson Res. 384-7474

SAANICH ACREAGE Trees and Views
Rugged and secluded close-in, 7 acre property with arbutus and fir trees. Ideal building site with panoramic valley and water views, developed access.
Asking $57,000
Bruce Pollok — 385-2651
J. D. BOSDET LTD.
120-727 Johnson Street 386-3128

LADYSMITH
5-acre view lots. $34,500. Low down payments. Convenient terms.
J. HENDERSON — 385-9741
HENDERSON REALTY LTD.

ADJOINING UNIVERSITY. Ideal condominium or apartment site, sea view, level lot, 179' frontage. Approximately 43,000 sq. ft., on sewer, additional acre available. Principles only, $90,000 firm. 477-1681.

FOR SALE 22.72 ACRES, DEVELopment area for mobile homes, $6,000 per acre offers invited. Art Muralt, 2419 Millstream, 478-1970.

29,000 SQ. FT. ON DOUGLAS ST. with building. Best Buy. Call Mr. Cohen, 386-7721. Investors Syndicate Realty.

ESQUIMALT, 44,000 SQ. FT. DUplex zoned. Excellent building on site. Open to offers. 383-0645.

APARTMENT SITE
32,464 sq. ft. at $5.50 per sq. ft. Ready to build. Phone 652-1673.

PRIVATE SALE, 1½ ACRES North Saanich, excellent value. $23,900. 656-5852.

SELL IT
FAST
THROUGH
CLASSIFIED
DIAL 386-2121

274 PROPERTY WANTED

TWO TO ONE HUNDRED Acres. Must be south of Parksville. Urgent. With or without house. Required for rich investor. But quickly. Going price for area. BEN GREIG 388-6231 or 598-3105 Island Pacific Realty.

CASH
For any vacant land or lots — Residential, commercial anywhere on Van. Island. Call Westgate Realty Ltd. Mr. Ranson 388-9941.

CASH
For lots or acreage, phone Kasapi Construction, 386-6191.

WE ARE INTERESTED IN YOUR residential property, by the lot or acreage. Any area considered. Hugo Hucker Const. Ltd., 382-9212.

280 ACREAGE FOR SALE AND WANTED

SAANICH PENINSULA OLD WEST ROAD
This winding country lane lined with trees and meadows belongs to a gracious bygone era. Over 5 acres of high treed property offering lovely building sites with a view to the mainland. Country living at its very best yet, only 8 miles from City Hall. An unusual piece of prize property in a prime prestigious location. The owner wants to sell — try your offer. FRANK OLIVER 386-3231 or 383-6904.
BLOCK BROS. REALTY LTD.

MUST BE SOLD $50,560 CENTRAL SAANICH
Gently sloping 6.4 acres mostly cleared and ideal for mini-farm with its excellent water supply and drainage. Averaging $7,900 an acre makes this a top bargain for similar acreage, only 11 miles from Victoria City Hall. Enquire at adjoining nursery, 6447 West Saanich Road, or call GASTON GODBOUT, 592-2407 or 598-7707 (ML 8439).
WHYTE and GOWER
OAK BAY PROPERTIES

COBBLE HILL
In an area of attractive new homes, 2 acres of beautifully treed gently sloping property on Braithwaite Drive. Community water available. Price $24,750.00 MLS 8928. Call:
KEN PORTER or
MARJ NAPPER of
JACK MEARS
OAK BAY REALTY LTD. at
598-3344 anytime

1½ ACRES APPROX.
Beautifully wooded with a clear, cold stream as one border. Seven miles to city hall — power and water laid on. Excellent for a large (or small) home or perhaps a duplex. $28,000, about half cash needed. To view call J. J. WILLIAMS 386-2955 or res. 479-1163. MLS. Mayfair Realty.

2.5 ACRES
Cleared and fenced with a gradual slope. West Saanich. Price $35,000.
477-4452 JOHN EVANS 385-3435
P. R. BROWN AND SONS LTD.
762 Fort Street
Victoria, B.C.

HIGHLANDS — ONE 11.4-ACRE and one 10-acre lot. Hydro and telephone. Secluded but only one mile from school bus. $39,500 each. Please contact Gilbert W. Calvert at O. N. MONTAGUE CO. LTD., 384-9318.

28 ACRES ALREADY SUBDIVIDed into 6 registered lots. Beautifully treed, no rock, level or gently sloping, on blacktop, Mill Bay area. $140,000, terms. 385-7303 or 388-9364.

ELK LAKE AREA
2 Acres. Treed. Elvel $30,000.
ADELINE NICHOL 386-2911.
HOMEFINDERS, WALL and REDEKOP

40 ACRES POTENTIAL RECREAtion land available for lease. Wooded, varied terrain, close in. Suitable archery, trail riding, etc. Victoria Press Box 333.

BY OWNER 2 LOVELY WOODED acres, some sea view, fronted on 2 roads, near Pedder Bay Marina on Aquarius Rd. $23,000 evenings 382-5263.

COMMANDING
Ocean view, ½-acre lot. Fronts on Otter Point Rd. at West Coast Rd. Some financing available. Offers to $18,500. 382-2956. Owner.

WANTED GENUINE ACREAGE for subdivision and house construction by ready and most sincere buyer. Call Ammy, 386-7721. Investors Syndicate Realty.

280 ACREAGE FOR SALE AND WANTED

6 ACRES
On West Saanich Rd. — good property to develop to your taste — $50,560.

7.5 ACRES
Beautiful home, 4 bedrooms. — 2 bathrms. — 2 floor to ceiling fireplaces; hardwood floors. Dining room off the living room. Mud room with sink at the back door. Utilities down — excellent pumping service — 300 gal. per hour well — creek through property. 3 acres cleared — extra large barn fenced corral — $122,000.00.

2 ACRES
Place an offer on this well treed property close to the city — $27,000.00.

12 ACRES
The last farm on a no through road — well fenced — approx. 7 acres cleared. A real farm. Home has room for further development. A barn and workshop. Good horse or cattle land — flat and excellent for vegetable garden. Creek on the property. Quiet area. $100,000.00.
382-5171 THE ZIEGLERS 592-1768
Canada Trust Co.

CANADA PERMANENT TRUST
ON DOUGLAS AT FORT

Central Saanich View Land
10 acres of gently sloping land perfect for livestock with pasture and shade trees. Lovely sites with panoramic views for a dream home. Ample water from drilled well plus an irrigation pond. Asking $85,000 with terms AL VICKERS 652-2257 or 382-9191.
Canada Permanent

J. D. BOSDET LTD.
120 - 727 JOHNSON 386-3128

7 ACRES TREES AND VIEWS
Located close in on the Peninsula, this property offers privacy and seclusion without being remote. There is an abundance of arbutus and fir trees with road roughed in to an ideal building site with panoramic valley and water views. Asking $57,000. Call:
Alice Moore — 592-4529.
Bruce Pollok — 385-2651.

ACREAGE AND PROPERTIES
JOHN MORRY 592-9770
1. 6.6 acres Sooke Road just past Kangaroo Road. Signs on property. $32,000 MLS.
2. NORRIS ROAD off Madrona Drive — Deep Cove. 1.78 acre seaview lot $37,000
3. CANOE COVE next to Canoe Cove Marina 4.75 acres 300' waterfront $130,000.
4. HIGHLANDS 110 acres $275,000 MLS
5. HIGHLANDS 70 acres $175,000 MLS. Adjoining properties within the 8 mile circle.
6. PARKSVILLE WATERFRONT — a special property. 1600 feet of sandy beach, 1200 feet of tidal creek front, 21 acres, presently an operating Trailer Park — needs more development as a complete resort or Hotel. $595,000.
JOHN MORRY 382-8001 The Royal Trust Co. or 592-9770 anytime.

KEMP LAKE
7½ acres — 2 Bedroom home, a mini farm serviced with piped water and hydro, fronting on two roads. Low, low taxes. Short distance to Kemp Lake a recreational area. Owner will carry some financing. Asking $45,900 (MLS). For details call
386-2111 D. BECKNER
477-4994

ALMOST WATERFRONT SOOKE—1.8 ACRES
Public access to beach, sea and mountain views. Piped water and perc tested. $26,000 M.L. 8307
MURRAY BLANNIN
388-6424
BAYSHORE REALTY LTD.
512 Fort Street

2-ACRE PANORAMA
For the price of a city lot. Only 15 minutes to Victoria, this estate offers a superlative building site providing a vista of mountains, ocean and valleys. Located in a fairyland of rocky outcroppings. Arbutus trees, evergreens, privacy and crystal clear air. Vendor will finance you or we will finance builders. Allan Dunbar, 386-1640, 386-3231.
Block Bros. Realty

METCHOSIN
9.03 acres off Kangaroo Road with year-round spring and view of sea from good building site. Driveway runs throughout property. Good terms available on asking price of $49,000. MLS. For all details, please call:
ANNE DUGGAN
386-7521 598-7811
BOORMAN INVESTMENT CO., LTD.
1111 Government St.

SAANICH ACREAGE
7 Acres of rolling, treed property with beautiful valley views. Vendor will carry substantial first mortgage.
THE ZIEGLERS
382-5171 592-1768
The Canada Trust Co.

1—11.27 Acres — West Saanich Road. $55,000.
2—10 Acres — Highlands. $45,000.
3—11 Acres — Central Saanich. $125,000.

DAVID BILLINGHAM
388-6424
BAYSHORE REALTY LTD.
512 Fort Street

MINI FARM
4.84 acres, all seclusion in popular developing area, 6 miles from city. Older 2-bedroom house with new automatic oil heat and copper plumbing. Good well or city water, 2 garages, 4-horse stable with loft, large chicken house, all in a partly treed, parklike setting. Price $72,000 For appointment to view phone J. H. Neufield, 479-6838 after 5 p.m.

10 ACRES
High rock treed land with over 1,000 feet road front in Happy Valley for sale at only $42,500. An excellent holding property with fine building sites. Happy Valley Road backing onto Brookview Road. Please call:
384-8126 478-1227
DESMOND HOLMES
PEMBERTON, HOLMES LTD.

BLOCK BROS. REALTY LTD.
PRIME WATERFRONT PROPERty in Capital Region area. Three treed acres with walk down access to approximately 390' beach. Four minutes drive from Swartz Bay Ferry Terminal. $175,000. Phone 652-1040, 656-3463.

Blenkinsop Valley
24 acres — meadows — portion treed and parklike — 100' steel barn. 592-6579.

21 ACRE RANCH FOR SALE — Metchosin district. See Financial page for details.

3 BEDROOM HOME, 2 ACRES, Cobble Hill; plus half acre lot, South Nanaimo. $50,000. 743-5362.

285 UP-ISLAND PROPERTIES

PARKSVILLE PROPERTIES
PRIVATE ESTATE WITH GREAT DEVELOPMENT POTENTIAL

7 acres of parklike land, beautifully treed with over 1000' of lovely creek front. There is a large old house with a lot of charm worth fixing up and two large greenhouses which also need work. The property is 2 miles from Parksville on the Island Highway across from the Government Marina, has great development potential and is a real bargain at $79,000.

COMMERCIAL PROPERTY
Almost 3000 square feet of recent construction presently used for 2-bedroom residence and 2 specialty stores. The property has almost 300' frontage of Island Highway at the north end of Parksville, has plenty of parking space and could be fantastic boats showroom, restaurant, or ? ? ? ? ?

NEW SUBDIVISION BETWEEN PARKSVILLE AND QUALICUM
Has large lots on paved roads at $8,900 with 10% down and balance at $89 per month including interest at 10%.

Call Albert Mazzarotto at 248-6167 or eves. 468-7478, Nanaimo Realty Company Limited (Parksville Branch).

FOR SALE — OYSTER RIVER AREA LAKEFRONT LOTS
Salesman on property all weekend, August 31st to Sept. 2nd. Take Campbell River Highway approx. 14 miles north of Courtenay, turn left on McCaulley Roas, follow paved road approxmately 4 miles. This is an 18-acre man-made spring-fed lake stocked with rainbow trout, property owners become joint owners of the lake. Lakefront lots priced from $9,995 to $11,995 with good terms. See you there.
C. M. "Bud" FORBES
386-2111 652-2950
MONTREAL TRUST CO.

NANAIMO LOT
BEAUTIFUL LOCATION
—69,000 sq. ft.—
Beautiful view property, well located, just two minutes from city centre. Presently ZONED DUPLEX with good townhouse possibilities. Due to other commitments, vendor offers this property at the low price of $95,000 for quick sale. For further information call GEORGE GREEN at 386-2437.
PACIFIC STRATA SERVICES LTD.

COUNTRY LIVING ON 7 ACRES
A beautiful year-round creek flows through part of this attractive property. Beautiful setting in a quiet and secluded area. Only 3½ miles from city of Duncan. Ample water for irrigating garden and grounds. 4 acres in hay. A 2-bedroom mobile home with rock fireplace is suitably located on the property with patio, workshop and storage. Small shed for hay storage and housing for a few cattle. Irrigation equipment is included in the full price of $55,800. Call BOB BRUCE or JOE HADDOCK at Nanaimo Realty (Duncan) Ltd., 746-6177 or residence 746-7647, 748-1635.

VAN. ISLAND WILDERNESS
80 acres near Cape Scott Provincial Park. Three miles from the sea on the north fork of the Nahrolti River. Priced for a quick sale at $7,500.
384-8126 J. BELL 477-2562
384-8126 G. PERRODEAU 656-4525
PEMBERTON, HOLMES LTD.

LEISURE LIVING
Over 100 feet of hard to find Sproat Lake waterfront property — 1.6 acres in size — Port Alberni Area — Over 1500 sq. ft. in area. Lovely Post and Beam construction home with in-law suite in spacious basement.
This exceptional listing should not be missed.
Contact Mrs. Simpson — Striker Realty Ltd.
311 Argyle Street,
Port Alberni, B.C.
723-8191.

QUALICUM BEACH
Apartment of Condominium sites:
Site I 128'X500'
Site II 256'X450'
Asking $1.00 per square foot. What offers? Inquiries, Box 551, Qualicum Beach, B.C.

IDEAL STARTER OR RETIREment 1-bedroom suite for sale. W-W carpet, drapes, stove and fridge. Priced at only $21,000. 2 and 3 bedroom suites also available. To view phone 748-2397 or call at suite 101 380 Brae Road, Duncan.

100 ACRES WITH LAKE AND mountain view. Lots of lake and road frontage. 60% cleared. As well, I have outer Island acreage, wild and beautiful, yet close to Tofino. Phone Dorothy Humble for more inf., eves. at 245-4276. J. H. Whittome and Co. Ltd., 555 Terminal Ave., Nanaimo.

FOR SALE IN LADYSMITH, BY builder: New 2-bedroom, no-basement house with carport. Carpets throughout. Lovely cabinets. Lot 70x123. 2 blocks from shopping centre. Full price $29,000. Also 17 acres, most cleared, lovely view. Cedar Rd. area. Full price $47,000. Phone Ladysmith, 245-2488.

APPROX. 1.125 ACRES, NICELY treed — on West Shawnigan and Shillachie Road. Potential view of lake. Asking $16,500. Call Mona Walmsley, Canada Permanent Trust, Nanaimo, 753-3445 or residence 754-7808. (MLS)

BUCHANEER BEACH
½ acre parklike lot for recreational or fulltime living. 12 miles north of Qualicum. 2 blocks from beach. $8,000. Call North Van., 987-7648 after 6 p.m.

PARKSVILLE
Brand new 3 bedroom full basement home, close to village, on sewer, priced at $39,500, call builder at 248-3437.

APPROXIMATELY 3 ACRES, 5-bedroom country home south of Duncan. Abundant water supply, family swimming pool. Priced at $69,500. Phone 748-8848.

FOR LADYSMITH OYSTER DIStrict properties; telephone Nanaimo Realty Co. Ltd. 245-2252, Ladysmith, Box 628.

DASHWOOD REAL ESTATE
Parksville — Qualicum Specialists (Qualicum) Ltd. 752-9266

ACREAGE ADJOINING BOWEN Park — Nanaimo. $95,000. 384-1350.

2.12 ACRES IN MILL BAY. $12,000. Phone 743-2184.

285 UP-ISLAND PROPERTIES

PARKSVILLE BUILDING LOTS
From
$9,950
To
$13,500
TERMS FROM
10 PER CENT DOWN

Located only 4 minutes drive from Parksville adjacent to Rathtrevor Park within 5 minutes walk from a level sandy beach and Englishman River. ¼ - ⅓ acre lots. Beautifully treed with tall maples, firs and cedars. Blacktopped roads. Call or write to Eagle Realty Ltd., Box 1060 Parksville, for Brochure and Price List.

QUALICUM VILLAGE
Post and Beam three-bedroom home, panelled interior, rough cedar siding exterior. Wall-to-wall carpet throughout. Property 100x120, walking distance to village shops. Priced at $48,000. Call Tony Steward, evens. 248-3449, office, 248-6191.

FAMILY HOME
Large 4-bedroom home with over 1900 sq. ft. of living space. Double plumbing, recreation room, two floor-to-ceiling brick fireplaces. On a completely landscaped lot in the Parksville Village on a quiet street close to schools and shopping. Only five years old and below replacement cost at $47,900.

Call Tony Steward
Evenings 248-3449

Eagle
P.O. Box 1060
Phone 248-6191
Parksville, B.C.

COWICHAN BAY
Soon to be completed 3 bedroom executive home: large living room with fireplace, dining room, kitchen with eating area, 1½ baths on main. Sundeck with lovely views of Cowichan Bay, large full serviced lot in new area. Asking price just $63,000.

MILL BAY
Commuters take note. Lovely older 3 bedroom home on .9 of an acre within an easy drive of Victoria. Home is extremely well cared for and in immaculate condition. Grounds are well landscaped with several fruit trees. Two water systems on property plus 12x12 cottage. Close to school, shopping and new Mill Bay sport complex. Asking $47,500.
To view the above properties contact;
743-9702 CLYNT PRINGLE 748-2561
BILL GARRETT 748-1301
ANGLO CANADIAN REALTY LTD.
Highway No. 1 at Alexander St.
Duncan B.C.

CENTRAL VANCOUVER ISLAND
Well established, fast growing retail-service business located in the centre of popular tourist-retirement community. Specializing in small-engine equipment and marine supplies with the exclusive area for most top lines. Owner estimates year-end gross will exceed $155,00. This has to be one of the best organized operations we've ever had the pleasure of listing. Attractive price of $150,000. This has to be one of the best organized operations we've ever had the pleasure of listing. Attractive price of $150,000 includes land and building. For more information, contact Bill Goard, 468-7052 eves.
DOLPHIN AGENCIES LTD.
P.O. Box 398, Parksville, B.C.
248-6156

HIGH INCOME GROCERY
Central location, parking, neat 2 bedroom, living quarters, active couple operation for $71,000 (stock extra). Inspect with "Bill" W. Miller, Nanaimo Realty, Ladysmith. 245-2252 Eves. 245-4955.

QUALITY SEA VIEW'S
No. 1 — 3 bedroom tri-level young executive home.
No. 2 — 3 bedroom, colonial style split level, a real beauty. Both homes situated on large suburban lots, sewer, city water. For appointment to view, call "Bill" W. Miller 245-2252 Eves 245-4955.

WATER FRONT HOME
2 bedroom, very tidy, nice lot for $45,000. Other waterfronts to choose from, retirement homes, low priced, 2 and 3 bedroom under $30,000. To view call Ivan Willert, Nanaimo Realty — Ladysmith 245-2252 Eves. 245-3747.

A HORSE, OF COURSE
Will kick up his heels on this 3 acre ranchero and so will you and the kids when you see this lovely 4 bedroom home complete with fireplace, wall-to-wall carpeting in living room and dining room, double attached garage AND vendor will hold 1st mortgage at 9 percent. Call GARY SUTHERLAND at 746-5171 or evenings 748-8810 for an appointment.
70 Government Street
H. W. DICKIE LIMITED
Duncan B.C.
Duncan B.C.
"We Sell The Island"

NEAR FANNY BAY
A delightful well wooded, level lot, a short walk from water's edge and across Baynes Road from Waterfront lots. this is an area of attractive all season houses. Lot size approx. half acre. For details phone JACK THOMAS office 386-3231; Res: 385-2119.
BLOCK BROS. REALTY LTD.

NANOOSE
Beautiful cleared lot in the Dolphin Beach Estate only 10 minutes walk to Schooner Cove Marina. Easy to build on. Only $10,500. M.L.S. 8967. For Details phone
385-7721 BILL WEISS 598-8443
GARDNER REALTY LTD.

MAPLE BAY
2-3 acre waterfront, driveway and water, $33,500, private. 112-743-5695.

290 FARMS FOR SALE AND WANTED

FOR SALE, 25 ACRE FARM IN SAANICH, NETTING APPROXIMATELY $25,000, LARGELY FROM HOT HOUSE TOMATOES, STRAWBERRIES, RASPBERRIES AND POULTRY. 3500 YOUNG DWARF APPLE AND PEAR TREES JUST STARTING TO PRODUCE WILL SUBSTANTIALLY INCREASE FUTURE INCOME, AND THERE IS SPACE FOR FURTHER EXPANSION. PRICE INCLUDES GREENHOUSES, CHICKEN HOUSE, OTHER BUILDINGS, UNDERGROUND IRRIGATION SYSTEM, SOME EQUIPMENT AND A DWELLING. OFFERED AT $350,000.
F. C. POLLARD
H. E. THORNE
OAK AGENCIES LTD.,
880 DOUGLAS ST.,
VICTORIA, BC.
Office 382-6831 Home: 598-8263.

SOOKE 7½ LEVEL ACRES good for holding or farming. Good water also 1100 sq. ft. house. Term available asking $45,900.
Salt Spring 43 acres mostly cleared in grass, good water and dramatic view of islands. $115,000.
HERB SMITH
386-2111 386-1713 (24 Hrs.)
MONTREAL TRUST CO.

SOOKE FARM $235,000
Just under 3000 sq ft of lovely home (near completion). A 60'x60' barn and 12'x24' office bldg. 39 fertile acres presently used for cattle raising and only 5 miles from Sooke. You'll be delighted with this unusual and interesting property. For further details and appointment to view call: (ML 7321)
388-4271 MR. YELLIS 383-5039
479-1667 MR. CHARTRES 385-5508
J. H. Whittome and Co. Ltd.

AVAILABLE IMMEDIATELY. Fantastic view, 21 floor. Deluxe 1 bedroom and den. No children, no pets. References required. $285. 384-3877 or 385-7041.

SPELL IT OUT

When you have something to sell, the easiest way to find a buyer is to spell it out in print! You do that by placing a low-cost Classified Ad in the newspaper, telling our readers what you have to sell. We'll help you spell it out today!
Give us a call at 386-2121.

293 GULF ISLAND PROPERTIES

ON SALT SPRING ISLAND
4 new 2 and 3 BR houses to choose from, view of St. Mary's Lake short drive to shops, schools and golf course. Other houses with water frontage and ocean views from $45,000. Beautiful waterfront lots starting at $22,900. 1.2 acre lot development potential $25,000.

ON PENDER ISLAND
Ocean front lot — $22,900.
Lake front $11,900.
Many other camping and building lots from $5,250.00. If you wish to sell your property on the islands or view any of the above listings please call those who specialize in the Gulf Islands Victoria Area — HERB SMITH — 386-1713 (24 hrs.)
Salt Spring — DALE NEILSON — 537-5541.
Vancouver — JIM LEAKE — 943-7862.
MONTREAL TRUST CO.

WHOLE ISLANDS
Flora Island — 5 acres near Hornby Island — $27,500.
Mist Island — 8 acres near Kelsey Bay — $45,000
Belle Island — 4 acres near Ganges Harbour — $47,500.
Cappy's Island — 9 acres near Lasqueti Island — $75,000.
Tan Island — 45 acres near Cortes Island — $80,000.
Erasmus Island — 12 acres near Stuart Island — $84,000.
Stuart I
Brackman Island — 12 acres near Swartz Bay $175,000.
Hall Island — 50 acres near Galiano Island — $350,000.
Phone Bert Evans at 746-5171 or evenings 746-5581.
H. W. DICKIE LIMITED
70 GOVERNMENT STREET
DUNCAN, B.C.
"We SELL THE ISLAND"

SALT SPRING ISLAND!
10 years old. So cozy and comfortable this home has much to offer, carpeting throughout, 2 bedrooms, living room has heatilator fireplace, separate dining room, utility room, lovely gardens. Views over Vesuvius Bay, and just a short stroll to the warm beach nearby. Priced at $43,500. Call:
ELEANOR RUSSELL of
JACK MEARS
OAK BAY REALTY LTD. at
598-3344 anytime.

FOR MOBILE HOME, OR?
Put your mobile home on this high view lot in Ganges Heights. Enjoy peace and quiet of Salt Spring Island. Lot has water and hydro on site. There is a low-interest mortgage to be assumed on asking price of $12,900. Contact D. R. NELSON, 386-3231 or 384-6882.
BLOCK BROS. REALTY LTD.

NORTH PENDER ISLAND
Treed 28 acres on Bedwell Harbour. Gentle rolling ground in two parcels each with waterfrontage. Some sandy beach. Protect your savings and enjoy the recreational pleasures with the purchase of this fine property. Call Simon Flett anytime. 385-2471.
Johnston and Co. Ltd.

SALT SPRING ISLAND, 5 BEAUtiful acres, some cleared, excellent soil, year round stream, new spacious 3-bedroom home, guest cottage, low $70,000, 653-4266.

SILVA BAY, GABRIOLA, HALF acre, V.L.A. Approved, close to Marina, store. On cul-de-sac. $9900. Terms. 754-6910 Nanaimo.

294 MAINLAND AND OUT OF PROVINCE PROPERTIES

CANADA PERMANENT TRUST
(ON DOUGLAS AT FORT)

MOTEL-RESORT $130,000
Located in Kootenay Lake area. This motel is a feature attraction. Lovely 1300 sq ft modern home and 75 acres must be the buy of the year. Showing excellent revenue, possessing all the potential necessary for future development, it can be purchased for $55,000 down, balance carried by vendor. Call SID HASLAM, 477-1994; GRAY LAITE, 656-5267, or 382-9191. (MLS).
Canada Permanent

MELTON
REAL ESTATE (B.C.) LTD.
912 DOUGLAS ST.
MELTON — BRINGING MORE THAN THEIR NAME TO VICTORIA

POOR CREDIT?
We can assist you to restore your good credit rating through our approved lending programme associated with a prime ½ acre subdivision in the heart of the Cariboo. Take advantage of one of today's finest investment opportunities, regardless of credit rating or past difficulties. Discuss this opportunity with Dale Viewegar at 383-1047.

VANDERHOOF
160 acres 10 miles south of Vanderhoof, nicely finished 3-bedroom house, post and beam living room, Franklin fireplace, partial basement. 50 acres cleared. Lake at back with water rights. New hiproof barn and shed. Full price $68,000, half down. Phone 112-567-9957 or write Victoria Press, Box 465.

SELL IT
FAST
THROUGH
CLASSIFIED
DIAL 386-2121

NOTICE TO CREDITORS
IN THE MATTER OF THE ESTATE OF JOSEPH ALEXANDER BARANYAY, FORMERLY OF 1559 Brodick Crescent, of the City of Victoria, in the Province of British Columbia, deceased.

NOTICE IS HEREBY GIVEN that all Creditors and others having claims against the Estate of the above named deceased, are hereby required to send them to the undersigned Executor, at 411-620 View Street, Victoria, B.C. before the 27th day of September A.D. 1974, after which date the Executor will distribute the said estate among the parties entitled thereto, having regard only to the claims of which they have notice.

DATED at Victoria, British Columbia, this 26th day of August A.D 1974
VALERIE BARANYAY,
Executor
BY E. M. LEE,
Solicitor for the Executor

NOTICE TO CREDITORS
Estate of ROSA JESSIE MILLER otherwise known as MRS. ROSA J MILLER, ROSA J. MILLER and Rosa Jesse Miller, Deceased.

NOTICE is hereby given that creditors and others having claims against the Estate of Rosa Jessie Miller, late of 1230 Balmoral Road, Victoria, British Columbia are hereby required to send them to the undersigned Executor before the 27th day of September, A.D 1974, after which date the Executor will distribute the said estate amongst the persons entitled hereto, having regard only to the claims of which he shall have received notice
DENIS G J HUMPHRIES,
Executor
c/o 320-1070 Douglas Street
Victoria, B.C.
By HUMPHRIES & COMPANY
Solicitors for the Executor

THE CORPORATION OF THE DISTRICT OF SAANICH
SALE OF MUNICIPAL LAND

Sealed tenders, clearly identified as "Tender for Residential Lot" will be received by the Lands Commission, Municipal Hall, 770 Vernon Avenue, Victoria, up to:
2:00 P.M.,
FRIDAY, 4th of OCTOBER, 1974
for the purchase of Lots 1 to 7 inclusive, Section 79, Victoria District, Plan 27579, situated at the intersection of Edge Place and Interurban Road.

These residential lots are fully serviced and are sold subject to foundations being designed by a professional engineer. Lowest acceptable prices range from $16,000 to $17,500.

All offers must be accompanied by a certified deposit cheque in the amount of 10% of the offered price. Tender forms and further particulars may be obtained from the Land Department.

The Corporation reservices the right to reject any or all tenders.
F. E. Harris,
Lands Commissioner.

NOTICE TO CREDITORS
In the Matter of the Estate of JOHN KENNY STRAHAN, formerly of 572 Michigan Street, Victoria, British Columbia, Deceased.

NOTICE IS HEREBY GIVEN that creditors and others having claims against the estate of the above named deceased are hereby required to send them to THE CANADA TRUST COMPANY, 650 View Street, Victoria, British Columbia, V8W 2N9, Executor, on or before the 25th day of September, A.D 1974, after which date the Executor will distribute the said estate among the parties entitled thereto, having regard only to the claims of which it then has notice.
THE CANADA TRUST COMPANY, Executor
By its Solicitors,
Messrs Pearlman & Lindholm
Victoria, B.C.

LUNDS
926 FORT ST
AUCTION
TODAY 9:30 A.M.
VIEW FROM 8 A.M.
FURNISHINGS FOR ALL ROOMS
CONSIGNMENT FROM CROWN ASSETS DISPOSAL TOOLS, ETC.
18 RESTAURANT STOOLS
MAJOR APPLIANCES
LUNDS AUCTIONEERS & APPRAISERS
PHONE 386-3308

INVITATION TO TENDER
REGIONAL DISTRICT OF COMOX-STRATHCONA
HEADQUARTERS ROAD WATER MAIN

Sealed tenders marked "Tender for Regional District of Comox-Strathcona, Headquarters Road Water Main" will be received at the office of the Secretary-Treasurer up to 4:00 p.m. local time, Thursday, September 12, 1974.

The work involves supply and installation of approximately 820 feet of 8-inch and 5280 feet of 6-inch water distribution main and appurtenances.

Contract Documents may be examined at the Vancouver, Victoria and Nanaimo offices of Associated Engineering Services Ltd. and also in Vancouver at the Amalgamated Construction Association of B.C. and the ICC Consultants Ltd., in Victoria at the Amalgamated Construction Association of B.C., and in Nanaimo at the Nanaimo Builders Exchange.

Contract Documents will be available for pickup by interested general contractors at the Vancouver office of Associated Engineering Services Ltd. on or after Tuesday, September 3, 1974 upon deposit of $25 per set.

Tenders must be accompanied by the specified Bid Bond.

The lowest or any tender will not necessarily be accepted.
J. E. Hiebert,
Secretary Treasurer,
Regional District of Comox-Strathcona,
No. 4 - 463 Fifth Street,
COURTENAY, B.C.
August 31, 1974
Associated Engineering Services Ltd.,
1661 West 8th Avenue,
VANCOUVER, B.C.
V6J 1V1

NOTICE TO CONTRACTORS
COWICHAN BAY WATERWORKS DISTRICT
1974 RESERVOIR PROJECT

Cowichan Bay Waterworks District, Cowichan Bay, Vancouver Island, B.C., invites tenders for the construction of certain waterworks facilities, comprising a wooden water tower and tank, with connecting pipelines and other works.

Sealed tenders, clearly marked with the name of the Tenderer and marked "Tender for Construction of 1974 Reservoir Project" will be received by Cowichan Bay Waterworks District, at their office on Wilmot Road, Cowichan Bay, Vancouver Island, B.C., up to 4 p.m. Pacific Daylight Time, Thursday, September 19th, 1974, and will be opened in public at that date and time. All tenders received after the above-mentioned date and time will be returned to the Tenderers unopened and will not be considered in any way in connection with this invitation to tender.

Contract documents, drawings, specifications and all other documents and drawings may be seen on or after August 20th, 1974, at the office of the Consulting Engineers, John Motherwell and Associates Engineering Ltd., 2563 Macdonald Drive, Victoria, B.C. Copies may be obtained on payment of $25.00 for each set required, which sum shall be made payable to the Consultants and is refundable upon return of the documents in good condition within 30 days of the awarding of the contract.

Cowichan Bay Waterworks District reserves the right to waive informalities in, or reject any and all tenders, or accept the tender deemed the most favourable to the interests of the District.
Cowichan Bay Waterworks District

CONTRACT DOCUMENTS FOR CONSTRUCTION OF MUNICIPAL SERVICES
FEDERAL-PROVINCIAL LAND ASSEMBLY
PORT HARDY
CALL FOR TENDERS

Sealed tenders clearly marked "Tender for Construction of Municipal Services, Federal-Provincial Land Assembly, Port Hardy" will be received by Ker, Priestman & Associates Ltd. at their offices at 400—880 Douglas Street, Victoria, B.C., up to 4:00 p.m., September 20, 1974, when they will be opened in public.

The work consists of the construction and paving of roads, the installation of sewers, storm drains and watermains complete with service connections, the construction of underground electrical and telephone systems, and the construction of the streetlighting system. The development consists of 62 single family lots and 30 townhouse units.

Specifications, General Conditions of Contract, Form of Tender and all other documents and drawings may be seen on or after September 3, 1974, at the offices of Ker, Priestman & Associates Ltd., 400—880 Douglas Street, Victoria, B.C., and Suite 275—4299 Canada Way, Burnaby, B.C.; at the offices of Construction Association of Victoria; Amalgamated Construction Association of B.C. in Vancouver; and the Industrial Construction Centre in Burnaby, B.C. Copies may then be obtained from the Victoria Office of Ker, Priestman & Associates Ltd. on payment of $10 for each copy requested and is not refundable.
Ker, Priestman & Associates Ltd.
400—880 Douglas Street,
Victoria, B.C.
August, 1974

DEPARTMENT of INDIAN AFFAIRS and NORTHERN DEVELOPMENT
PARKS CANADA
TENDER

CONTRACT WR 95-74
Relocate four houses
Ucluelet, B.C.
Pacific Rim National Park

WORK INCLUDES
Moving, renovating, construction of basements and site work.

TENDER DOCUMENTS
Can be obtained from the Contracts Administrator, Parks Canada, Department of Indian Affairs and Northern Development, 134 - 11th Avenue S.E., Calgary, Alberta, T2G 0X5. On deposit of $25.00 in the form of a certified cheque made payable to the Receiver General for Canada.

Documents may be viewed at the office of the Superintendent, Pacific Rim National Park, Ucluelet, British Columbia and the following construction association offices: Vancouver and Victoria, British Columbia.

Sealed tenders marked as to content and addressed to the Contracts Administrator, Parks Canada, Department of Indian Affairs and Northern Development, 134 - 11th Avenue S.E., Calgary, Alberta, T2G 0X5, will be received up to: 3 P.M. (MDT), Tuesday, September 24, 1974.

The lowest or any tender not necessarily accepted.
L. H. Robinson
Director
Western Region
Parks Canada

LOVE'S AUCTIONEERS
FYFE'S ANTIQUES
2-DAY AUCTION
Wed. and Thurs., Sept. 4 and 5, 7 p.m.
Approx. 500 lots by catalogue including grandfather clocks, Victorian and French antique settee, tables, sideboards, commodes, open and enclosed armchairs, Loo tables, brass and copperware, Vienna wall clocks, etc., etc.
SPECIAL VIEWING HOURS:
Tuesday, 1-9 p.m.
Days of Sale:
9 a.m. to 4 p.m.
Love's Auctioneers and Appraisers Ltd.
1635 WEST BROADWAY
VANCOUVER
733-1157

POGO

RIP KIRBY

BLONDIE

MARY WORTH

Hi and Lois

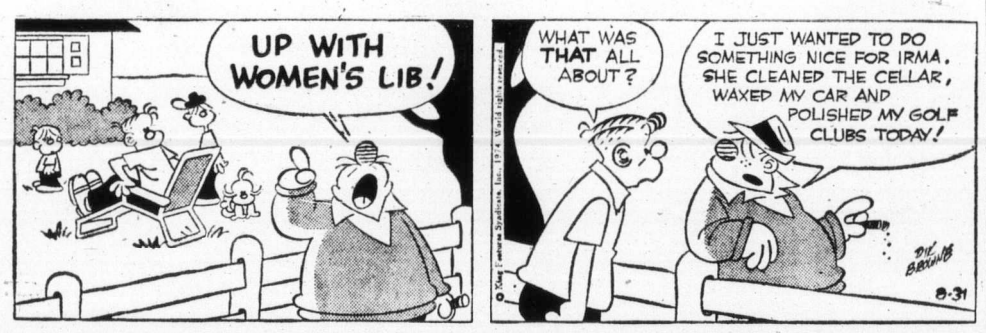

KERRY DRAKE

ARCHIE

FRED BASSET

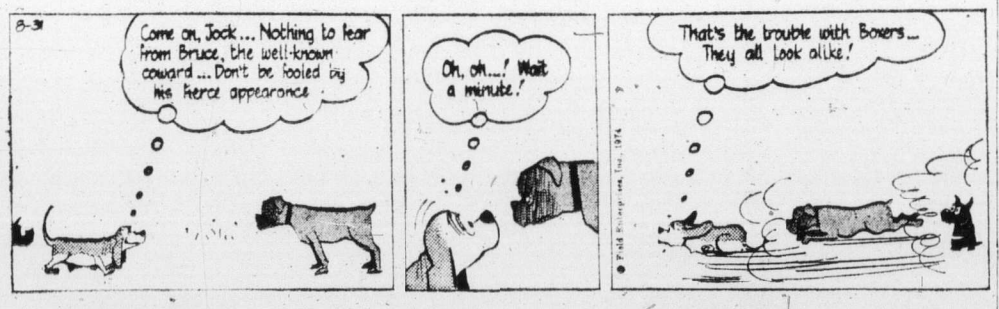

LIL ABNER

FUNKY

M.V. Chesnut's Garden notes

I have taken quite a bit of criticism from time to time for advocating the burning over of the strawberry patch after the last of the berries has been harvested. The nature boys in particular have been shooting my hide full of holes for advising the destruction of valuable humus-forming compost material, to say nothing of polluting the atmosphere with smoke.

I am relieved to hear that no less an authority than the respected East Malling Research Station in England has run a series of carefully controlled tests on strawberry burning and concludes that it is definitely beneficial.

A good burn destroys most of the annual weeds and weed seeds. It also gets rid of old mildewed foliage, fungus spores, slugs, bugs and bug eggs. Mind you, the burning must be done quickly, with a flash fire that sweeps across the plot without smouldering for any length of time in any one spot.

Where sawdust or wood chips have been used as a mulch, burning is out of the question, as these materials burn too slowly, and prolonged fire could injure the strawberry crowns. Where straw is used, it should be lifted and shaken up with a fork so it can dry out thoroughly before touching a match to it.

Quite aside from the pest and disease control, the removal of old leaves is most beneficial, and substantial crop increases almost always follow. Where burning isn't allowed or isn't practicable — fire restrictions are in effect in many districts — the old leaves should be removed by shearing or mowing.

On small plots, hand shears or even scissors can be used. On larger strawberry patches, a good stunt is to run a rotary power mower over the plants. Rake the patch clean, and if the mown leaves can't be burnt, compost them or bury them in the vegetable plot.

I am getting many reports in my mail of tomato fruits rotting on the plants, with the rot starting on the bottom of or blossom end of the fruit. This is not a blight or a fungus infection, to be controlled by dusting or spraying, but is a physiological disorder, due at least in part to the weather pattern.

Ample moisture through the early part of the growing season has resulted in better than average leaf development on tomato plants. Because of this heavy foliage, there are heavy demands on the roots for moisture, and if the deep roots cannot tap sufficient reserves of moisture during a dry spell, the fruits are the first to suffer.

Come hell or high water, those big tomato leaves are going to get the moisture they crave, and if the roots cannot supply it, the thirsty leaves turn cannibal and start sucking the juices out of their own fruits.

The first symptom is the appearance of an oily-looking spot on the bottom of a ripening tomato. This enlarges gradually, turning to rot, and eventually the whole bottom half of the fruit is black and shrunken.

Deep moisture is needed to check this trouble — superficial sprinkling won't help. A water-injecting device such as the Ross Root Feeder is ideal for irrigating the deep soil under the plants. Failing this, make holes in the ground around each plant with a crowbar or a pointed broomstick, at least 14 inches deep, and our water in.

Next year, as insurance against blossom-end rot, try my stunt of burying a big wad of soggy wet newspapers deep down under each tomato plant as it is set out.

Sydney Harris

It seems ironic that we have the power to blow up every nation on the face of the earth — including our own — in 20 minutes, and yet we are incapable of controlling simple civility within our own borders.

An extensive three-year study of city life and delinquency made by sociologists at Temple University has concluded with the not surprising fact that fear of danger and violence among youth accounts for most of the truancy from school and subsequent delinquency.

The city (and, in some cases, surburban) streets are controlled by gangs far more than when I was a boy; moreover, my boyhood gangs were armed with nothing more than fists or clubs — knives and guns were totally unknown, even in the "tougher" neighborhoods.

Out of a sense of threat and individual weakness, boys in rough or marginal neighborhoods join gangs themselves, leave school, and begin to prey on the community. As individuals, they are helpless; even on the school grounds, they find little protection from robbery or assault.

Three-quarters of all crime today is committed by youths; the rate has gone up much faster than adult crime; the delinquents are younger, meaner, and less caring about the consequences — to their victims or to themselves. Every policeman and corrections officer knows this.

The same change has taken place in the nation's prisons, which are but a microcosm of outside society (although we "respectable" citizens like to suppose differently). Our prisons, for the most part, are also dominated by gangs.

I was speaking with an ex-offender at a penological conference not long ago. "When I first served time," he said, "you were there as an individual. If you fought, it was person to person. Now it is all a matter of gangs controlling prison life — because these boys have brought in their rivalries from the streets, and continue them in prison."

Not only that, he said, but "these gangs have a morale, a chain of command, and a system of organization that is better than that of the guards. The guards live in fear of the gangs, and a lot of 'brutal' treatment is just over-compensation for this fear. It's a cycle nobody seems able, or willing, to break."

We can turn our missiles against our external enemies, but not against our own youth. Putting them in prison only makes them worse. The schools cannot contain them, parents cannot control them, society cannot chanel them into productive paths. What good is all our "power" in the world if we have not found a way to maintain a civil society, and if our streets are patrolled by an occupying army of malcontents?

Arthur Hoppe

Our watchdog in Washington, Senator William B. (Grrr!) Proxmire, has angrily attacked a $135,000 federal grant to help chimpanzees learn to talk.

Actually, teaching chimpanzees to talk is highly fashionable these days. You can hardly pick up a scientific journal without reading about a proud scientist displaying a chimpanzee who can say, "Please pass the bananas," or words to that effect.

But scientific progress always comes under attack from penny-pinching curmudgeons. "After all," they are now going around grumbling, "what's a chimpanzee got to say?"

Nonsense. Take the hitherto-secret studies by that pioneer in the field, Dr. Homer T. Pettibone, D.V.M. By dint of brilliance and hard work, Dr. Pettibone was able to ingrain in a seven-year-old chimp named Irma a vocabulary of 15,261 words, ranging from "bananas" to "antidisestablishmentarianism."

"The great day has come," he said one evening to Irma after she had cooked his dinner, washed his dishes, scrubbed his floor and brought him his slippers. "Tomorrow, I will unveil your talents to the world and you will take your rightful place in society."

"My what?" asked Irma.

"Frankly, Irma," he said, "once people realize how intelligent you chimps are they will welcome you as brothers. You'll be able to get jobs as cooks and maids and ditch diggers."

"What for?" asked Irma.

"Why, so you can have the good things in life, like a color tee-vee set."

"I do like Washington Week in Review and other comedy programs," admitted Irma.

"And there's no reason you can't have a home of your own some day — in certain neighborhoods, of course. Then you can join the fight to bus your children across town to decent schools and demonstrate police brutality by marching for your civil rights."

"Hmmmm," said Irma.

"Think of it. Your sons may even go to college. Then they'll be invited to liberal cocktail parties, one at a time, naturally."

"Naturally," said Irma.

"There's no reason they won't accept you chimps as equals," said Dr. Pettibone enthusiastically. "Although, of course, they wouldn't want their sister to marry one."

"Likewise, I'm sure," said Irma.

"Just think! You'll be following in the footsteps of the Irish, the Jews, the Poles, the Italians, the Blacks and the Chicanos. Believe me, Irma, our society desperately needs you."

"That's for sure," said Irma, nodding.

"The day will even come," said Dr. Pettibone, carried away, "when we'll integrate our armed forces. Your sons will be able to proudly wear their country's uniform, laying down their lives to defend their sacred soil and their inalienable rights from savage hordes of Russian and Chinese chimpanzees."

"Golly," said Irma, "what an honor!"

"And so tomorrow, Irma," cried Dr. Pettibone, "a golden new era dawns for chimpanzees everywhere!"

Irma stared at him thoughtfully, tapped her finger to her forehead and said: "Bananas!"

Since then, unfortunately, she's never spoken to a human being again.

James Bacon's Hollywood

Letter from **Paul Elbogen** in San Francisco.

"Your recent column about that poor girl **Marilyn Monroe** moved me very much."

Then he goes on to tell about a stay in Hollywood during the '50s. During that period he wrote articles for a cinema magazine in his native Vienna.

"**Billy Wilder,** on old friend from Vienna with whom I played hockey as a young man, was shooting 'Some Like It Hot.' He permitted me to interview Marilyn. I sat down next to her as she was sitting on a high director's stool. I waited.

"Suddenly she dropped by chance a handkerchief and I picked it up. She asked me for whom I was waiting. I told her.

"In her hands, she held her script and inside it a little black book. She was clothed in nothing but a tulle wrapping and looked literally like the foam-born Kypris, Aphrodite herself.

"I asked her — if I was not being too indiscreet — what she was reading. She looked at me with her wonderfully pathetic, infantile and indestructible virginal smile and said:

"The Gospel of St. John. You know I never had time to read the Gospels. You probably know about my childhood, don't you? So I read them now. Aren't they marvellous?"

Elbogen says that "for the interview I talked with this newborn goddess about Jesus Christ and the Apostles."

Marilyn had the most amazing thirst for knowledge of anyone I ever knew. Once I was telling her about a course in Dante that I had taken at the University of Notre Dame from the world's greatest Dante authority — Father Tom Brennan — only educator I ever knew with three doctor degrees. He held doctorates in philosophy, sacred theology and science.

Marilyn was fascinated. Next time I saw her, she had read all of the great Italian poet's works. Pretty heady stuff for a high school dropout.

Also told her that I took a course on St. Thomas Aquinas but she died before I ever found out whether she had read his Summa Theologica. She probably did.

Marilyn could never quite understand why I became a Hollywood columnist. She thought I should have been a priest.

As long as we are being nostalgic, let's hear from **Arthur Wenzel**, world's oldest living press agent.

He's quite disturbed that a gay church has opened in what was once the old Belasco theatre.

"The Belasco opened in 1926 with the stage hit Laugh, Clown, Laugh. Other greats there were **Gertrude Lawrence** in Pygmalion, directed by the immortal **Sir Cedric Hardwicke.**

"And **Eddie G. Robinson** got his Hollywood film career started when **Jack L. Warner** saw him on the Belasco stage in The Racket.

★ ★ ★

And now a letter from my other faithful correspondent — **Edy Williams** in Rome.

"I had a drink with **Ursula Andress** by the pool here. She said she wasn't tied up with a man right now! I said, 'What about **Fabio Testi?**' She said, 'That was only publicity'."

Well, Ursula got a lot of mileage out of that publicity because she and the handsome Italian actor were written up as the hottest affair in Europe. Edy continues:

"Ursula was very sweet to me, probably because she was so beautiful and slender in a tight-fitting jeans outfit.

"She said she had her passport taken away and cannot come to the United States because in Italy they would not acknowledge her Mexican divorce from **John Derek** so she is still in Italy married to him."

PIXies By Wohl

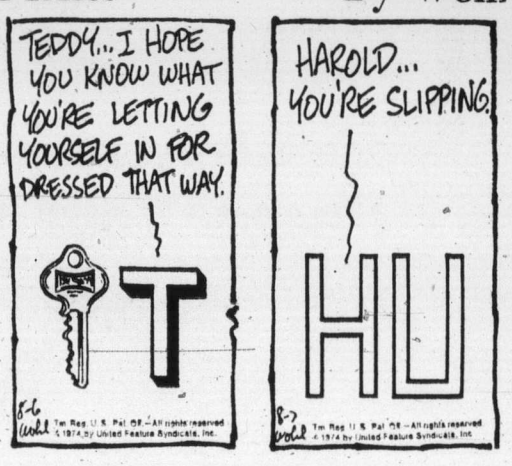

Beryl stands firm on eggs

Whelan calls charge hogwash

OTTAWA (CP) — Beryl Plumptre, chairman of the food prices review board, stood firm under fire from Agriculture Minister Eugene Whelan Friday, saying she still is concerned about the state of the egg marketing industry.

"The truth seems to hurt," she said when asked to comment on Whelan's charge that she and the board don't know enough about marketing.

The minister, in a Toronto speech earlier in the day, had said Mrs. Plumptre "had better get her facts straight before she makes that kind of statement again."

He was reacting to Mrs. Plumptre's statement last week it was the government's fault consumers are paying "unjustifiably high" egg prices and that the situation resulted from the government's failure to straighten out marketing policy and to assess the Canadian Egg Marketing Agency's effectiveness.

Whelan told the Canadian National Exhibition board that although "maybe she's confused," she had erred in portraying the agency as "some kind of monster or a huge, heartless monopoly."

He said Mrs. Plumptre "and a lot of other instant experts" seem to have forgotten that the alternatives to the agency, including a cut-throat open-market, would leave consumers and producers in a worse situation than the one they're in now.

The egg marketing agency was established by the producers to bring order to marketing by purchasing surplus eggs from provincial boards.

Mrs. Plumptre also contended the taxpayers were being forced to subsidize the producers because federal money was being used to purchase the surplus eggs.

Whelan dismissed the charge tersely as "hogwash".

the Bay

GREAT FALL SALE

Annual HOME, SCHOOL AND OFFICE sale

Save now on the stationery, supplies, and equipment you need for the fiscal year ahead.

Bic Pen Pac Stock up on these Bic quality pens. One fine point and 2 medium point pens per pack. **2/88c**

Bic Value Pac More fine quality Bic pens! Assorted colors, medium points. 6 per pack. **99c**

Sargents crayons All the colors of the rainbow and more! Non-toxic wax crayons, 16 per pack. **2/88c**

Attache Case Reinforced brief case with lock. Vinyl covered, black only. **6.99**

Brief Case Sectioned, spacious compartments for books and papers. Black only. **6.99**

Laurentian Pencil Crayons Essential for art students and doodlers! 24 colors in clear vinyl pouch. **1.88**

Dymo Mini Labeller Identify your schoolbooks, records, and sports equipment! Makes permanent self-sticking labels ⅜" wide. Tape available in many colors. **1.37**

Duo-Tang-Hilroy Keep your subjects neatly separated and protected in your 3 ring binder. Packs of 5 different color dividers. **88c**

Zip top pencil cases Keep pens, pencils, erasers, and rulers in these handy vinyl denim look cases **2/88c**

Baycrest Math set Contains compass, dividers, ruler, protractor, and two triangles (45° and 30-60-90°). Sturdy metal case. **88c**

Baycrest Pencil pack 10 per pack. HB only. **3/1.88**

Bic Banana Markers Fine line faber tip marking pens. 10 vibrant colors in a handy carrying pouch. **1.88**

Clipboard Vinyl clipboard with protective fold-over covers. Many bright, school day colors. **88c**

Denim Binders Popular denim look in a sturdy binder. 1½" rings. **1.47**

Denim clip board Jean look school supplies are here! Clipboard has fold over cover to protect your notes. **1.17**

Binders Vinyl covered, 1½" rings. Color code your courses and assignments. Several colors available. **1.08**

Loose leaf refill Plain, narrow or wide ruled notebook paper for 3 ring binders.
500 sheet pack **1.88**
200 sheet pack **88c**

Super Key Tabs Color coded tabbed notebooks. Narrow and wide rule. Packs of four. **88c**

Slide Rule Precision engraved plastic slide rule with 22 scales including trig functions and logs. Lucite cursor. Vinyl carrying case. **3.99**

Metric Converter Don't be confused by the metric system! Easy to use slide rule does 16 conversions, British to metric and vice versa. Gives equivalents for length, area, weight and volume. Sturdy construction, 12" long. **1.88**

Sheaffer Ball Pen and Pencil Set Fine quality matched set in assorted colors. Gift boxed. **2.88**

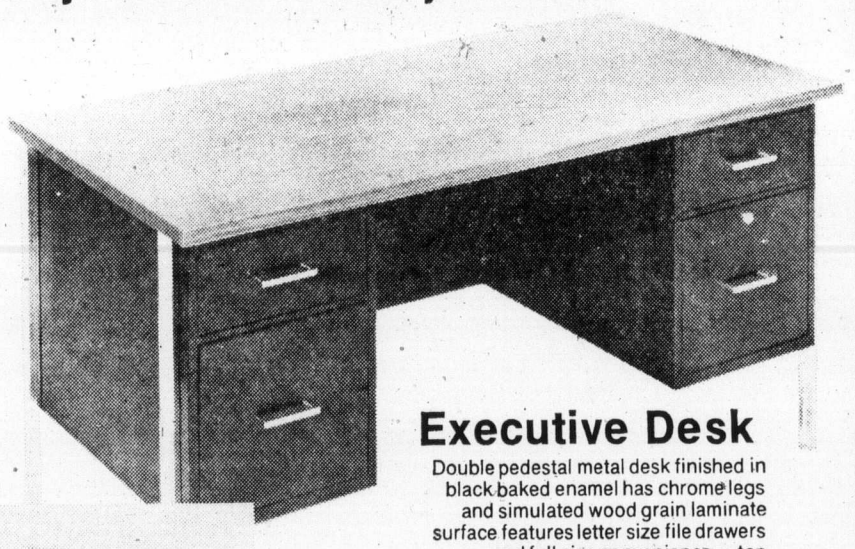

Executive Desk
Double pedestal metal desk finished in black baked enamel has chrome legs and simulated wood grain laminate surface features letter size file drawers and full size convenience — top dimensions 30"x60". This is the ideal desk for most commercial applications — and makes a lot of sense for home use where space permits.
Sale price **149.99**

Smith Corona 220 Typewriter
An electric portable with the features of a full size office machine. Automatic carriage return, copy control, space bar with half space and power versatility, and 12" carriage. Comes with metal, vinyl clad carrying case.
Sale price **229.99**

Smith Corona Classic 12 The most versatile non-electric portable ever! Includes 12" carriage, half space and power space features. Complete with all metal, vinyl-clad carrying case.
Sale price **149.99**

Smith Corona Corsair 700 The ideal lightweight machine. Features 84 character key board, 5 position tab sets, adjustable touch control, and sturdy luggage style carrying case. Weighs only 12 pounds!
Sale price **74.99**

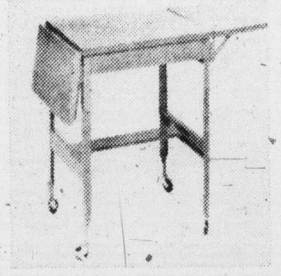

Commodore Typing table
Sturdy, all steel table for proper typing posture. Two fold down wings provide greater working area and easy storage. Moves easily on roll casters which look for stability. Grey baked enamel finish.
Sale price **16.99**

Melcor Calculator Versatile, efficient electonic pocket calcualtor has four function capability! Advanced features include constant key, floating decimal and entry error correction key. AC or battery operation (adapter included). One year warranty.
Sale price **39.99**

Melcor 380 Calculator
Has memory and per cent keys, 8 digit readout, and floating decimal versatility. AC or battery operation. Comes with handsome carrying case. One year warranty.
Sale price **69.99**

Lloyds 300 desk Calculator
AC operated 12 digit desk model with advanced liquid crystal readout! 4 functions plus percent, automatic constant, memory, floating or fixed decimal, sign change key, and truncating capability (automatic round off). 9"x6½"x3½". Approx. 3 lbs.
Sale price **99.99**

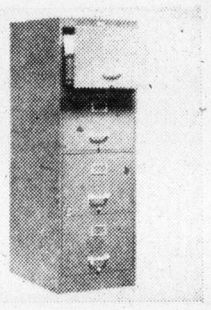

Filing cabinet 4 drawer legal size cabinet with plunger lock. Sturdy steel construction, features adjustable backing to keep your files upright. Baked enamel finish. 24" deep.
Sale price **72.99**

Baycrest Business Envelopes No. 10 size white. Fine quality envelopes 20 pack. **2/88c**

Hilroy typing paper Fine quality bond paper. 144 sheets per pack. **88c**

Bulk copy paper For typewriter second sheets, figuring and doodling. 400 sheets. **88c**

Index cards Put your files and recipes in order! 3x5", lined one side. 100 pack. **3/88c**

Kraftail Letter File Expanding accordion file for papers up to 8½x11. Alphabetically divided for easy filing. Reinforced seams. **3.49**

Manila File Folders Reversible folders available in letter and legal size. 8 per package. **2/88c**

Lepages Paste For home or school, scrapbooks, photo albums, artwork, collages etc. 5 oz. bottle. **88c**

Scotch Tape packages of 3 rolls, "x1010", in plastic dispense **2'/1.88**

Kraft Envelopes Suitable for mailing and storage. 9"x12". Pack of 50. **2.88**

Phone Your Order In. Dial 385-1311

DAILY STORE HOURS 9:30 A.M. TO 5:30 P.M. THURSDAY AND FRIDAY TO 9:30 P.M.
PHONE 385-1311. FREE CUSTOMER PARKING

Hudson's Bay Company

When You Pinch Pennies on Advertising

... Your Profits May Say 'OUCH'

Advertise Your Goods and Services Regularly in

Victoria's Daily Newspapers

Draft evaders should work

WASHINGTON (UPI) — The Pentagon, concluding that a "substantial majority of Americans" favor conditional amnesty for draft evaders and deserters, will recommend to President Ford they reaffirm allegiance to the United States and work 18 months of alternate service.

UPI obtained a draft copy of the report to be submitted to Ford Saturday by Secretary of Defence James Schlesinger. It would cover 28,000 men who either left the U.S. to avoid the draft or deserted from the service.

Both Schlesinger and Attorney General William Saxbe were to meet with Ford and make recommendations. White House Press Secretary J. F. terHorst said Ford will make a decision in "a relatively short period."

In the draft, the Pentagon concludes that a "substantial majority of Americans favor some form of amnesty. Of that group, a majority favor conditional rather than blanket amnesty."

The draft argued that if any program for the return of Vietnam-era absentees would "heal the wounds of the Vietnam conflicts, as large a majority of Afericans as possible must view it as fair and just, considering both the objections to the nature of the war and the sacrifices of those who served."

India will swallow Sikkim

NEW DELHI (AP) — Prime Minister Indira Gandhi announced Thursday she has decided to absorb the tiny Himalayan kingdom of Sikkim into the Indian political system, granting it one representative to each house of parliament.

Her proposed constitutional amendment would reduce Sikkim's claim to sovereignty to little more than a legal nicety and leave it with almost the same status as an Indian state.

The amendment appeared likely to arouse opposition from the Sikkimese king, Palden Thendup Namgyal, who warned last April that his newly democratic realm risked being swallowed up by India.

The king was reduced from absolute monarch and living god to a figurehead by a new Skkim constitution put into force July 7 by the kingdom's first popularly-elected assembly.

The elections were forced on the king by Indian officials.

the Bay

CLEAN IT UP!

That's what the Bay's store manager said. And when he says "Clean it up" he means it. That's why we're clearing all of the slightly damaged floor samples and discontinued items listed below, and many, many more. Which really means that you can clean up too. Our great clean-up clearance (clever play on words) starts at 9:30 A.M., Saturday, August 31st, for one day only, so be there and make a clean sweep of these irresistible bargains. You'll be glad you did; and we will too, 'cause our store manager is an awful big guy!!

All items listed are subject to prior sale at the regular price, and all sales are final. Prices listed here include delivery in Greater Victoria only, but an additional discount will be offered on the Furniture items you take home with you. Personal shopping only please.

UPHOLSTERED FURNITURE

Modern, 2-pce. suite. Persimmon. 1 only	$547
Modern, 2-pce. suite. Brown Velvet. 1 only	$647
Colonial 2-pce. suite by Vilas. 1 only	$847
Modern sofa. Brown Vinyl. 3 only	ea. $187
Modern love seat. Brown Vinyl. 2 only	ea. $127
Modern chair. Brown Vinyl. 1 only	$87
Modern love seat. Brown. 1 only	$297
Modern love seat. Oyster White. 1 only	$277
Modern love seat. Brown Cord. 1 only	$277
Modern sofa. Buckle Trim. 1 only	$347
Modern chair. Natural Wood Frame. 1 only	$97
Modern swivel chair. Brown or Orange Floral. 3 only	ea. $187
Traditional chair by Small & Boyes. 1 only	$227
Traditional chair. Green Velvet. 1 only	$177
Modern chair. Red/Mauve. 1 only	$127
Traditional chair. Blue/Grey Velvet. 1 only	$197

Furniture, Fourth Floor

OCCASIONAL TABLES

Modern nesting tables. Butcher Block Top. 1 set only	$107
Traditional nesting tables. Glass Top. 1 set only	$147
Mediterranean style server. 1 only	$97
Coffee tables. Assorted Styles. 15 only	20% - 40% Off
End tables. Assorted Styles. 12 only	20% - 40% Off

Furniture, Fourth Floor

MAJOR APPLIANCES

Baycrest automatic washer. White Demonstrator. 1 only	$339
Baycrest self-cleaning range. White. 1 only	$449
Baycrest refrigerator. Avocado Demonstrator. 1 only	$369

Major Appliances, Fourth Floor.

DINING ROOM FURNITURE

Spanish dining suite. Seats 6. 1 only	$1477
Modern dining suite. Seats 8. Pecan Finish. 1 only	$1177
Traditional suite. Seats 6. Walnut Finish. 1 only	$947
Traditional china cabinet. Lighted Top. 1 only	$397
Dining room chairs. Assorted Styles. 10 only	25% Off
Colonial hutches. Assorted Styles. 3 only	20% - 40% Off
Spanish buffet. Oak Finish. 1 only	$397
Modern table. White Mushroom Style. 1 only	$127

Furniture, Fourth Floor

STEREOS and TELEVISIONS

Baycrest color television. 20" Screen. 3 only	ea. $449
RCA color television. 20" Screen. 2 only	ea. $369
Hitachi stereo component. Built-in 8-Track and Stand. 1 only	$399
Sony quad system. 1 only	$579
Clock radio, AM/FM. Digital Readout. 1 only	54.99

Home Entertainment Centre, Fourth Floor

HOME ACCESSORIES

Bar stools. Red or Black. 6 only	ea. $37
Folding chairs. Chrome. 4 only	ea. $57
Etegere. Natural Rattan. 2 only	ea. $77
Card chairs. Folding. 12 only	ea. 12.77
Card table. Inlaid Crib Board. 2 only	ea. 12.77

Furniture, Fourth Floor

BEDROOM FURNITURE

Colonial beds, 3'3" and 4'6" sizes, head and footboard with rails. Assorted Styles. 12 only	20% - 50% Off
Night tables. Assorted Styles. 6 only	20% - 30% Off
Mirrors. Colonial and Traditional. 14 only	25% - 50% Off
Headboards, 4'6"/5'0". Spanish. 4 only	30% Off
Headboards, 4'6"/5'0". French Provincial. 2 only	50% Off
Headboards, 4'6"/5'0". Colonial. 3 only	30% Off
Hide-a-beds. Contemporary Style. 4 only	ea. $297

Furniture, Fourth Floor

HARDWARE

Fibreglass canoes. 35" Beam, Foam Flotation. 3 only	ea. 179.99
Unfinished tables. Solid Hardwood. 42"x60" extended. 4 only	ea. 79.99
Patio tables. Cedar Finished Wood. Foldaway construction. Round, 24". Rectangular, 24"x29". 17 only	ea. 4.99
Metal garden shed, 9'x9'. Enamel Finish. (Minor pieces missing.) 2 only	ea. $149

Hardware, Lower Main Floor

Use your Bay card your good-for-so-many-things card

DAILY STORE HOURS: 9:30 A.M. TO 5:30 P.M., THURSDAY and FRIDAY to 9:30 P.M. PHONE 385-1311. FREE CUSTOMER PARKING

Hudson's Bay Company

He painted country as no one else did

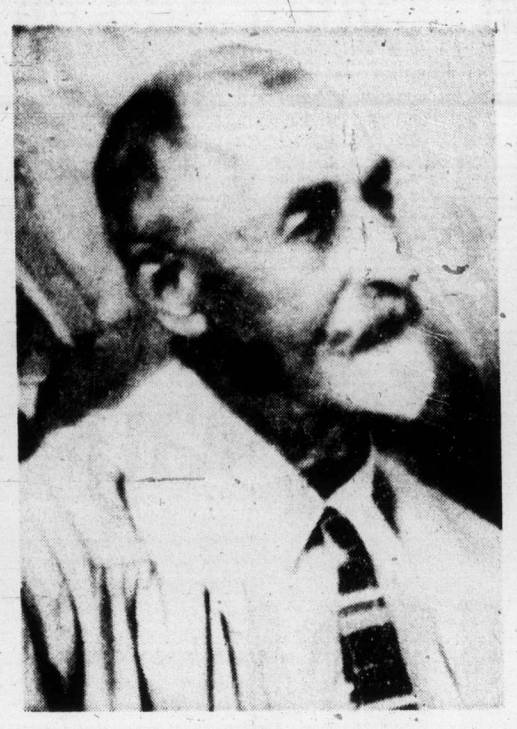

Charles John Collings

By GRANIA LITWIN
Colonist Reporter

The works of a painter who celebrated this country in oils and watercolors as "no artist ever did," are on exhibit at the Provncial Archives until Sept. 19.

It is 43 years since Charles John Collings died but this is the first time his impressive collection has been shown in Victoria. Until recently, his paintings have been held in private collections, but are on loan for this exhibition.

Noted artist and art critic, the late Walter J. Phillips, described Collings' paintings as exotic gems of superb coloring — unique and weirdly mystical.

Collings also used an unorthodox method of painting, according to Gerry Mossom, provincial painting archivist.

Instead of building form with superimposed washes of color, he achieved middle and higher tones by scraping pigment placed earlier on the canvas.

His color is diffused in soft and graceful effects and on occasion sometimes has the purity and brilliance of opal, Mossom said.

Collings emigrated from England to Canada at the age of 62. He died in 1931 at 83 years.

Before leaving England, he had exhibited at the Royal Academy in London and was patronized by many eminent collectors.

He brought his family to Sicamous, then Shuswap Lake. He rarely exhibited in B.C., preferring the galleries of Montreal, New York and London.

While Collings never held a show in Victoria, in 1912 one of his paintings was hung in a local exhibition, and it happened this way:

After a visit to Collings at Shuswap Lake in the winter of 1910, Luscombe Carroll, an English art dealer, put on a show of the artist's Canadian-work in London in 1912. A tremendous success, Collings was applauded and compared to Turner and the Japanese master Hiroshige and, as a result, just one of his watercolors was accepted in the third annual exhibition of the Vancouver Island Arts and Crafts Club.

The present exhibition is comprised mainly of pencil sketches, some watercolors and oils.

— Colonist photo by Ian McKain

GERRY MOSSOM hanging B.C. Forest Giants by the late Charles John Collings, on exhibit in Provincial Museum until Sept. 19.

the Bay

Great Fall Sale last big day Saturday

SATURDAY 9:30 A.M.
DOOR OPENING SPECIALS

Items on sale for one hour only or while quantities last.
Personal shopping only please.

Baycrest Shampoo 29c
Herbal or Dandruff Control. Limit 2 per Customer.
Drug Department, Main Floor.

Motor Oil 19c
Thrifty 30 H.D. Motor Oil. Limit 1 per Customer.
Hardware, Lower Main Floor.

Summer Sportswear 99c
Blouses, T Shirts, Pants and Skirts. Broken sizes. Limit 2 items per Customer.
Sportswear, Second Floor.

Strip Teaser 49c
Rhys Davis Strip Teaser. Limit 1 per customer.
Sporting Goods, Lower Main.

Picture Frames 3.99
Wood Frame with Giltone Finish. 24x36 or 20x24 sizes. Limit 2 per Customer.
Picture Gallery, Fourth Floor.

Multi Magic Shampoo 99c
Ideal for Rugs and Upholstery. 40 ounce Bottle. Limit 1 per Customer.
Housewares, Third Floor.

Decorative Incense Burners 19c
Popular India Brass. Limit one per customer.
Housewares, Third Floor

Ladies' Casual Bags 99c
Assorted Colors and Patterns. Denims and Canvas. Limit one per Customer.
Dress Accessories, Main Floor.

Girls' Assorted Acrylic Tops 49c
Short Sleeve Acrylic Tops. Assorted Colors and Patterns. Broken Sizes 4-6x. Limit 1 per customer.
Baymart, Lower Main.

Men's Briefs and Boxer Shorts 9c
Brief (Jockey) and Boxer styles. Cotton and Fortrel Blends in assorted Blues and Whites. Small, medium and large sizes. Limit 1 per Customer.
Baymart, Lower Main.

Ladies' Nylon Panty Hose and Knee Highs 9c
Nylon Panty Hose and Knee Highs in assorted Colors and Sizes. Limit 2 per Customer.
Men's Personal Furnishings, Main Floor.

Hallmark Yarn Gift Tie 13c
Assorted colours. 15 ft. length. Limit 3 per customer.
Stationery, Main Floor

Men's Stretch Dress Socks 59c
Mid-calf length in 100% Nylon. Assorted plain colors. Fits sizes 10-13. Limit 3 pair per Customer.
Men's Dress Accessories, Main Floor.

Men's U-Neck T-Shirts 99c
Famous maker T-Shirts of 100% Cotton. U-neck styling will not show when worn with an open neck sport shirt. Short sleeves. White only. Limit 1 per Customer. Men's Personal Furnishings, Main Floor.

Men's Ties 1.49
Wide blade ties in assorted patterns and colors. 100 only. Limit 2 per customer.
Men's Dress Accessories, Main Floor.

Boys' Acrylic Socks 19c
In white, blue, navy and red. Sizes 6-8½. Limit 2 pairs per customer.
Pre-School Boys' Wear, Third Floor

Use your Bay Account Card, your good-for-so-many-things-card.

DAILY STORE HOURS 9:30 A.M. TO 5:30 P.M., THURSDAY AND FRIDAY TO 9:30 P.M.
PHONE 385-1311. FREE CUSTOMER PARKING

Hudson's Bay Company

Island
Ph. 746-6181
Financial Centre
435 Trunk Road
Duncan

The Daily Colonist.

Vancouver Island's Leading Newspaper Since 1858

Sunny, high 80
★ ★ ★
Weather Details On Page 2

No. 78 – 116th Year · VICTORIA, BRITISH COLUMBIA, SATURDAY, AUGUST 31, 1974 · 15 CENTS DAILY 20 CENTS SUNDAY

Life without soap operas untenable

Mother rounds up TV rustlers

THORNTON, Colo. (UPI) — With her infant son wailing beside her, Linda Miller gave chase to three men who had stolen one of her most cherished possessions — her television set.

The 5-foot-2 woman said she knew something was wrong when she pulled up in front of her suburban home and saw a large rental van parked out in front.

As she drove into the driveway in her pickup, the van began to pull away, its rear doors flapping open and the horn honking. Two men dashed out of the woman's house and into the vehicle.

Mrs. Miller, 27, stopped long enough to discover her television set was missing, alerted a neighbor and then took off in pursuit.

"Anyone who deprives a woman of her soap operas is asking for trouble," she said.

The chase wound through Denver suburbs with the 19-month-old child crying all the way.

"They turned toward me, and I turned toward them," Mrs. Miller said. "I crossed over to their side of the street and headed straight for them. I was mad. I wasn't going to let them rip me off. It was a bluffing match."

The thieves' truck swerved at the last second to avoid a head-on collision and Mrs. Miller had to perform a U-turn to stay in pursuit.

"I had to think of some way to stop them or attract attention," she said. "I was running out of gas, so I just held the horn continuously."

After 3½ miles of pursuit, the men in the truck stopped on the shoulder of the road.

"The driver said, 'Okay, lady, we'll give you back your television'," Mrs. Miller said. "But I wasn't having any of that. I blocked them up with my pickup truck."

She said they tried to mollify her by putting the television set in her truck. Then the men tried to drive away, but got stuck in an irrigation ditch.

"You'd better get out of town," she told them as she drove off to a nearby house to call police. Mrs. Miller returned to the site in time to discover officers had the suspects in custody.

Many die as train derailed

BELGRADE (Reuter) — Between 100 and 200 persons were killed late Friday when an express train en route from Athens to Dortmund jumped the rails and overturned near Zagreb, Yugoslavia, Tanjug news agency reported.

Another 150 persons were believed injured.

The West German-bound train was identified as the Hellas express.

First reports said the derailment brought down overhead power lines.

In Vienna, an Austrian railways spokesman said most of the casualties were understood to have been caused by massive short-circuiting when live wires fell on the coaches.

In Mainz, headquarters of the Federal German Railways, a spokesman said the train of eight to 10 coaches was carrying mostly foreign workers returning to West Germany from vacations at their homes in Yugoslavia and Greece.

Rumbles of discontent mark NDP convention

By JIM HUME
Colonist Reporter

● Women's caucus, locked-out male and anti-socialist provide opening-day color. Page 7

KAMLOOPS — The natives were restless in Kamloops Friday night as the New Democratic Party officially opened its annual convention.

Wedged between the annual Kamloops dog show and punters at the local racetrack, delegates had spent a hot, wearying day registering and sorting out resolutions, with their only relief being trips to a steadily-operating bar.

Friday night was scheduled to be low-key with approval of the four-day convention agenda and rules of order, followed by a keynote speech from Premier Barrett which, in turn, was to be followed by a question-and-answer period.

It didn't turn out that way.

The first convention delegate to the microphone was Joyce Meisserheimer who lives in North Vancouver-Seymour constituency. She dropped a bombshell, calling on delegates to endorse a formal resolution publicly dissociating the NDP party from the government's Bill 164, the Essential Services Act, passed by the Legislature in emergency session a few weeks ago to force striking Lower Mainland firemen back to work.

"We cannot support an act which is a strike-breaking act. Even the Socreds didn't do that," she said.

Ms. Meissenheimer's motion of rebuke to the government was defeated by a solid majority, but over the protests of a hardcore of delegates who felt the government action was directly opposed to party principles.

The rumble of discontent grew later in the session when delegates received an amended agenda eliminating the question period that was to follow the premier's speech.

Barrett escaped the gauntlet run by 27 votes, 188 delegates excusing him the question period, 161 calling for him to face his critics.

But the losers on that vote won the next one when there was a strong push to close the convention to the press for one or two hours on Sunday morning, so that members could discuss internal business and, in the words of one speaker, "say things to the government that I won't say with the press here."

Hans Brown, of Vancouver, said he wanted the press out for an hour or two because he

Continued on Page 2

Tearful reunion at border

Ontario acting to end strike

United Press International

The Ontario Legislature, meeting in special session, debated into the early hours today a bill calling for compulsory arbitration to end the 20-day old walkout by 5,700 Toronto transit drivers which has shut down all bus, subway and streetcar service in the city.

In Montreal, where a walkout by 1600 garage and maintenance employees has closed the subway since Aug. 7, buses as well were pulled off the roads today in order to conserve them for weekday use. It was the third consecutive weekend with no municipal transportation for Montrealers.

In a hastily called session, the Ontario Legislature began debate on a bill that provides for appointment of an arbitrator whose decision would be binding in settlement of the strike.

In addition, it would immediately raise the basic hourly wage rate by 12 per cent, the same increase proposed earlier in the week by Premier William Davis as an interim settlement.

Under the Ontario Labor Relations Act, workers who defied the legislation and remained on strike could be fined up to $1,000 a day and the union up to $10,000 a day. However, the government indicated it would not institute penalty provisions immediately.

The Amalgamated Transit Union gave its members no instructions concerning the bill, but there were reports the drivers would return to work.

A union meeting was scheduled for noon Sunday to discuss the legislation.

Toronto Transit Commission officials have estimated it would take at least six hours to get the buses, subways and trams running again after the employes returned to work.

Interior lumber firms get immediate relief

KAMLOOPS (Staff) — Resources Minister Robert Williams announced Friday night a program of immediate relief for the Interior lumber industry.

Effective Tuesday, Interior operators will be able to base stumpage rates on the previous month's prices instead of on a three-month average.

Close to 10,000 workers have been laid off in the Interior in recent days.

Premier Barrett said that, as minister of finance, he has agreed to the move.

Stumpage is a tax based on the timber cut.

Williams said the change in policy would leave several millions of dollars in operators' hands. "But," he said, "it will not entirely solve the problem, in fact the problem cannot be solved until the United States starts to build more houses. That is where the real problem of the lumber market lies."

The new stumpage policy applies only to the northern and southern Interior. "Coast problems," said Williams, "are not the same."

Anderson back, surprised, happy

DOUGLAS, B.C. (UPI) — United States army deserter Ronald Anderson arrived back in Canada late Friday for a tearful reunion with his wife and friends just a few hundred yards from the spot where he was seized on Canadian soil by U.S. customs agents one week ago.

Anderson, 31, his long hair and beard cut while he was in prison, was reunited with his wife Marion, 33, who leaped into his arms after he crossed the border. Other friends and well-wishers also met him at the Canadian immigration office station here.

Anderson was released after the Canadian government made a formal request to Washington and the U.S. complied earlier in the day.

He said he was treated "relatively well" while in prison. He indicated he would not again chance trying to cross over into the United States.

He credited his release to public pressure and quick action by the Canadian government.

"I want to thank the Canadian people, Canadian government, the news media and the people who supported me," Anderson said.

Continued on Page 2

B.C. revenues jump sharply

KAMLOOPS (Staff) — Premier Barrett told the New Democratic Party annual convention Friday night the mid-year economic review due to be released shortly will show provincial revenues of $2,108,797,000, up 441 million from last year.

The increased revenues, he said, were due to new corporation taxes and new royalty charges.

Record flight Sunday

OMAHA, Neb. (Reuter) — A United States Air Force reconnaissance plane aims to cross the Atlantic Ocean in a little more than two hours Sunday and smash the world record for the 3,490-mile trip.

The plane will take off from Beale Air Force Base in California. The timing will begin 80,000 feet above New York and stop when it is over London. The plane will go on to land at Farnborough, England.

An announcement of the attempt to break the 1969 record of four hours, 46 minutes set by a Royal Navy Phantom fighter came in the form of an advance news release stating the record had been broken.

The plane, an SR-71, is said to be able to fly at three times the speed of sound, 2,100 miles an hour.

UN urges Cyprus groups to help 150,000 refugees

Colonist News Services

The United Nations Security Council Friday appealed to Greeks and Turks in Cyprus to co-operate in relieving the plight of more than 150,000 refugees and displaced persons on the island.

The council unanimously approved a resolution designating Secretary General Kurt Waldheim co-ordinator of the relief efforts in Cyprus and directing him to submit to the council a full report on the refugee situation.

Waldheim, who returned earlier in the week from visits to Cyprus, Greece and Turkey, was still in hospital recuperating from a case of stomach flu and exhaustion.

The resolution touched only slightly on the question of peace negotiations. But in the 2½-hour debate preceding the vote council president Yakov Malik of the Soviet Union again urged acceptance of the Soviet plan for an enlarged Cyprus peace conference involving all its council members.

He also asked the council again to send a mission on its own to Cyprus to study the situation.

Greece has accepted the Soviet proposal in principle, but Turkey turned it down and

Continued on Page 2

Inside

Long rest awaits for Robin Hood
—Names in News, 3

Sun executive dies of cancer
—Page 10

Inmate hid knife by swallowing it
—Page 11

Drag racing called test of manliness
—Page 15

Ottawa invokes muzzle law
—Page 25

Beryl stands firm on eggs
—Page 42

Background	5
Bridge	30
Classified	28 - 39
Comics	41
Crossword	31
Entertainment	16
Family	20 - 22
Finance	8, 9
King Fisherman	6
Marine Calendar	6
Names in the News	3
Sport	12 - 14
Television	29

Skydiver escapes power line death

By PEGGY BISHOP
Colonist Correspondent

PORT ALBERNI — A Port Alberni skydiver escaped with only superficial nose cuts Friday night, after landing in high voltage power lines before a crowd of 2,000 who believed he had been electrocuted.

Gasps and screams rose from the crowd at the opening of the salmon derby when Gerald Watt's descent on the wires created a thunderclap boom and flash.

Watt, 30, escaped death seconds before his paracute became entangled by releasing himslf from the harness and dropping 20 feet to the ground.

Instead of landing in the Somass River, where escort boats waited, Watt drifted into a nearby residential district on his 10-minute descent from an altitude of 3,000 feet.

He was aiming for the river when one of his reserve chute buckles jammed, affecting his sterring. A suddtn gust of wind also took him off course.

"I was supposed to give the crowd a thrill but this was a bit much," a shaken Watt said later.

B.C. Hydro crews later disentangled chute and wires.

Watt, who has been jumping for two years, was making his 204th jump.

He was one of two skydivers performing at the opening of the Molson-Times tyee fishing derby.

He is a boom boat operator for MacMillan Bloedel.

Crashing through the trees

Bulldozer irks Trudeaus

By STEWART MacLEOD

OTTAWA (CP) — The next time the National Capital Commission (NCC) decides to cut a new road into Harrington Lake, there will certainly be some prior consultation with the prime minister.

The prime minister's official cottage is on Harrington Lake, deep in the Gatineau Park, and the NCC maintains the grounds around it.

But there was an annual problem that had to be solved. The wharf in front of the three-storey cottage has to be taken out of water every fall — to prevent ice damage and in the process the well-kept lawns are somewhat marred.

The solution, it seemed, was to cut a new road to the lake so heavy machinery could get in to haul away the wharf. And, at the same time, the bulldozers and graders could fix the existing road where RCMP officers, who maintain a year-round watch on the property, were getting stuck from time to time.

The idea was to do the work while Mr. and Mrs. Trudeau were away.

But somehow the schedules got mixed up. The prime minister and his wife, Margaret, were enjoying the wilderness solitude when a bulldozer began crashing through the trees.

The Trudeaus, it seems, are dedicated to the preservation of the ecology — even to the point of using only organic fertilizer on the flowers at Harrington Lake. The NCC is the official guardian of the ecology in that area.

There is no verbatim report of what words were exchanged when Mr. and Mrs. Trudeau dashed through the woods to face a startled bulldozer operator. But reports suggest that if the machine was to knock down another tree it would have to flatten the prime minister first.

And one source said that Mrs. Trudeau, careful to avoid pulling any prime ministerial rank, threatened to write protest letters to the Ottawa newspapers unless the NCC stopped damaging the ecology of the park.

Needless to say, the NCC was taken aback. With masterful understatement, an NCC official said the proposed road-building project "is in limbo."

But at least the existing road was graded while the equipment was there.

Talk of centre is 'premature'

Suggestions that Blanshard Court is on the brink of having its own community centre were labelled premature Friday by the executive director of the Greater Victoria Association for the Retarded.

Walter Summers said he had received a letter from the B.C. Housing Management Commission expressing an interest in a hall at the corner of Dowler Place and Kings Road.

"But at this point," he said, "we don't really know what they want, and we have set up a meeting for next week at which time we will listen to any proposals they want to make."

North Saanich Mayor Paul Grieve told members of the Blanshard Community Council Wednesday that prospects for the proposed centre look good.

He said the association which owns the centre, wants to consolidate its facilities and is interested in selling the Dowler Place building and the commission is negotiating to buy it.

Summers said the association has many things in mind besides consolidating its facilities, which he described as a "pipedream" of some association members.

He said a meeting has been set for next Thursday to hear the commission's proposals but the association has not entered into negotiations for sale of the property at this point.

"Whenever you have property and someone says they are interested in buying, you listen to what they have to say," Summers said.

"However, according to newspaper reports, Grieve is talking about $45,000 for the building and land, and I would say offhand that that is way off base."

Summers said he wanted to make the position of the association clear for the sake of Blanshard Court residents who might be pinning their hopes on the building becoming available to them.

We have not expressed an interest in selling, or of doing more than listen to a proposal."

Summers said the association is in the process of reassessing its programs, and this process will take precedent over any thoughts of buying new facilities.

"We have a program at the Dowler Place property that involves some 75 people," he said. "That program is going to continue."

The association, he said, has a virtually new executive, and he has only been on the job for a few months.

At the moment programs are scattered throughout the Greater Victoria district, at various centres in Saanichton, Langford, Saanich and within the city itself, while administrative offices are on Fort.

"I'm not going to say that we would turn down an attractive offer that might allow us to consolidate in one facility," said Summers, "But at the moment that is the least of our worries."

Imposters hoodwink car napper

A Victoria man napping in his car Thursday night was rudely awakened by two men who posed as policemen and then stole his car.

Police said Earl Richard Garioch, 48, had stopped at the Cook and Kings intersection when he was approached by the imposters.

Telling Garioch they were police officers, they ordered him out of his 1962 Plymouth, then got in it themselves and drove away.

STAMPS WANTED
Appraisals, Collections, Accumulations, Estates.
B. Schulze Stamps Ltd.
R.R. 7, Victoria—479-3343

happy birthday TO US!
come and help us celebrate our
5TH Anniversary Sale
OPEN 10 A.M.- 9 P.M. EVERY NIGHT INCLUDING SUNDAY
mandel FLOOR COVERINGS
ON DOUGLAS OPP. WOODWARDS
382-8276

STRATEGIC LOCATION
COMMUNITY SHOPPING CENTRE
45,250 sq. ft.
Ideal for FOOD MARKET OPERATION. Growing community. Immediate area planned for approximately 400 housing starts. Excellent intersection of two main traffic roads. Terms available. Full price: $205,000.
ROY ROAD
INTERURBAN RD.
WILKINSON ROAD
D F Hanley Agencies Ltd
BYRON JEEVES or BILL CARNEGIE
385-7761
ANYTIME
3293 Douglas

Peace Arch in need of repairs

The Peace Arch in Peace Arch provincial park at the international boundary has been discovered to have some structural damage, a spokesman for the B.C. Parks Branch said Friday.

A thorough investigation of the 53-year-old arch is being carried out to determine the extent of repairs needed.

In the meantime, the arch has been cordoned off to protect the public from possible injury, the spokesman said.

Test rats get dread disease

COLUMBIA, Mo. (AP) Symptoms of the child-killing disease cystic fibrosis have been produced in rats for the first time, says a University of Missouri medical researcher.

The researcher said that by producing some of the symptoms in rats, researchers may make progress in finding a control or cure for people.

— Colonist photo by Ian McKain

Junior Achievers win top award

Young owners of Cabelco of Canada, one of 10 Junior Achievement companies in Greater Victoria, won recognition with their 22-week Sounds of Youth television series shown in Victoria last season. They received top national award as Company of the Year at Junior Achievement's annual convention recently in Thunder Bay, Ont. Some company owners from left, Karen Keizers, Phil Day, Vicki Carmichael, Kevin Woodward, Deirdre Ingrahant, Blair Smith, Stephanie Yashuk and Brian Tighe, shown with Channel 10's Catherine Dawson, with headset, and Bob Aylward.

Sun's W. T. Galt dies of cancer

Bill Galt, managing editor of the Vancouver Sun and a former news editor of The Daily Colonist, died Friday in a Vancouver hospital of lung cancer.

Galt, 51 was in journalism all his working life, starting while he was a student at University of B.C. by working as university correspondent for the Sun and the defunct Vancouver News-Herald.

William Towers Galt, universally known as Bill Galt, was not only one of Canada's most respected newspapermen but one of its best-liked.

Everyone who worked for him always knew exactly what Galt expected of him. He always took the time and trouble to explain what was needed in a news story.

Galt joined the Colonist in 1948, his first full-time newspaper job, and quickly became an outstanding reporter. His coverage of notable court cases early in his career was widely noted. He went on to become telegraph editor, city editor and finally news editor. In 1961, a campaign of years by the Sun to recruit him finally paid off, but his 13 years with the Colonist was a major factor in the post-war growth and development of the oldest western newspaper.

Galt
. . . widely respected

In recent years Galt had been one of the most active participants in the Canadian Managing Editors Conference, and in 1972 became the first chairman of the editorial division of the Canadian Daily Newspaper Publishers Association.

Stuart Keate, publisher of the Sun, said: "Bill Galt was a quiet, gentle man and a warm human being. His death will be mourned across the newspaper offices of Canada where his integrity as a journalist was recognized and respected."

In 1941, Galt joined the RCAF and flew overseas missions as a bomber pilot during the Second World War.

After the war, Galt returned to UBC where he got his bachelor of arts degree and then attended Columbia University in New York where he obtained a master's degree in journalism.

In 1948 he joined the Colonist and in 1961 he moved to the Sun as the paper's Ottawa and Washington correspondent before becoming assistant managing editor in 1963. He was named managing editor in 1968.

He is survived by his wife, Mardee, children Tom, Ginny, Bruce, Nancy and Chris; his mother Mrs. T. H. Galt, and a brother, Doug, of Oakville, Ont.

Child care classes given new director

Dr. Christopher Webster, research co-ordinator of the Clarke Institute of Psychiatry in Toronto, has been appointed director of the University of Victoria's child care program.

Webster, 38, will also be a professor in the psychology department.

He is a graduate of the University of British Columbia and received advanced degrees from Queens and Dalhousie universities.

UVic's child care program, about to start its second year, will have an enrolment of 200 students.

Nuclear blast

YUCCA FLAT, Nev. (UPI) An underground nuclear device was triggered Friday at the bottom of a 2,195-foot shaft drilled in the desert floor of the Nevada test site.

S-A-L-E!
ALL '74 REINELLS
CLEARANCE
WORLD of PLEASURE

Aussie court frees James Bay athletes

Charges against five members of the visiting James Bay Athletic Association of Victoria club were dismissed in an Australian court Friday.

The five are James Gerald Hubbard, 28, Rodney Fiddick, 26, Richard Allan Bourne, 23, Raymond Robert Rogers 22, and Donald Noel McLaren, 21.

Hubbard was charged with unlawful assault, and the other four with behaving offensively, in Kings Cross, Sydney's entertainment district, Thursday.

The five men denied the charges but paid $93 as a gesture to compensate for a man's damaged suit.

VOLVO
Award Winning Service
at
McCALLUM MOTORS
1101 Yates D-6822 382-6122

TREE CARE CORNER
Quest: Why is one side of a large shade tree in my lawn dying?
Ans: The trouble may be a girdling root strangling that side of the tree. Remove it as soon as possible.
"The problem solvers"
479-8525 GREENLEAVES 386-1611
TREE SERVICES LTD.

OUR MARINA PARK IDEA ~

THIS IS A NEW IDEA NEAR AN OLD BEACH. AND WHERE IT IS MAKES IT EVEN BETTER ~ MARINA PARK APARTMENTS IN SUNNY, SEASIDE SIDNEY, B.C. ~
This luxurious apartment-marina complex is as superb as its setting. "Far-away" in feeling, yet just a short highway drive from airport and ferry facilities, and the city of Victoria.
Even at today's prices you can own a suite in MARINA PARK (with 75 per cent of the cost financed at 9½ per cent amortized - 25 years - 5 year term), and live for as little as $184.24 a month. Financing, upkeep charges and taxes included! Yes, trades are welcome.
Begin your MARINA PARK adventure today. Telephone "the professional people" at 598-3321 in Victoria for further details.
MARINA PARK APARTMENTS
2040 - 2050 WHITE BIRCH ROAD
SIDNEY, B.C. ~ OPEN WEEKDAYS 2 - 4
JACK MEARS
OAK BAY REALTY LTD.
"The Professional People"

SAVE
$ $ $ $ $
ON NEW HOMES
Superior Factory Built Modular Homes, Finished to the Floorline, Erected on your basement or foundation at a substantially smaller cost.
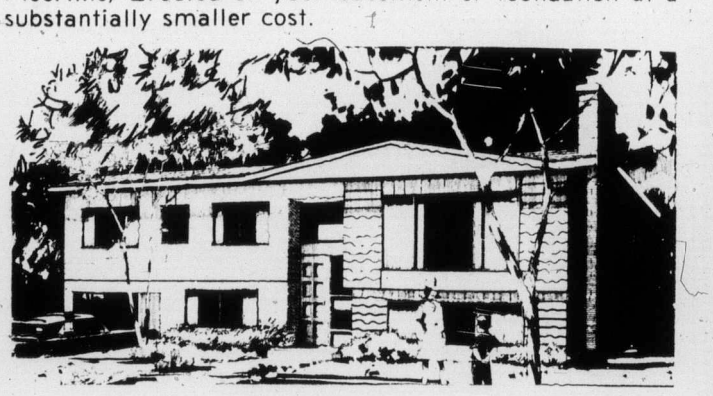
Various sizes and floor plans available with assorted sizes and floor plans available with assorted exterior designs and finishes. Options include carports, fireplaces, patio doors, entrances, etc.
Priced from $21,250 for a 960 sq. ft. 2-Bedroom Home to $25,500 for a 1248 sq. ft. 3-Bedroom—1½ Bathroom Model
To See One, Call
WAGON TRAIN HOMES LTD.
666 Granderson Rd.
Victoria, B.C.
Phone: 478-8343
After Hours: Larry Kuffler 478-5301
Rock Hilton 478-9878

TUDOR STYLE DELUXE
OAK BAY TOWNHOUSES
OAK BAY AVE. AT YALE STREET
OPEN HOUSE
Mon. to Sat. 1 to 4, 7 to 8:30 p.m.
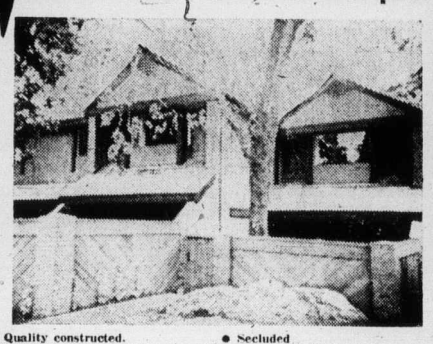
• Quality constructed.
• Architecturally designed with wall-to-wall carpeting, fridge, stove.
• Ideal for the retired or people living alone.
• Walking distance to the sea and Oak Bay Village.
• Secluded individual courtyards.
2 BEDROOMS
1½ BATHROOMS
75% Financing Available
$42,500 - $45,900
IMMEDIATE OCCUPANCY
WHYTE & GOWER
Oak Bay Properties 592-2407
2227 OAK BAY AVE.

"Won't it be wonderful enjoying summer activities throughout the winter months, Terrance?"

"Why Dear, that is one of the very reasons we chose Windsor Court."

Luxurious Apartments to suit your lifestyle
PHASE 1 NOW RENTING
1-Bedroom suites from $180 - $195
2-Bedroom suites from $220 - $260
For your convenience:
• Many suites have breakfast areas and 2 bathrooms
• Shag carpeting
• All suites fully sound-proofed
• Ample cupboard and closet space
• Large private balconies
• Colored appliances
• Underground parking
• The benefit of recreational facilities including indoors swimming pool, sauna, squash and tennis courts, exercise rooms, hydrotherapy pool
• Not pets, please
• Adults only.
Windsor Court
260 Gorge Road
CALL MR. AND MRS. D. BERTRAND, 388-4555
MacARTHUR PARK ESTATES LTD.

Bates, Tonys all set for national showdown

By JIM TANG

There's a rematch at Royal Athletic Park this morning, and it figures to be exceptional.

Victoria's Bate Construction and Oshawa Tonys, just as almost everyone had predicted, will square off at 9, for a second time. But this time the Canadian men's softball championship will be on the line.

The B.C. champions, who had their unbeaten streak ended at six games when Tonys took a 1-0 decision in a 12-inning classic Friday afternoon, earned the chance to even the score by easing past Nova Scotia, 6-0, in an evening game.

Because they qualified for the final out of the losers' bracket of the four-team double-knockout competition which ended the week-long tournament, Bates have the stern task of beating Tonys twice to take the title won last year for Ontario by Richmond Hill Dynes.

If a second game is necessary, it will start at noon, and will be telecast live over the CBC network. If the Ontario champions close things out with a second win over B.C., that game will be shown over the CBC network starting at noon.

Nova Scotia, a team which lacked the power pitching to compete with the likes of the 1974 Ontario and B.C. champions, never looked like a serious threat in the semi-final game.

Clay Allinotte was in full command from the start. The husky lefthander didn't give up a base on balls and struck out nine in a calm and confident performance. Only in the last inning, when they got the last two of their four hits, did the Nova Scotians manage to get two base-runners at one time.

Gary Whittier, a steady lefthander who relies more on guile than speed, stayed close only for three innings.

Bates got an unearned run in the first inning when Scott Sinclair, who had doubled, scored while shortstop Albert Slaunwhite muffed a ground ball hit by Bob Burrows.

It stayed 1-0 until the fourth inning, when Bates made Allinotte feel a lot more comfortable by adding four runs. Burrows started the action with a double. Two errors and singles by Ken Bate, Reg Underwood, Lyall Cornett and Allinotte boosted the lead to 5-0.

Hits were far more difficult to come by in the thriller against Ontario. Lefthander Pete Landers was in top form, and he mowed down the B.C. champions with discouraging impressiveness.

Landers had a no-hitter with two out in the ninth inning, when Bob Holness brought what was to be a minor disappointment by hitting a double. Landers would up with a 17-strikeout two-hitter, and the main reason it took him so long to become a winner was the standout support received by B.C. pitchers.

Dave Ruthowsky pitched 10 strong innings for B.C., but needed exceptional fielding to stay even with the charged-up Landers.

While Ruthowsky didn't permit more than one runner in any inning, Tonys seemed to be always threatening. But left-fielder Mike Taaffe stopped them once with an almost-unbelievable diving catch, second-baseman Scott Sinclair stole a base-hit or two in a wide-ranging seven-assist contribution, and there were two double plays. Both came on line drives, and one was started by Ruthowsky, who also contributed another fine stop for a putout.

Defeat, however, was to come on an unfortunate fielding miscue.

Bob Young, leading hitter on the Ontario team, opened the Ontario 12th with a single, and Allinotte, who had replaced Ruthowsky, walked Paul Gibbens on four pitches.

That brought in Stan Kern, and he got the first out when Ed Neudorf flied to right-field. Young moved to third base after the catch, and scored when shortstop Bob Holness, who had reacted by moving in, had his feet go out from under him as he tried to get back for the pop bunt hit by Phil Solomon.

Attendance continued to soar on Friday with more than 5000 fans showing up for the three games. The tournament total after 2082 fans had paid to see the Ontario-B.C. game was 41,504, and it was boosted by about 3000 in the evening game.

B.C. 100 401 0— 6 8 1
Nova Scotia 000 000 0— 0 4 3
Allinotte and Burrows; Whittier, Mackinnon (4) and Boutilier.

B.C. 000 000 000 000— 0 2 1
Ont. 000 000 000 001— 1 7 0
Ruthowski, Allinotte (11), Kern (12) and Burrows; Landers and B. Solomon.

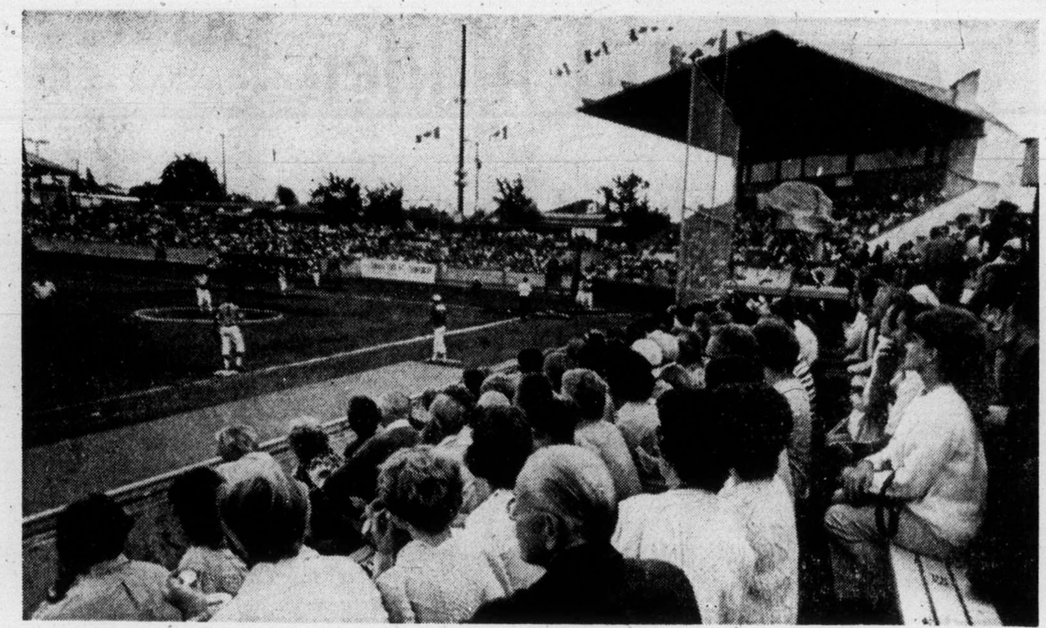

ANOTHER NEAR-CAPACITY crowd at Royal Athletic Park, Friday, watched Victoria Bate Construction qualify for today's championship final of the Canada Senior "A" Men's Softball championship by defeating Nova Scotia 6-0. About 3000 tickets have been sold for the 9 a.m. game between the B.C. champion and Oshawa Tony's of Ontario. If a deciding game is necessary, it will be played at noon but fans will not be required to clear the park between games. Total attendance for the week-long event is nearly 45,000.

Dartmouth crew finishes third

Nova Scotia couldn't handle Ontario or British Columbia, but it proved its right to third-place ranking in the Canadian men's softball final by eliminating Saskatchewan, 4-2, in the first of Friday's three games.

It was a losers' bracket game in the double-knockout final, and the Dartmouth team, eliminated later in the day by B.C., finished the tournament with a 5-3 record. It lost twice to B.C. and once to Ontario.

Saskatchewan, represented by Saskatoon Merchants, finished with a 4-4 count. Merchants were 4-2 in round-robin play, including a loss to Ontario in a playoff game to decide Red Division honors, but didn't win after qualifying for the double-knockout final.

Gary Whittier, a steady lefthander, gave the Nova Scotians another solid performance. He gave up seven hits, but he was at his best when care was needed and was in serious trouble only once.

Nova Scotia got all the runs Whittier was to need in a third-inning rally. Leadoff-hitter Denny Clyke started it with a single. One out later, Ron Clarke, Howie Sampson and Wilson Boutilier singled to plate three runs and cause a pitching change.

Neil Friesen replaced Don Bates, the 18-year-old starter, and got the side out. Friesen allowed a run in the fourth inning, and it eased the pressure when Saskatchewan made its bid in the sixth inning.

Singles by Neil Hawryliw, Tom Ostrander, and Larry Pavloff and an outfield fly got Merchants two runs. Then a fourth hit and an error loaded the bases, but Whittier pitched out of the jam and retired the side in order in the last inning.

Nova Scotia 000 002 0— 2 7 2
Saskatchewan 000 310 x— 2 8 3
Bates, Friesen (4) and Kokotailo; Whittier and Boutilier.

Burnaby triumphs

RICHMOND — Burnaby Cablevision downed Richmond Roadrunners, 15-10, Friday night to take a commanding lead in their Pacific Junior "A" Lacrosse League final series.

Cablevision holds a 3-1 margin in the best-of-seven series and can end it Sunday at Queen's Park Arena in New Westminster.

Kelly McLenaghen and Mike Holden led the winners with three goals each.

Errors help Yankees

Chicago White Sox helped New York Yankees gain ground in the American League's East Division pennant race, Friday, by literally throwing a game away.

The White Sox committed three consecutive throwing errors and the streaking Yankees picked up four unearned runs on way to an 8-5 win.

It was the Yankees' third consecutive win and their 10th triumph in their last 12 games, lifting them to within four games of first-place Boston Red Sox, who were edged, 3-2 by Minnesota Twins.

Chicago was ahead, 5-3, when Lou Piniella singled to lead off the Yankee seventh. Pitcher Skip Pitlock then threw wildly on Chris Chambliss' bunt, leaving two men aboard. Rich Cossage replaced Pitlock, but juggled Thurman Munson's grounder and then threw high to first allowing Piniella to score. Terry Forster relieved Gossage and pinch-hitter Bill Sudakis grounded to third baseman Bill Melton. But Melton threw wildly past first and the winning and tying runs scored.

In other games:

Nolan Ryan struck out nine Milwaukee Brewers on the way to a 9-2 victory for California Angels and his 17th win of the season.

The nine strikeouts gave Ryan 304 for the season, making him the first in major-league history to strikeout more than 300 in three consecutive seasons. He struckout 329 in 1972 and 383 in 1973 for a two-year total of 712, also a record.

Frank Robinson helped Ryan by hitting two home runs, his 18th and 19th of the season, and a triple. The California veteran is fourth on the all-time home run list with 571.

In the National League, Montreal Expos hit five home runs, two by Bob Bailey and one each by Mike Jorgensen, Ron Woods and Ken Singleton, setting a club record for a single game and pasting Cincinnati Reds, 10-5.

* * *

AMERICAN LEAGUE

Eastern Division	W	L	Pct	GBL
Boston	72	58	.557	—
New York	68	62	.523	4
Cleveland	65	64	.504	6½
Baltimore	65	65	.500	7
Milwaukee	62	70	.470	11
Detroit	61	70	.466	11½
Western Division	**W**	**L**	**Pct**	**GBL**
Oakland	76	56	.576	—
Kansas City	69	62	.527	6½
Texas	68	65	.511	8½
Chicago	65	67	.492	11½
Minnesota	64	68	.485	12
California	52	80	.394	24

New York 012 000 410— 8 11 0
Chicago 000 500 000— 5 9 4
Gura, Martinez (4), Upshaw 1-5 (4), Lyle (8) and Munson; Kucek, Pitlock (6), Gossage 3-5 (7), Forster (7) and Herrmann. Home run: Chicago — Melton (21st).

Oakland 121 001 321—10 14 2
Detroit 001 001 102— 5 11 1
Holtzman 16-13, Odom (6), Knowles (9), Lindblad (9) and Fosse, Haney (8); LaGrow 8-15, Walker (6) and Wockenfuss, Lamont (8). Home runs: Oakland — J. Alou (2nd), Jackson (27th).

Baltimore 310 100 130— 9 17 0
Kansas City 000 100 010— 2 8 3
Cuellar 16-10 and Williams. Hendricks (7); Dal Canton 8-7, Pattin (2), Bird (7) and Healy. Home run: Kansas City — Mayberry (21st).

California 221 020 200—9 12 0
Milwaukee 100 001 000—2 7 0
Ryan 17-14 and Rodriguez; Kobel 6-11, Castro (2), Wright (6), Rodriguez (9) and Porter. Home runs: California — Robinson (18th and 19th), Chalk (5th); Milwaukee — Money (13th).

Boston 000 200 000—2 4 1
Minnesota 101 000 001—3 8 1
Moret 7-7 and Blackwell; Blyleven 13-15 and Borgmann.

Cleveland 020 410 000— 7 13 2
Texas 101 100 000— 3 6 3
Bosman, Benne 3-4 (4), Buskey (8) and Duncan; Hargan, Broberg 0-4 (3), Stanhouse (4), Foucault (4), Clude (6) and Sundberg. Home run: Cleveland — Torres (1st).

* * *

NATIONAL LEAGUE

Eastern Division	W	L	Pct.	GBL
Pittsburgh	69	62	.527	—
St. Louis	68	64	.515	1½
Philadelphia	64	67	.489	5
Montreal	60	69	.465	8
New York	58	71	.450	10
x-Chicago	53	75	.414	14½
Western Division	**W**	**L**	**Pct.**	**GBL**
Los Angeles	83	48	.634	—
Cincinnati	80	52	.606	3½
Atlanta	73	59	.553	10½
Houston	68	63	.519	15
San Francisco	59	73	.447	24½
x-San Diego	50	82	.379	33½

x-Second game of doubleheader still in progress at press time.

Chicago 000 000 010 005—5 8 0
San Diego 000 001 000 000—1 7 0
Dettore, Frailing 6-8 (10), Zamora (12) and Mitterwald, Stelmasek (12); Freisleben 9-9 and Cannizzaro. Home run: Chicago — Mitterwald (6th).

St. Louis 000 010 001— 2 6 2
San Francisco 501 000 02x— 8 8 1
Siebert 7-8, Folkers (3), Foster (5), Osteen (7) and Simmons; Caldwell 13-3, Sosa (9) and Rader. Home runs: San Francisco — Kingman (15th).

Pittsburgh 000 001 030— 4 8 0
Los Angeles 300 000 000— 3 10 1
Rooker 10-10, Giusti (9) and Ryan, Sanguillen (7); Rau, Marshall 13-10 (8), Hough (9) and Ferguson. Home run: Pittsburgh — Zisk (14th).

Montreal 000 230 303—11 16 0
Cincinnati 000 000 003— 3 11 0
Blair 8-6, Taylor (9) and Foote; Kirby 9-8, McEnaney (6) and Bench. Home runs: Montreal — Bailey (18th and 19th), Singleton (7th), Woods (1st), Jorgensen (9th).

Atlanta 010 010 000— 2 6 0
New York 000 012 01x— 4 7 2
Capra 12-7, Leon (7) and Correll; Sadecki 6-7 and Dyer. Home runs: Atlanta — Johnson (12th), Correll (3rd).

Houston 000 120 000— 3 5 0
Philadelphia 100 001 000— 2 8 1
Wilson 10-10, K. Forsch (9) and M. May; Twitchell 6-7, Garber (8) and Boone. Home run: Philadelphia — Unser (9th).

According to the Solunar Tables calculated for this area, the best times for hunting and fishing for the next 48 hours will be as follows (Times shown are Pacific Daylight Times):

Minor	Major	Minor	Major
A.M.		P.M.	
TODAY			
4:15	10:45	4:45	11:05
TOMORROW			
4:55	11:25	5:20	11:45

Minor periods, shorter in duration, light type.
Major periods, lasting 1½ to 2 hours, dark type.

NFL scores

Results of National Football League exhibition games played Friday:
Pittsburgh 21, Washington 19.
Buffalo 28, Detroit 7.
Miami 21, Green Bay 10.

Alexander, Kustaski shine

FINAL STANDINGS

	P	W	L	T	F	A	Pts.
Philadelphia	40	27	13	0	646	542	54
Rochester	50	22	17	1	609	563	55
Maryland	40	22	18	0	620	633	44
Montreal	40	19	21	0	597	616	38
Toronto	40	17	23	0	616	679	34
Syracuse	40	12	27	1	584	639	25

PHILADELPHIA (CP) — the National Lacrosse League completed its first season Friday with Philadelphia Wings, the season pennant winners, defeating Syracuse Stingers 23-21 before a crowd of 5892 fans.

The six-team league drew 599,519 fans with each of the teams playing 20 home games.

Playoffs start next week with the top four clubs in semi-final action. Philadelphia goes against Maryland Arrows here Wednesday. In the other best-of-seven set, Rochester Griffins, second-place finishers, meet Montreal Quebecois starting Tuesday in Rochester.

Former-Victoria Shamrock Ken Alexander scored four goals to lead the Stingers and teammate Jerry Kustaski, a former Victoria junior, had a pair of goals.

Organization draws praise with one major exception

By KING LEE

Opinion expressed in a Colonist poll Friday indicated that players had it good and the fans could have had it better this week in the Canadian Senior "A" Men's fastball championship at Royal Athletic Park.

Visiting players, officials and fans generally agreed that the 12-team tournament was well handled but all felt the clearing of the park after each game was a hardship on spectators.

Pitcher Barry Timbers of Ontario's Oshawa Tonys, participating in his second straight national tournament, said there was no improvement to be made from a player's standpoint.

"But the fans must get disgusted having to get up and leave after each game," observed Timbers, who won the nationally-televised final game for Richmond Hill Dynes last year at Hull.

"We have no complaints at all," said Ron Wright, one of Ontario's three coaches, "I like the way the umpires are running it . . . no questions."

While co-captain Daryl Hudgin of the Tonys liked the double-knockout format for the championship round, co-captain Phil Solomon didn't agree.

"I don't agree with that, really," said Solomon, "Maybe I say this because we won (Friday)."

Nova Scotia's players reiterated the feeling and added that the tournament hosts were tremendous.

"The only mix-up may be getting people in and out of the park," said assistant-coach and third-baseman Howie Spears of Dartmouth Dairy Queen. "I've been in four or five nationals, and every time they've sold doubleheader tickets."

"It's been run really well," agreed centre-fielder Willard Cavicchi, attending his third Canadian championship. "Transportation has been great . . . best in three years."

Cavicchi admitted that the meals were getting a bit expensive.

"It can put quite a hole in your pocket after a while," he continued, adding that a smorgasbord meal could be arranged at a local restaurant once during the week for each team.

"I was pleased with the crowd as far as sportsmanship is concerned," Cavicchi said. "This tournament is far ahead of the Edmonton one, two years ago."

"I think the fans didn't like going out after every ball game, observed Stan Hennigar, Nova Scotia's left fielder who is in his fifth Canadian tourney, "That's terrible.

"A city of this size should stand on its own two feet and have a softball field AND a baseball field," added Hennigar, who criticised the dirt baseball infield which extends to the outfield for softball, "It's a beautiful ball park. It should be made into one or the other."

A general practitioner travelling with the Dartmouth team, Dr. Ron Thorpe, also thought the system of clearing the park was wrong.

"There must be some way that can be circumvented, it's extremely unfair to the fans.

"I was very impressed, though, by the calibre of your local team here. I think it's the finest team ever assembled."

Dr. Thorpe said he and his wife were extremely impressed with the city.

"When I retire, I'd like to come out here," said Dr. Thorpe, who has been to three nationals but had not travelled west of Montreal until last week.

However, not everyone was impressed the same way about Victoria Bate Construction, the B.C. representative.

Fredericton Alpines, representing New Brunswick in the 12-team tourney, were beaten, 8-1, by Bates on Thursday and third-baseman Bev Hazlett felt his team received unnecessary razzing from the host team.

"They made a lot of smart remarks from the bench. They should have held their class. If I had been in their position, I would of had some class."

Shortstop Jeff Munn of the Alpines, also attending his second national, felt the tournament was generally well run, but he felt the news media was biased.

"The coverage was strictly Victoria," he complained. His team won two games.

The New Brunswick players and friends were probably most impressed by a 35-to-40-pound cod caught Wednesday by first-baseman Don Nason.

The Alpines had special praise for Ernie Savoy, a former East Coaster who was acting as the host for the New Brunswick team.

Frank Clark, sponsor-manager of the St. Vital Flocking Ducks, had nothing but good words about host Glen Bullen and Jim Coffey, whose nephew, Pat Coffey, was on the Manitoba pitching staff.

"I don't have to mention the clearing of the park, do I?" asked Clark, who sponsors basketball and volleyball teams as well and calls them the Flocking Ducks.

"One of my basketball players knew how to draw a duck well," Clark said in explanation of the team name. "And that was the year of the Screaming Eagles and Fighting Saints . . . so . . ."

Clark and some of his players were taken out salmon fishing Thursday and Friday morning by Coffey, who also took people on sight-seeing tours of the city.

"I don't think this tournament can be improved," said pitcher George Archibald, who was in a Canadian championship for the first time.

"This tournament has had very, very few hitches," observed Ed Bitz of Saskatoon, the umpire-in-chief of the Canadian Amateur Softball Association.

"The improvement over the last three years has been tremendous and the players' behavior and dress have improved fantastically."

Sports today

GOLF

6:30 a.m. — Start of first 18-hole round, C-FAX-Metro Toyota Open, Cedar Hill Golf Club.

CRICKET

1:30 p.m. — District Association, final round 40-overs competition, Oak Bay vs. Alcos, Windsor Park; Albion vs. Incogs, Beacon Hill Park.

SOFTBALL

9 a.m. — Scheduled final of Canadian senior "A" men's softball championship, another game at noon if necessary, Royal Athletic Park.

4 p.m. — Start of B.C. senior "C" women's championship, another game at 6 p.m, Bullen Park.

FIELD HOCKEY

3:30 p.m. — International women's exhibition match, England's national team vs. B.C. Selects, St. Michael's University School.

MOTOR SPORT

7 p.m. — Start of time trials for Eighth Annual Billy Foster "100" for supermodifieds, Western Speedway.

Exhibition Park racing

VANCOUVER — Results of Friday's thoroughbred racing at Exhibition Park (today's entries on Page 14):

First race — $1,850, claiming, for three-year-olds, one and one-sixteenth miles:
Successful Road (Frazier) $13.10 $2.30 $2.10
Summer Way (Dailey) 2.60 2.30
First Contact (Brownell) 2.80
Also ran: Colonel Raine, Danske's Girl, Tager Lea, Shadow County, Chief Star. Time: 1:47 3-5.
Quinella paid: $5.80.

Second race — $2,050 claiming, for two-year-olds, six furlongs:
Newfields (Wolski) $6.40 $3.90 $2.80
Minstrel Music (Frazier) 5.70 3.20
Borrow It (J. Arnold) 2.80
Also ran: Alder Lily, Irish Monday, Kims Shadow, Vobes, Pensive Peg, Midnite Opal, Cara Noma, Time: 1:14 1-5.

Third race — $1,750 claiming, for three-year-olds and up, six and one-half furlongs:
Coin Money (Frazier) $12.10 $5.30 $3.60
Faithful Joyce (Smith) 4.10 2.90
Craigs Princess (Costa) 5.40
Also ran: Blessed Star, Janmarie, Gin Lizzie, Fathers Plum, Dancing Pearl, Scarlett Sky, Tsonoqua. Time: 1:19 2-5.

Fourth race — $1,750 claiming, three-year-olds and up, six and one-half furlongs:
Prince Richard (Dailey) $15.10 $6.50 $4.30
Nashville Baby (Cuthbertson) 4.40 3.00
Craig D. Jr. (Furlong) 3.20
Also ran: Konni Lake, Dr. G. G. Mac, Leveloffs Star, Leigh Erin, Four Partners, Oak Valley. Time 1:18 4-5. Exactor paid $95.30.

Fifth race — $2,150 claiming, three-year-olds, six and one-half furlongs:
Promised Action (J. Arnold) $6.50 $4.50 $3.80
Baron George (Dailey) 24.10 10.90
Smoldering (Smith) 5.40
Also ran: Winning Promise, Onward Go, Come on Luv, Debs Hewel, Young Actress, Lili Miester, Dos Arriba. Time: 1:19 3-5.

Sixth race — $2,500 claiming, three-year-olds and up, six and one-half furlongs:
Union Valley (Dailey) $10.20 $5.50 $4.00
Miss Jay Note (Furlong) 9.40 6.20
Smokyoaks (LeBlanc) 5.70
Also ran: Sheilas Diamond, Miss Dandylea, Grey For Sure, The Seeker, New League. Time 1:19 1-5. Exactor paid $110.

Seventh race — $2,000 allowance, three-year-olds, six and one-half furlongs:
Double Joy (Frazier) $3.70 $2.80 $2.20
War Determine (Colangelo) 3.00 2.30
Antagonist (Olguin) 2.70
Also ran: Titans Lodge, Nathans Pal, On To Victory, Misty Note. Time 1:10 2-5.
Track Scratch: Into the Darkness.

Eighth Race — $2,950, claiming, for three-year-olds and up, 6½ furlongs.
El Escorial (Cuthberton) $9.30 $4.50 $3.90
Rain's Rebel (Frazier) 4.50 4.10
Deception Pass (Smith) 5.30
Also ran: Gemini Ray, Friskey's charm, North Arrow, Bull Elk, Cape Dyer, Hard To Beat, Kelaway. Time 1:18 3-5.

Ninth Race — $3,500, allowance, for three-year-olds, one and one-sixteenth miles.
ax Princess (Furlong) $10.10 15.30 13.40
Bendaway (Dailey) 7.10 4.90
Y. B. Wise (Colangelo) 3.20
Also ran: Lady Latimer, Rotheasy Bay, Dark Monkey, Wapping, Oour Diamond, Willies Mark, Swing Me Willie. Tome 1:46 3-5.

Teneth Race — [illegible] CLAIMING. FOR THREE-YEAR-OLDS AND UP, 5½ furlongs.
Anton W. (D'Amours) $9.40 $4.00 $2.50
Aim To Win (Smith) 5.40 3.00
Solar Sweep (J. Arnold) 2.70
Also ran: Polka Lily, Magic Miracle, Swinnimg Champ, Last Verdict, Ballyrobert, Citation Plus, Kensington Drive. Time 1:19 4-5. Quinella paid: $20,000. Attendance: 17,860.

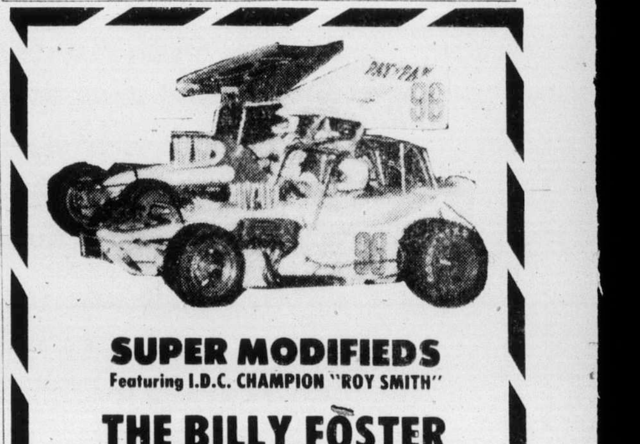

SUPER MODIFIEDS
Featuring I.D.C. CHAMPION "ROY SMITH"
THE BILLY FOSTER CHAMPIONSHIP
SECOND ATTRACTION—"CLAIMERS"
TIME TRIALS: 7:00 P.M.
RACING ACTION: 8:00 P.M.
ADULTS $3.00, STUDENTS, O.A.P. $2.50
CHILDREN 6-12 75c
WESTERN SPEEDWAY

Oilers waive Curry

Curry . . .

HUNTSVILLE, Tex. (AP) — Houston Oilers said Friday that Bill Curry, president of the National Football League Players' association, has been waived "by mutual consent."

Curry, a centre, seriously injured his left knee in the fifth game last season and had taken a wait-and-see attitude concerning his future following corrective surgery.

Coach Sid Gillman, also the team's general manager, made the announcement after meeting with Curry.

"We had three centres and it would take four or five weeks for Bill's leg to get in shape," Gillman said. "We had a long talk and he asked to be waived."

Curry arrived in training camp Aug. 18. He said his reason for reporting was to help the Oilers win if he could make the team.

Curry said he had to go on waivers or retire. He left training camp and returned to his home in Atlanta.

"Gillman indicated there's not a place for men and nobody wants to stay somewhere when he feels he doesn't belong.

"I had to go on waivers or retire and I don't want to retire. I'm not retiring voluntarily."

He said he was seriously concerned about the Oilers' training camp atmosphere.

"The big problem I see and regret very much, because I have some very close friends on the team, is that it's a situation where winning outweighs any human aspects."

In Washington, Ed Garvey, executive director of the players' association, was critical of the waiver action and of Gillman.

"As long as Sid Gillman is in Houston, I wouldn't believe anything that came out of that organization."

Garvey said he had not yet been informed of Curry's waiver nor had he talked to Curry.

"The pattern of discrimination continues," said Garvey.

"On Labor Day weekend, maybe everyone can reflect on the battle that we are faced with as a union . . . Sooner or later, the NFL is going to have to recognize this union."

France's end to censorship doesn't apply to sexy films

PARIS (Reuter) — Sexually-explicit scenes will remain barred from French movie screens despite President Valery Giscard d'Estaing's pledge to end film censorship, government officials said Friday.

The French leader said in a television speech Tuesday: "Public freedom are and will be scrupulously respected: No more wiretapping and no more censorship in films."

But government officials said the president was referring only to an end to political censorship.

Sex and violence will continue to be censored, the officials said.

Nude rider fined $50

LONDON (Reuter) — Actress Fiona Richmond rode naked on a horse in Piccadilly Thursday to publicize a new stage show at London's Windmill Theatre.

Traffic stopped, a crowd gathered and tourist cameras clicked as Miss Richmond rode by, wearing only a sequinned hat, thigh-length boots, a gunbelt and a sunny smile.

Police arrested her, draped a blanket around her and rushed her away.

The stunt cost Miss Richmond a $50 fine for insulting behavior likely to cause a breach of the peace.

At Bow Street Court, where Miss Richmond wore a green jacket, blouse and slacks, chief metropolitan magistrate Sir Frank Milton eyed her long, strawberry-blonde tresses and inquired:

"And her hair, although long, was not as long as Lady Godiva's?"

"No, My Lord," replied police Insp. Tony Gooding.

FOLLOW THIS VICTORIA ENTERTAINMENT GUIDE

BUTCHART GARDENS. OPEN EVERY DAY 9 A.M. TO 11 P.M. — Many pleasing features combine to add to your pleasure. Regular admission at the International Entrance covers them all: Smashing stage shows, puppet and minstrel shows, Ross Fountains in their majestic "Ballet to the Stars" . . . romantic after-dark illumination . . . six gardens — fabulous Sunken Garden, English Rose, stately Italian, quaint Japanese, Lake and Stage Show Gardens . . . plus the Begonia Bower, Show Greenhouse, fascinating Seed and Gift Shop . . . Restaurant and coffee bar service available.

BUTCHART GARDENS SUGGESTS: COMBINE THEM ALL INTO ONE GRAND, THRIFTY OUTING—the Gardens by daylight . . . stage entertainment . . . romantic night lighting and the Ross Fountains in their majestic "Ballet to the Stars". Regular admission covers them all. For added pleasure, dine in the Floral Restaurant.

BUTCHART GARDENS SPARKLING ENTERTAINMENT —NOTE: Stage shows for 1974 season terminate Fri., Aug. 30. Other fine daily entertainment continues after that date.

SATURDAY—The "Butchart Buskers" 1 to 3 p.m. The Heron Family "Humanettes" 3:30 and 4:30 p.m. "Zingari Puppets" 7 and 7:45 p.m.

SUNDAY — The "Butchart Buskers" 1 to 3 p.m. — "Grace Tuckey" Puppets 3:30 and 4:30 p.m. — The Heron Family "humanettes" 7:00 and 8:00 p.m. — Colour film, approximately 8:30 to 9:30 p.m.

BUTCHART GARDENS ROMANTIC NIGHT LIGHTING EVERY EVENING FEATURING THE FABULOUS SUNKEN GARDEN AND THE SPECTACULAR ROSS FOUNTAINS IN THEIR MAJESTIC "BALLET TO THE STARS". As darkness takes over, a thousand hidden lights combine with the moon and stars, the hills, trees and shrubs, lakes, lily ponds and fountains, to create a fairyland softly scented by the flowers—a spectacle so unusual, so grand it's indescribable! This alone is worth coming to see.

BUTCHART GARDENS FLORAL RESTAURANT—Open every day 11 a.m. to 7:30 p.m., serving delicious lunches, afternoon teas, and delightful buffet suppers in the evening. Continuous Snack and Coffee Bar Service.

BUTCHART GARDENS. KNOWN THROUGHOUT THE WORLD FOR THEIR INCREDIBLE BEAUTY . . . EVER CHANGING, ALWAYS LOVELY! Skillful planning, constant replanting, dedicated gardeners pooling their ideas and knowledge, keep them that way week after week, season after season. Developed from an old abandoned limestone quarry over half a century ago, they have grown to become one of the world's most unusual, written-about, talked-about, admired attractions.

BUTCHART GARDENS — MOST GRACIOUS WAY TO ENTERTAIN YOUR FRIENDS. PLAN NOW!

INTRODUCTION TO SAILING CRUISE—With instructor. 3-hour tour from Inner Harbor. Tony Burton Sailing School. 383-4011.

SALMON FISHING, OAK BAY SALMON CHARTERS — Experienced guides, large boats, free coffee, bait and tackle. 592-4164 or 598-3366.

UNCLE TED'S NEW VANCOUVER ISLAND ANIMAL PARK at Mill Bay open 10 a.m. to 6 p.m. offers a fine display of exotic wildlife, fun for the kids and relaxation for parents niabeutiful natural sudouondings. Seeu. for parents in beautiful nautral surroundings. See Chairman Mao and the only buffalo cow and calf on Vancouver Island housed in the park's large clean enclosures. One mile off Island Highway at Mill Bay Shell Station.

ROYAL OAK INN SUNDAY BUFFET SUPPER — Victoria's family Inn for the best food, surroundings and service. **EVERY SUNDAY** in the **THATCH**, 5-8:30 p.m. For evcellent cuisine the **STRATHMORE DINING ROOM**. Roast Beef and Specialty Steaks feature of the house. Reservations, please: 658-5231, 4680 Elk Lake Drive.

THE OLD FORGE—Dancing six nights a week to the fabulous sounds of the Brothers Forbes in one of Canada's largest and most luxurious night clubs. Excellent late evening menu. No tables reserved after 9:00 p.m. Fridays or Saturdays, Strathcona Hotel, 919 Douglas St. 383-7137.

WIG & DICKIE THEATRE RESTAURANT — Victoria's only "Old Country Singalong" plus dining and dancing. Reservations recommended. 385-6787. Wilson Inn, 850 Blanshard.

Laugh at Chairman Mao and pet the baby Mallaby at UNCLE TED'S NEW VANCOUVER ISLAND ANIMAL PARK at Mill Bay. Kids, enter the Name the Wallaby contest to win a host of prizes. See exotic wildlife and everyday farm animals housed in large, clean enclosures. Open 10 a.m. to 6 p.m. weekends.

SAVE! SAVE!
'74 REINELLS
Next to Red Lion Inn
WORLD of PLEASURE
LABOR DAY WEEKEND
Dance to the
BIG BAND SOUND
of the famous George Kraeling Orchestra featuring Canada's accomplished clarinetist "CY DIBNAH." Entertain your out-of-town guests this Saturday evening dancing, overlooking the sandy shores of Cordova Bay. Instrumentalist 8:45-9:30, dancing 9:30-12:30 a.m. STILL $5 A COUPLE.
McMorran's Table Res CORDOVA BAY LTD. 658-5224

CIRCLE CRAFT CENTRE
510 FORT STREET
CLOSING FOR RENOVATIONS
SEPT. 3-15
RE-OPENING SEPT. 16
New hours: 10 - 5:30
Monday through Saturday

Imperial Inn
"The Inn for all Reasons"
THE NEW
WINDSOR ROOM
Elegant dining with pleasant surroundings and a pool-side view.
for reservations — 382-2111
1961 DOUGLAS STREET

OPEN SUNDAYS 5-9 P.M.
DINING WITH A DIFFERENCE
Gay Nineties Spare Rib House
WHERE KEN PEAKER
Plays Your SING-A-LONG MUSIC
A SPARKLING ATMOSPHERE for
PERSONALIZED MUSICAL HAPPENINGS
World-Famous SPARERIBS — Full Dinner Menu
825 Burdett — CHERRY BANK HOTEL — 385-5380
"They do their specialty, spare ribs very well indeed. Informal sing-a-long type of atmosphere; service leisurely." Financial Post Magazine

FALL PART-TIME PROGRAM
INTRODUCTION TO:
drawing, painting, pottery, dance, photography, and more. Starting Sept. 9
Northwest Coast Institute of the Arts
506 Fort St.
382-4843

FISHERMAN'S MARKET 478-4522
1606 ISLAND HIGHWAY • OPEN 7 DAYS A WEEK
Buy Your Fresh Salmon Now for Canning
COMPARE OUR PRICES
PINKS lb. 98¢ SOCKEYE lb. 1.25
COHO AND SPRINGS lb. 1.29
FRESH WEST COAST CRABS Cooked daily lb. 1.25
ALASKA JUMBO PRAWNS lb. 1.29
SHRIMP AND CRAB MEAT PICKED DAILY
A complete line of fresh, frozen and smoked fish delivered daily from Sooke. Also, whole cooked Maritime lobsters and tails.
"If it swims we have it — but we are completely out of mermaids."

ESQUIMALT SPORTS CENTRE
TONIGHT and SUNDAY
ICE SKATING
8:30-10:15
ROLLER SKATING
7:30-10:00 p.m.
Bring a Friend!
SKATE RENTALS and SHARPENING

Award winning service means more than just service for your VOLVO at
McCALLUM MOTORS
1101 YATES D-6822 382-6122

A LIMITED ENGAGEMENT
CARRY ON MATRON
"We deliver laffs by the bundle!"
SIDNEY JAMES
KENNETH WILLIAMS
JOAN SIMS
HATTIE JACQUES
TRIPLETS! THANK THE DOCTOR AND HIS STAFF, DEAR
YOU WERE A BUSY ONE!
Adults $2.00
Students $1.75
G. Age $1.00
Children 75c
OAK BAY 2184 OAK BAY AVE
7:00 and 9:00
Mature Ent
Closed Sunday
598-2213

a kinky outlandish comedy masterpiece . . . more laughs per mad minute
Les Wedman, Vancouver Sun
MEL BROOKS'
BLAZING SADDLES
HELD OVER FOR ITS TWELFTH HILARIOUS WEEK
MATURE WARNING PARENTS
Comedy with some coarse language
R W McDonald B C Director
NIGHTLY 7:30 and 9:30
382-5922 · Douglas & Humboldt
TOWNE Cinema

HELD OVER 5th WEEK
GENERAL
ODEON 1 780 YATES STREET 383-0513
PAUL NEWMAN
ROBERT REDFORD
"BUTCH CASSIDY AND THE SUNDANCE KID"
Panavision • Color by De Luxe
NIGHTLY 7:10 - 9:10
MATINEE FRI. SAT. SUN 1:30 - 3:20 - 5:10

ODEON 2 780 YATES STREET 383-0513
"BILLY JACK! WALKING TALL!" . . . NOW SEE
CHARLES BRONSON
"MR. MAJESTYK"
Shows—1:30 - 3:20 - 5:15 - 7:10 - 9:10
MATURE. Occasional coarse language and violence.—R. W. McDonald

4th AND FINAL WEEK!
NIGHTLY 7:00 - 9:30
Mat.—Sat., Sun., Wed., 2:00 - 4:30
Presented in Stereophonic sound
HAIDA 808 YATES STREET 382-4278
Metro Goldwyn Mayer presents "THAT'S ENTERTAINMENT"

COUNTING HOUSE CINEMA 1 in Victoria! BROAD AT BROUGHTON 383-3434
8th Wk. Barbra Streisand
"For Pete's Sake"
Nightly 7:25 - 9:30
General

COUNTING HOUSE CINEMA 2 BROAD AT BROUGHTON 383-3434
WILLIAM HOLDEN · KAY LENZ
BREEZY
NIGHTLY 7:25 - 9:25
Directed by Clint Eastwood

The James Bay Inn
270 Government Street
384-7151
Dance to The New Friends At: THE FOGHORN

Uncle Ted's Animal Park and Campground
To find us, turn left on to the Mill Bay-Shawnigan Lake Road and look for the sign.
ADMISSIONS
ANIMAL PARK
Open 11-5 Weekdays
10-6 Saturday and Sunday
Adults, $1.50
Children, 5-12, 75c
Under 5, Free
CAMPGROUND
$3.00 per night
Campers see animals at reduced rate.
See the
• Belgian Horses
• Llamas • Tapirs
• Farm Animals
• Chairman Mao

UPSTAIRS
"THE CRYSTAL BALLROOM"
THE FABULOUS
INKSPOTS
APPEARING NIGHTLY
Tues. - Sat., Aug. 27 - 31
Fri. and Sat.
Appropriate Attire Required
DINING 5 - 2 a.m.
Tuesday - Saturday
featuring CONTINENTAL CUISINE
In between the shows Dancing to the
Henry Fielding Orchestra
STARDUST
DOWNSTAIRS
"THE MOD WORLD"
Aug. 13-31 Presenting . . .
TED HOUSE, "MOONSHINE"
Aug. 13-31
TUESDAY to SATURDAY — 9 a.m. to 2 a.m.
Casual Dress
• A FULL FACILITY CABARET
• WHERE THE NEW AND OLD MEET
1037 View Street, 385-1031

NOT NOW, DARLING
"A SUPERB EXAMPLE OF MODERN BRITISH DRAWING . . . ROOM COMEDY . . . LACED WITH SEX!" — TORONTO SUN
Mature—Warning: Nudity and Suggestive Dialogue — B.C. Dir.
NIGHTLY 7 and 9
FEATURE: 7:15 and 9:15
20TH FUNTASTIC WEEK
FOX CINEMA QUADRA AT HILLSIDE - 382-3370
VERY SPECIAL! East India Show, Sunday, 3 p.m.
GEETA-MERA-NAM Starring: Sunil Dutt, Sadhana, Feroz Khan, Helen
In Color—English Subtitles

MOVIE GUIDE
"★★★★ HIGHEST RATING" N.Y. DAILY NEWS
Robert Evans production of a Roman Polanski film
Jack Nicholson · Faye Dunaway
"Chinatown"
RESTRICTED
ROYAL 805 BROUGHTON—383-9711
Now showing at 1:40, 4:10, 6:10 and 9:15
LAST COMPLETE SHOW 9:00

UNEQUALLED ADVENTURE!
A Great Frontier Adventure!
WALT DISNEY
DOROTHY McGUIRE and FESS PARKER
OLD YELLER
G
TECHNICOLOR
Released by BUENA VISTA DISTRIBUTION CO., INC.
© Walt Disney Productions
A Great Wilderness Adventure!
WALT DISNEY presents
The Incredible Journey
TECHNICOLOR
Children 1.00
Golden Age 1.00
UNEQUALLED EXCITEMENT!
NOW AT THE CAPITOL 805 YATES—384-6811
"YELLER" AT 1:15, 4:00, 6:45, 9:25
"JOURNEY" AT 2:35, 5:25, 8:10
Sunday from 2:35 p.m.
Mon. and Tues. — Doors 6:30 p.m.

Newsweek says:
"Andy Warhol's 'Frankenstein' is a perversely fascinating movie. The first original variation on 'Frankenstein' in years. The film succeeds intelligently on the strength of a highly original vision. Paul Morrissey is an underground talent running to daylight."
—Paul D. Zimmerman
Andy Warhol's FRANKENSTEIN 3D
A Film by Paul Morrissey
A CARLO PONTI - BRAUNSBERG - RASSAM PRODUCTION COLOR - A BRYANSTON PICTURES RELEASE
NO ONE UNDER 17 ADMITTED
TODAY and SUNDAY at 1:00, 3:00, 5:00, 7:00, 9:00
MONDAY and TUESDAY at 7:00 and 9:00 p.m.
INCREASED ADMISSION PRICES —2ND WEEK
CORONET 836 YATES ST.—383-6414
Warning: Many disgusting and brutal scenes and some sex. — R. W. McDonald, B.C. Dir.

STARTS TONIGHT!
THE LIFE STORY OF "EVEL" THE MAN WHO WILL JUMP SNAKE RIVER CANYON SEPT. 8
GEORGE HAMILTON ★ SUE LYON in
"EVEL KNIEVEL"
METROCOLOR
GENERAL ENT.
BACK BY POPULAR DEMAND
A RE-RELEASE
"BORN LOSERS"
A RE-RELEASE
THE ORIGINAL SCREEN APPEARANCE OF
TOM LAUGHLIN
AS BILLY JACK
An AMERICAN INTERNATIONAL RE-RELEASE
In COLOR
TILLICUM Drive-In BURNSIDE AT TILLICUM—382-7531
RESTRICTED
Gates 7:45
Show 8:30

Boy, it felt good being a Canadian

By ERITH SMITH
Colonist Reporter

SPOKANE — The very good feeling that goes with being a Canadian was given a big boost at Expo 74 this week, when echoing rounds of applause greeted — from citizens of both sides of the border — programs that were totally Canadian.

Special events marked Canada Day and British Columbia Day, but the west coast province ranked high in both days' events.

Hundreds more people know now where Comox is than had ever heard of that up-Island community before, and at the same time now recognize Royal Canadian sea cadets when they see them. A stellar attraction for the entire week is the cadet corp which has been training this summer at HMCS Quadra. Spokane's Coliseum, practically a sellout for the week, thrilled to the sound of the 100-piece band from that camp, and the smart drill of another 100 marching sea cadets and two gun crews.

They presented a ceremony of the flags which would do credit to any military organization. The sound of 100 rifles fired at once shook building and audience, while the music of the band found favor even with the highly professional musicians of a Princess Patricia's Canadian Light Infantry band from Calgary also performing.

There were shivers up many spines and lumps in many throats when the massed Scottish Pipe and Drums band from Winnipeg marched onto the Coliseum floor from three entrances. The skirl and throb of 100 pipes and drums brought the crowd to its feet. The story of Canada's growth was told in song and dance by Les Feux Follets, the outstanding young company of folk dancers now based at Charlottetown. Their offerings recount the contributions to Canadian culture of the many nationalities woven into the country's fabric and they represented them with dazzling brilliancy. The Canada Week program in the Coliseum is climaxed with a sure winner — the musical ride of the Royal Canadian Mounted Police. Once more, the audience rose spontaneously to its feet in roaring applause.

Victoria child psychiatrist:

Adolescent dragging will likely fade soon

Drag racing in Greater Victoria is an adolescent test of manhood and should begin fading by fall, according to Dr. Phillip Ney, a child psychiatrist.

Interest among some Greater Victoria teenagers in drag racing and fast driving apparently revived earlier this year and may have contributed to the deaths of three teenagers on Pat Bay Highway Aug. 10.

"In every age adolescents have always been presented with some kind of challenge. If achieved, it assured their manliness," Ney said, in an interview, citing the Crusaders and eagerness to enlist the First World War as examples.

Ney
. . . 'just reckless'

"At this point in time, adolescents prove their manliness through reckless driving. It's just as crazy as wanting to go to war," he said.

He said television and films such as American Grafitti, which feature drag races, lead to "imitative behavior" among young people.

Young people are attracted to behavior that is rebellious, attracts admirers, and involve an element of fear, he said.

Ney, who has seen dragsters in his practice, said the majority of them are not self-destructive, "just reckless, unaware of what could happen as it has never happened to them before."

Most rational attempts to dissuade them do not work, he said, because they believe "it could never happen to them. What does affect them is an accident."

Ney believes the dray fod will disappear when its novelty wears off.

"I've never seen adolescents hang onto one fad for any length of time," he said. "Remember streaking?"

However, he added: "Something else will come along to replace it."

Cross-Canada run at halfway point

Almost 2,000 miles and 63 days out of Victoria, a Toronto high school student who is trying to run across Canada arrived Friday in Thunder Bay, Ont.

Mark Kent, 17, who left Victoria for St. John's, Nfld., June 28, is at the halfway mark in his run, having completed about 1,946 miles.

The Grade 12 student said Friday he expects to complete his run by late October.

The run is being sponsored by an insurance company, which is accepting mileage pledges in connection with the feat.

All money raised will be turned over to the Olympic Trust of Canada, the official fund-raising arm of the Canadian Olympic Association.

Mark is carrying letters of introduction and greetings from the prime minister to all the premiers across Canada.

He also is presenting to all premiers a similar letter and cufflinks from Premier William Davis, of Ontario, and letters and commemorative Olympics stamps from C. O. R. Rousseau, commissioner-general of the Olympic Games committee.

Paper fined for article

LOURENCO MARQUES (AFP) — Mozambique's national evening newspaper, Tribuna, has been fined $1,200 for publishing an article disliked by military authorities. The committee for the control of news media said Tribuna last week published an article under the heading Political Honeymoon in Portugal is Over, which was considered as "ideological aggression and a spread of false news."

Autoplan facing huge loss

VANCOUVER (CP) — The Sun says British Columbia's government car insurance scheme faces deficits totalling more than $100 million in its first two years of operation.

The newspaper said Friday it has learned the deficits arise from three factors:

- Premiums were set too low to allow the scheme to stand on its own financial feet.
- Claims in the first six months of operation have far exceeded estimates.
- Premium income will drop in 1975 because of government desire for flat rating, in which vehicle use, age of driver and area would make no difference.

Transport Minister Robert Strachan said Friday he has not seen the figures on which the $100 million deficit estimate was based.

He said he has seen estimates which say that "if things go right" the Autoplan scheme will break even in 1974.

Strachan at the same time indicated the scheme may have to be subsidized this year.

UBC staffers accept pact

VANCOUVER (CP) — Local 1 of the Association of University and College Employes said Friday its members have accepted a wage offer proposed by provincial mediator Ed Sims for a contract with the University of British Columbia.

LAST OF '74
REINELLS
Now! Now! Now!
WORLD of PLEASURE

We're working on the concept that better VOLVO service results in better VOLVO Sales.
McCALLUM MOTORS
1101 Yates D-6622 382-6422

Elk Lake Nursery
20,000 ROSES
We have a large selection of field grown Roses in full bloom. Favorites such as Vienna Charm, Fragrant Cloud, Prima Ballerina and Tropicana plus many more.
OVER 200 VARIETIES
Priced from 2.25 to 3.25 each
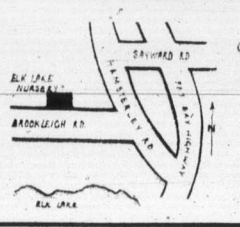

Elk Lake Nursery
Open Daily Including Labour Day, 9 to 5
660 Brookleigh Road
Turn off Pat Bay Hwy. at Hamsterley Road

Woolco
MORE THAN 1,000 GWG MEN'S SLACKS!
SALE $5 PAIR
FIRST QUALITY NO SECONDS OR SUBSTITUTES
LATEST '74 STYLES AND PATTERNS
SATURDAY ONLY
While quantities last
Tailored by G.W.G.
A Leading Canadian Maker
Select from Plain Shades and Multi-Tone Glen Plains and Checks of Woven Polyester Blends
Men's and Young Men's Models
Waist Sizes 28 to 40
No Alterations at This Sale Price
An Ideal Time to Stock Your Wardrobe
Limit of 3 Pairs per customer
Woolco DEPARTMENT STORES
A DIVISION OF F.W. WOOLWORTH CO. LTD.
Town and Country Shopping Centre
Douglas Street and Saanich
Store Hours: Monday to Saturday 10 a.m. - 10 p.m.
BUY WITH CONFIDENCE SATISFACTION GUARANTEED
REPLACEMENT OR YOUR MONEY REFUNDED

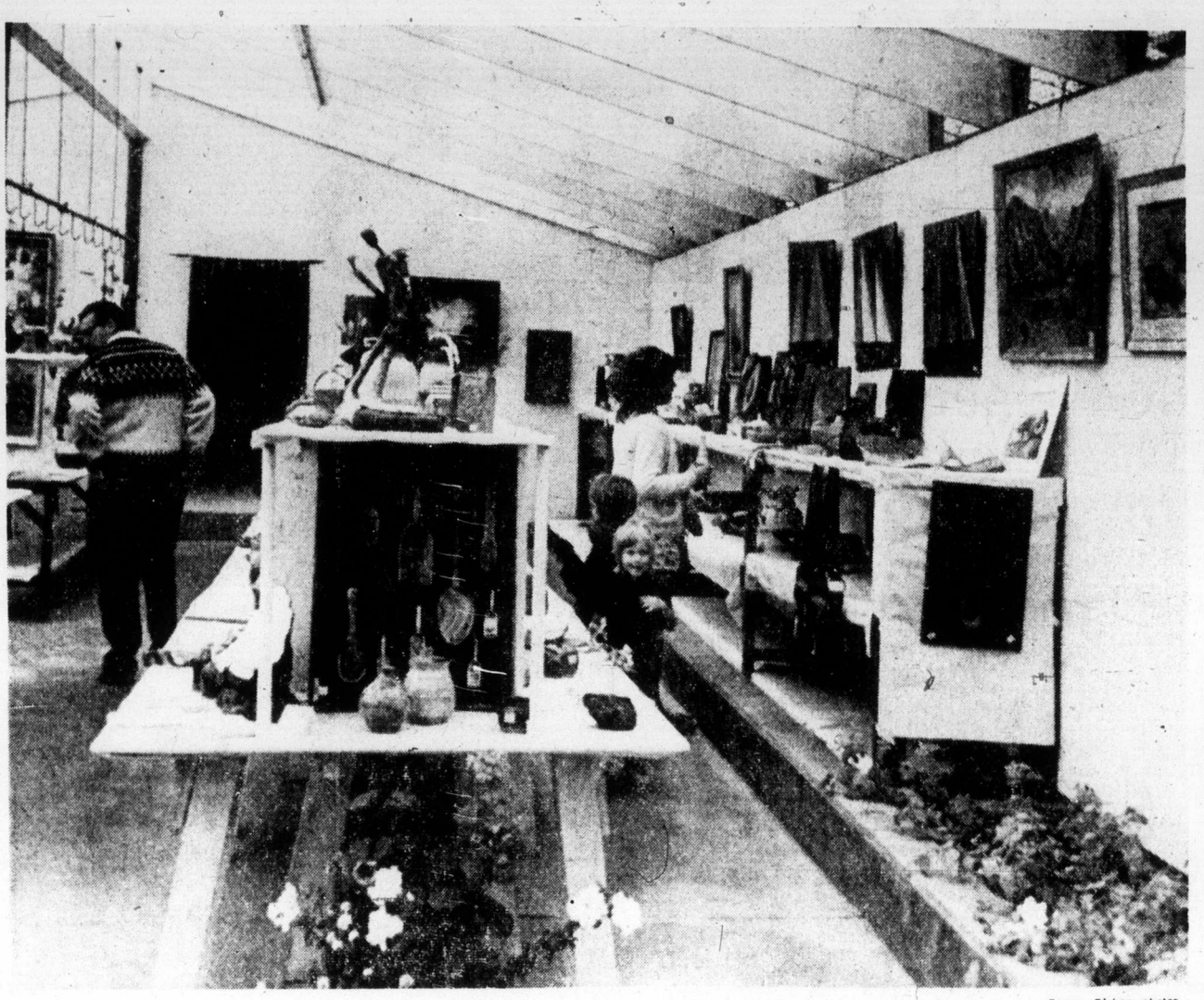

— Peggy Bishop photos

Valley Arts and Craft shop offers something for everyone

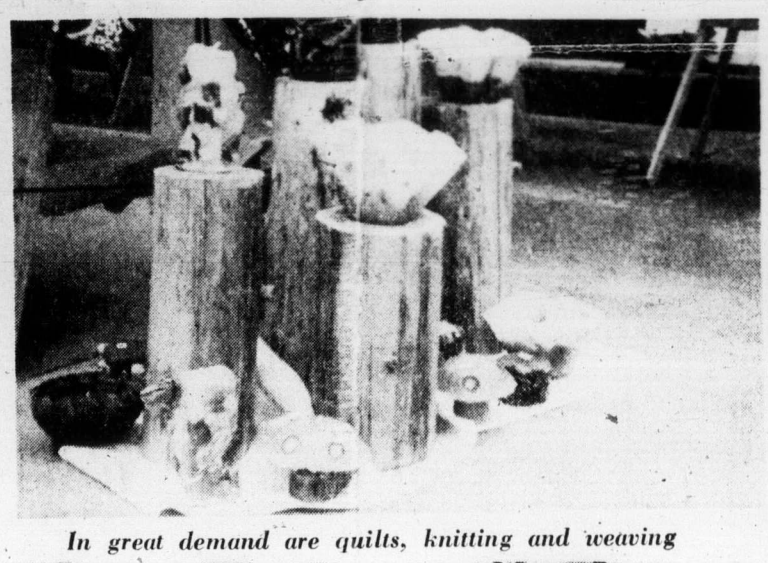

In great demand are quilts, knitting and weaving

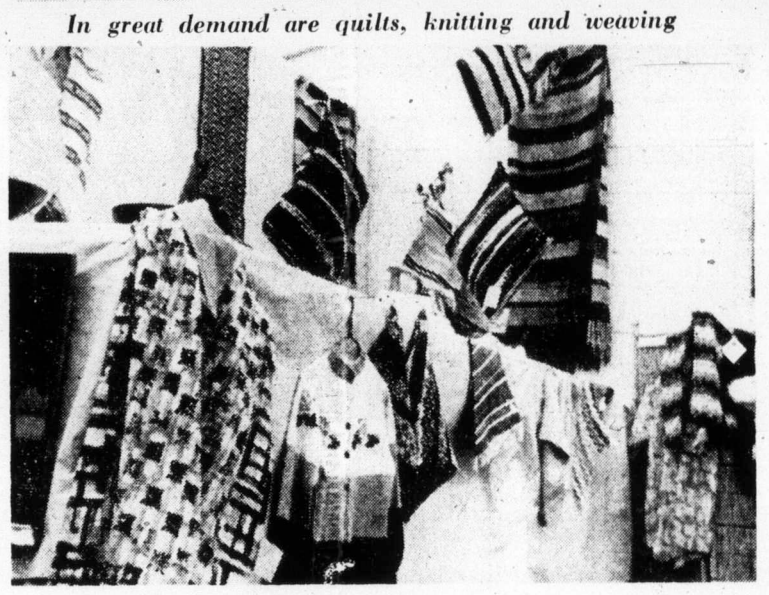

Displays of batik and candles of varied design

Canadiana in the greenhouse

Artists find an outlet

By PEGGY BISHOP
Colonist Correspondent

PORT ALBERNI — Alberni Valley artists have found an ideal local outlet for their creative efforts this summer.

It is in a large flower-shop-greenhouse located behind Johnson Street shopping centre.

Space for the Valley Arts and Craft shop was made available to the artists for the summer by Webber's flower and gift store.

Between the spring flowers and fall planting, thousands of tourists have discovered an interesting selection of Canadiana.

Members of the arts and crafts group have only one rule — each person must donate five days of work in the shop during the summer.

The project was started with 15 contributors last year, and it is an outstanding success, said Mrs. Betty Brown, one of the organizers.

Demand for the artists' products is brisk, said Mrs. Brown, and each day most of the shelves are emptied.

New supplies are on hand, however, from stocks piled up during the winter months.

Many of the local artists also sell their work in Victoria stores.

VANCOUVER visitor, Deanna Woodward, 4, about to become owner of new doll made by Alberni Valley weaver, Mrs. M. A. Heglund, left.

You'll miss the fair by resting your feet

There's only one way to see the 106th version of the annual Saanich Fall Fair: Keep moving.

That's the advice of fair manager Henry Robinson.

The fair isn't designed to provide continuous entertainment in one spot, he said.

To experience it, the fairgoer must move around and try to attend at least two of the event's three days.

More than 30,000 people are expected to attend the fair, based on the theme Farms Around the World. A trophy will be awarded for the display which best reflects the theme.

Action at the fairgrounds on East Saanich Road, Saanichton, will start at 9 a.m. today, when the judging of the first events will begin, and will continue until the final gavel falls on a produce auction starting at 7 p.m. Monday.

The fair is primarily an agricultural one, offering more than $15,000 in prizes, but livestock and produce displays aren't all fairgoers will see.

A midway, featuring carnival rides and games run by a Sidney service club, will be open from 8 a.m. Traditional fair fare — candy floss, corn, hot dogs and candy apples — will also be available.

For the ultimate in spectator sports, the fair will offer farm games again this year, including an egg-throwing contest, a beauty contest for the bovine set, a wheelbarrow race, pumpkin weigh-in and pumpkin pie contest.

Among new events will be a booth displaying organic vegetables and fruits (operated by the Citizens Association to Save the Environment) and a special children's play, written for the fair and to be performed at the bandshell Sunday and Monday afternoons.

Liberal deserters 'closet Socreds'

DUNCAN — A group of Cowichan Liberals who have defected to the Social Credit Party were described Friday as "closet Socreds and johnnys-come-lately."

That was the reaction from Mike Coleman, Duncan alderman and lawyer, speaking on behalf of the constituency association.

Among those who made the switch Thursday to the Socred camp were Duncan Mayor Ken Paskin; Jim Patterson, former president of Cowichan-Malahat Liberal Association; Joe Haddock, former Liberal candidate in the constituency; David Mackenzie, headmaster of Brentwood College and a long-time Liberal worker; Robert Bruce and Donald Orchard.

Paskin said Thursday that while only six names were on the list of new Socreds, "two or three others are joining and there are about a dozen of us all told."

Fall into sump ruled accident

NANAIMO — A coroner's jury has ruled that Peter Paul Maksymiw, 46, of Nanaimo, died accidentally in a fall down a sump at a Harmac pulp mill construction site on or about Aug. 10.

Maksymiw's body was found at the bottom of the seven-foot sump on Aug. 10, the day after he disappeared from the job site. The jury was told Maksymiw choked on his own stomach contents after being knocked unconscious in the fall.

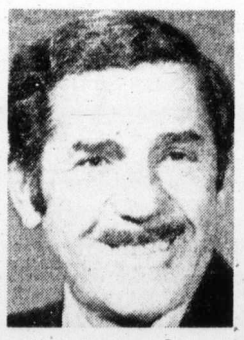

Ney
. . . did not vote

Nanaimo marina-motel plan

No conflict, prober says

NANAIMO — Mayor Frank Ney is not involved in a conflict of interest in a $1 million motel-marina complex, according to a B.C. inspector of municipalities.

Inspector Robert Prittie, said Friday in a letter to Pat Barron, chairman of the Concerned Citizens Committee which levelled the claim that sparked an investigation, that while his ruling is not a legal opinion, there are insufficient grounds to warrant a public inquiry or any further action on his part.

Prittie said his investigation showed Ney was present and voted on discussions which had general and wide applications on the zoning of areas which included the property of Merrytime Carnivals Ltd. the motel-marina developers.

However, he said, Ney did not take part in discussions or voting during two meetings in April and one in May this year, during which discussions and votes dealt specifically with the Merrytime complex.

Ney has a minority share in Merrytime Carnivals.

The letter added that Ney was entitled to be present at meetings where discussion and votes were taken on properties located throughout the municipality.

Prittie said if the Concerned Citizens Committee disagrees with his conclusion, it can seek legal advice and have the courts settle the question.

Ney said Thursday there was never any doubt in his mind about the outcome of the investigation.

"But I am disturbed about Barron's continual attacks and character assassination not only on myself, but on other citizens who are trying to do a job in the community," Ney said.

"It's not fair, nor is it helping the situation in our city, if he is going to continue this way."

Members of Concerned Citizens Committee and other people were ordered to stay off the land, which had been picketed by an injunction issued earlier this week. The picket lines went up in protest over the building of the waterfront complex.

Barron said he will comment on Prittie's decision as soon as he had a chance to discuss it with members of the committee.

Construction on the motel-marina is now underway.

Merrytime had to start construction before Sept. 9. By that date, city council will likely ratify and enact a bylaw, passed Aug. 19, which will forbid construction of motels on Stewart Avenue waterfront properties, including the Merrytime site.

No shortage of rumors

No leads on biker

Rumors of the whereabouts of missing Duncan motorcyclist Lothar Doliwa have kept Chemainus RCMP "hopping" over the past two days, but have not turned up any definite leads, Cpl. Eric Dandy said Friday.

"We've had a lot of rumors over the past two days. We're chasing everything down but it hasn't done any good yet."

Doliwa, 23, disappeared July 28 after he set out on his motorcycle for a 12-mile ride from Duncan to his parent's home in Crofton.

Volunteers and RCMP began an extensive search in Maple Mountain Park near Crofton a week ago after the missing man's motorcycle was found abandoned in the area.

"We're still working on the case. Policemen have kept searching the mountain and we've re-interviewed several people but nothing has changed. Until we can find a new, positive lead, we'll just have to keep looking in every direction."

A tracking dog that searched the mountain park Monday and Tuesday has been taken back to Chilliwack.

Disclosure won't be asked

DUNCAN — City council has decided against asking any of its city hall staff to disclose their financial holdings under the Public Disclosure Act.

City clerk Gordon Berry said council thought there was no need to take such action.

No action has been taken on the act so far in the North Cowichan municipality. A decision has to be made by Sept. 15.

The act calls for disclosure of financial holdings by all politicians. However, it is up to each municipality to decide if any senior employees should disclose their holdings.

The public will have access to disclosures made by politicians. However, staff disclosures will be held only for the records of respective councils.

Fishermen can tie up

PORT ALBERNI — Fishermen will be allowed to tie up at Alberni Canal logging booms during the three-day fishing festival being held over Labor Day weekend. MacMillan Bloedel officials said booms in the Cameron division as well as the division's washing facilities can be used.

The Daily Colonist.

ABOUT TV

Week Commencing August 31, 1974

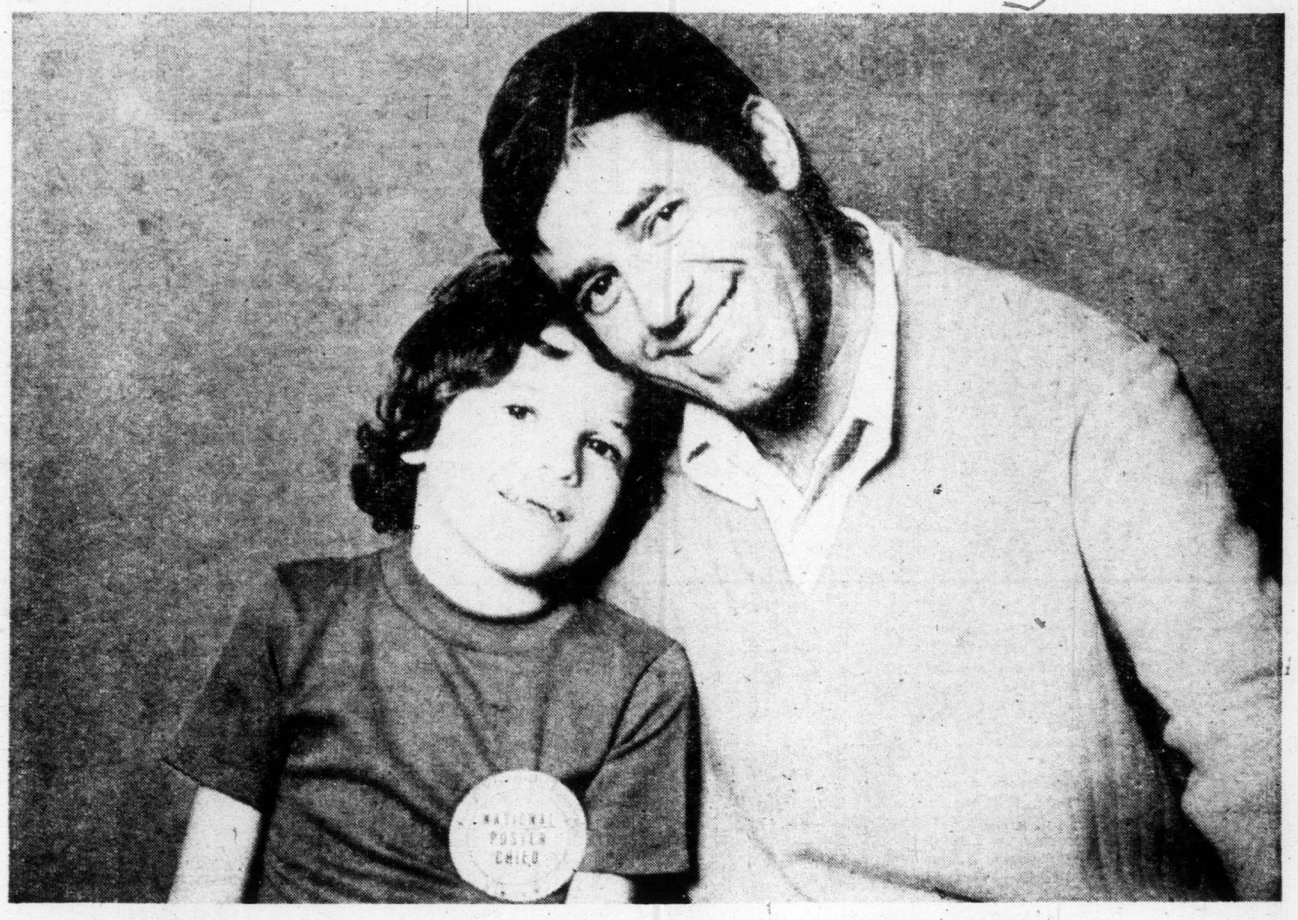

B.C. Included In This Year's TV Telethon

The seventh annual muscular dystrophy Jerry Lewis Telethon will be broadcast in British Columbia for the first time this Labor Day weekend. Jerry will be joined by a host of celebrities and the National Poster Child 7-year-old Mike Newsome (above) for the 20-hour event beginning on Sunday at 7:30 p.m. on Channel 11. The B.C. pledge centre can be reached by calling (through your operator) Zenith 2323 in Greater Victoria between 7 p.m. Sunday and 3 p.m. Monday.

SATURDAY, AUGUST 31

8 A.M.
4—Super Friends
5—Emergency Plus
6—Singin' Time
7—Hair Bear Bunch
8—Singin' Time
12—Hair Bear Bunch
13—Cartoon

8:30 A.M.
4—Super Friends
5—Inch High
6—Red Fisher
7—Sabrina
8—Red Fisher
12—Sabrina
13—Cartoon

9 A.M.
2—French Program
4—Lassie's Rescue Rangers
5—Sigmund
6—Wrestling
7—Cartoon Movie
8—Uncle Bobby
12—Cartoon Movie
13—Contact

9:30 A.M.
2—French Program
4—Gooper
5—Pink Panther
6—Wrestling
7—Cartoon Movie
8—Uncle Bobby
12—Cartoon movie
13—Contact

10 A.M.
2—French Program
4—Brady Kids
5—Star Trek
6—World of Travel
7—Favorite Martians
8—Rupert Bear
12—Favorite Martians
13—Movie: Four Bullets For Joe

10:30 A.M.
2—French Program
4—Mission: Magic
5—Butch Cassidy
6—Feed Back
7—Jeannie
8—Waterville Gang
11—News (10:45)
12—Jackson Five
13—Movie continued

11 A.M.
2—French Program
4—Cartoon Movie
5—Baseball: Red Sox vs. Twins
6—Magic Tom
7—Speed Buggy
8—Puppet People
11—Across the Fence
12—Speed Buggy
13—Movie continued

11:30 A.M.
2—French Program
4—Cartoon Movie
5—Baseball continued
6—Travel '74
7—Josie and Pussycats
8—Fantastica
11—Idea Thing
12—Superman
13—Movie continued

12 NOON
2—Canadian Softball Championships
4—Action: Inner City
5—Baseball continued
6—Canadian Softball Championships
7—Pebbles
8—Magic Tom
11—Wally's Workshop
12—Pebbles
13—Roller Games

12:30 P.M.
2—Softball continued
4—Golf Championship
5—Baseball continued
6—Softball continued
7—Tennis Championships
8—Kitchen Secrets
11—Celebrity Bowling
12—Tennis Championships
13—Roller Games

1 P.M.
2—Softball continued
4—Golf continued
5—Baseball continued
6—Softball continued
7—Children's Film Festival
7—Tennis continued
11—Big Blue Marble
12—Tennis continued
13—Movie: The Dirty Game

1:30 P.M.
2—Softball continued
4—Golf continued
5—Baseball continued
6—Softball continued
7—Tennis continued
8—Prince of Wales Stakes
11—Rifleman
12—Tennis continued
13—Movie continued

2 P.M.
2—TBA
4—Action '74
5—Sports Legends
6—Movie Review
7—Tennis continued
8—Film
11—Movie: White Fang
12—Tennis continued
13—Movie continued

2:30 P.M.
2—TBA
4—Action '74
5—Daktari
6—NFB Film
7—Tennis continued
8—Roller Derby
11—Movie continued
12—Tennis continued
13—Movie continued

3 P.M.
2—World of Man
4—Vanishing Planet
5—Daktari
6—World of Man
7—American Lifestyle
8—Roller Derby
11—Movie continued
12—Outlook
13—Movie: Uncertain Glory

3:30 P.M.
2—Klahanie
4—Planet continued
5—Movie: The Party's Over
6—Klahanie
7—Dialogue
8—World Tennis
11—Movie contined
12—News Conference
13—Movie continued

4 P.M.
2—World Cycling
4—Car and Track
5—Movie continued
6—World Cycling
7—Movie: Now You See It
8—World Tennis
9—Seasame Street
11—Wrestling
12—Josie and the Pussycats
13—Movie continued

4:30 P.M.
2—Cycling continued
4—Pac-8 Conference
5—Movie continued
6—Cycling continued
7—Movie continued
8—Wide World of Sports
9—Sesame Street
11—Wrestling continued
12—My Favorite Martian
13—Movie continued

5 P.M.
2—Bugs Bunny
4—Wide World of Sports
5—Seaworld
6—Bugs Bunny
7—Movie continued
8—Wide World continued
9—Mister Rogers
11—UFO
12—The Lions Are Free
13—Movie continued

5:30 P.M.
2—Bugs Bunny
4—Wide World continued
5—Inner Space
6—Bugs Bunny
7—News
8—Movie Review
9—Electric Company
11—UFO continued
12—Lions continued
13—Other People, Places

ALL TIMES ARE LOCAL

CHANNELS RESERVE RIGHT TO MAKE LAST-MINUTE CHANGES

EVENING PROGRAMS

6 P.M.
2—Update
4—Wide World continued
5—News
6—Update
7—News
8—Wrestling
9—Zoom
11—Star Trek
12—News
13—Wrestling

6:30 P.M.
2—Flipside
4—News
5—News
6—Flipside
7—Tarzan Movie
8—Wrestling
9—Carrascolendas
11—Star Trek continued
12—Page 12
13—Wrestling

7 P.M.
2—Par 27
4—Lawrence Welk
5—Truth or Consequences
6—Happy Days
7—Movie continued
8—Banjo Parlor
9—Boarding House
11—Mission: Impossible
12—Channel 12 Special
13—Boxing

7:30 P.M.
2—Sports Profile
4—Lawrence Welk
5—Let's Make a Deal
6—Sports Profile
7—Movie continued
8—Police Surgeon
9—Washington Week
11—Mission: Impossible continued
12—Sale of the Century
13—Boxing

8 P.M.
2—All Around The Circle
4—Partridge Family
5—Movie: Lucas Tanner
6—All Around The Circle
7—All In The Family
8—Hawaii Five-O
9—Wall Street Week
11—Jimmy Dean
12—All in the Family
13—Soul Train

8:30 P.M.
2—Zoo Gang
4—Movie: Hitchhike!
5—Movie continued
6—Zoo Gang
7—M-A-S-H
8—Hawaii Five-O
9—American Dream Machine
11—Hank Thompson
12—Hollywood Squares
13—Soul Train

9 P.M.
2—Zoo Gang continued
4—Movie continued
5—Movie continued
6—Zoo Gang continued
7—Mary Tyler Moore
8—Movie: Smile, Jenny, You're Dead
9—Dream Machine continued
11—Nashville Music
12—Gunsmoke
13—Movie: Tomb of Torture

9:30 P.M.
2—Bless This House
4—Movie continued
5—Movie: The Rockford Files
6—Bless This House
7—Bob Newhart
8—Movie continued
9—Uncle Sam Requests — Special
11—Buck Owens
12—Gunsmoke
13—Movie continued

10 P.M.
2—Inside Canada
4—College Football Preview
5—Movie continued
6—Inside Canada
7—Barnaby Jones
8—Movie continued
9—Special continued
11—Porter Wagoner
12—Barnaby Jones
13—Movie continued

10:30 P.M.
2—In The Mood
4—Preview continued
5—Movie continued
6—In The Mood
7—Barnaby Jones
8—Movie continued
9—Music Special
11—Movie continued
12—Barnaby Jones
13—Movie continued

11 P.M.
2—News
4—News
5—Movie: Magnificent Men in Their Flying Machines (11:15)
6—Movie: Smile, Jenny, You're Dead (11:15)
7—Movie: Madame X
8—News
11—Movie: Masters of the Congo Jungle
12—Movie: Slaves
13—Movie: Paranoia

11:30 P.M.
2—Movie: Magic Christian (11:40)
4—Movie: Oh, You Beautiful Doll (11:45)
5—Movie continued
6—Movie continued
7—Movie continued
8—News
12—Movie continued
13—Movie continued

12 MIDNIGHT
2—Movie continued
4—Movie continued
5—Movie continued
6—Movie continued
7—Movie continued
8—Movie: Emergency!
12—Movie continued

12:30 A.M.
2—Football continued
4—Movie continued
5—Movie continued
6—Movie continued
7—Movie continued
8—Moie: Midsummer Night's Dream (2:05)
12—Movie continued

ALL TIMES ARE LOCAL

CHANNELS RESERVE RIGHT TO MAKE LAST-MINUTE CHANGES

Today's Highlights

EVEL KNIEVEL
. . . on 8 at 4:30 p.m.

Greatest Sports Legends, on 5 at 2. A profile of Jimmy Demaret, one of the most colorful golfers in PGA history. (30 mins.)

Wide World of Sports, on 8 at 4:30. Highlights include film of motorcycle daredevil Evel Knievel, in the final tune-up before his September 8 assault on the Snake River Canyon in Idaho, as he attempts to clear 13 trucks at the CNE in Toronto. (60 mins.)

The Lions Are Free, on 12 at 5. Actor Bill Travers returns to Africa with George Adamson (whom Travers portrayed in the movie, Born Free) to visit his lion co-stars in their natural habitat. (60 mins.)

Sports Profile, on 2 and 6 at 7:30. A profile of Gary Beck, the Canadian and North American drag-race champion. (30 mins.)

Great American Dream Machine, on 9 at 8:30. The focus of tonight's vignettes is the automobile with segments including a profile of car customizer Ed "Big Daddy" Roth, who specializes in surreal designs; and a farcical short film on the frustrations of finding a parking space. (60 mins.)

Gunsmoke, on 12 at 9. Conclusion of a two-part story (begun last week) about Matt's (James Arness) encounter with a wagonload of saloon women, and a youngster searching for his mother. Guest cast includes Ruth Roman and Johnnie Whitaker. (60 mins.)

Uncle Sam Requests the Pleasure of . . ., on 9 at 9:30. A progress report on the United States all-volunteer Army, focusing on the effects that the ending of the draft has had on the military's ability to meet manpower needs. Included in the program are interviews with Government and military officials, and a comparison of U.S. and British recruitment techniques. (60 mins.)

From Cancan to Barcarolle, on 9 at 10:30. A look at the life and times of 19th-century composer Jacques Offenbach. The program blends excerpts from his operettas (Orpheus in Hell, Tales of Hoffman and La Perichole) with comments by Offenbach (spoken by Peter Ajello) on the Paris of his day. (60 mins.)

Movies

Four Bullets for Joe (x), on 13 at 10. Routine 1964 German-made western with an unknown American cast.

The Dirty Game (xx), on 13 at 1. A trio of espionage tales, originally produced as a pilot for television in 1967, starring Robert Ryan, Henry Fonda and Vittorio Gassman.

White Fang, on 11 at 2. No rating available on this 1936 adventure, adapted from the Jack London story about two men in search of Alaskan gold, starring Michael Whalen and Jean Parker.

Uncertain Glory (xx), on 13 at 3. Errol Flynn and Paul Lukas star in this 1944 espionage drama about a double agent pursued by the police who think he is a crook.

The Party's Over (x), on 5 at 3:30. A sordid, 1963 English-made tale about a group of beatniks who try to keep secret the fate of a missing American heiress. Cast includes Oliver Reed, Eddie Albert and Louise Sorel.

Now You See It, Now You Don't (x), on 7 at 4. An inept, made-for-TV comedy which totally wastes Jonathan Winters' comic talents. The witless plot concerns the theft of a Rembradt which is thwarted by an art expert insurance man. Filmed in 1968 and co-starring Luciana Paluzzi.

Lucas Tanner, on 5 at 8. David Hartman plays the title role in this 1974 pilot for a new fall series about a gentle-natured high school teacher. In this episode his reputation is threatened because of a rumor that he was responsible for the accidental death of a student.

Hitchhike, on 4 at 8:30. A 1974 made-for-TV drama about a lonely vacationing woman who gives a lift to a young man, unaware that he has just murdered his stepmother. Cloris Leachman and Michael Brandon star.

Smile, Jenny, You're Dead, on 8 at 9. This is the pilot for the new fall series, Harry-O, starring David Janssen as private eye Hawrry Orwell. This episode finds him investigating the murder of a friend's son-in-law, and the supporting cast includes Andrea Marcovicci and Howard da Silva.

Tomb of Torture (x), on 13 at 9. A gruesome Italian-made thriller.

The Rockford Files, on 5 at 9:30. A 1974 TV pilot for a new fall series starring James Garner as an ex-con private eye who takes only cases the police can't solve. In this episode, his client is a pretty young woman who convinces him to investigate her father's mysterious death. Supporting cast includes Lindsay Wagner and Nita Talbot.

SARAH MILES
. . . on 5 at 11 p.m.

Madame X (xx), on 7 at 11. The ancient tear-jerker about the tragic lady who sacrifices all for love and her son, is given an updated, but not improved treatment, in this 1966 drama starring Lana Turner, John Forsythe and Ricardo Montalban. Ross Hunter's direction is sumptious but it's all reminiscent of another day.

Masters of the Congo Jungle (xxxx), on 11 at 11. Orson Welles narrates this superb 1959 Belgian-made documentary profiling Africa, its people, its customs, its geography and its wildlife.

Slaves (x), on 12 at 11. An incompetent 1969 examination of slavery in the old South starring Ossie Davis as a sensitive slave fighting for freedom from a sadistic plantation owner. The story is a sincere attempt to describe black suffering, but it's badly directed.

Paranoia, on 13 at 11. No rating available on this Italian-made melodrama starring Carroll Baker as a wealthy widow victimized by an erotic-minded couple. Filmed in 1968 with an Italian supporting cast.

Those Magnificent Men in Their Flying Machines (xxxx), on 5 at 11:15. A lavish, beautifully photographed 1965 comedy-adventure about an air-race from London to Paris during the early days of aviation. If antique airplanes are your thing you will enjoy this splendid film, with a fine cast that includes Stuart Whitman, Terry-Thomas and Sarah Miles.

Smile, Jenny, You're Dead, on 6 at 11:15. (See earlier for details.)

The Magic Christian (xxx), on 2 at 11:40. A great cast (Peter Sellers, Ringo Starr, Raquel Welch and Laurence Harvey) highlights this offbeat English-made 1969 comedy, adapted from Terry Southern's novel, about the adventures of the world's richest eccentric.

Oh, You Beautiful Doll (xx), on 4 at 11:45. A 1949 Hollywood musical biography of the Tin Pan Alley songwriter Fred Fisher, starring S. Z. Sakall and June Haver.

Emergency (xx), on 8 at midnight. This 1972 drama served as the pilot for the current series of the same name, abut a paramedic rescue team in Los Angeles. Cast includes Robert Fuller, Julie London and Bobby Troup.

A Midsummer Night's Dream (xxx), on 8 at 2:06. A 1966 film of George Balanchine's lavish New York City Ballet production of the Shakespeare classic, with the leading roles danced by Suzanne Farrel and Edward Villella.

FROM CAN-CAN TO BARCAROLLE—A tribute to Offenbach, a musical documentary about the life and times of the popular French composer Jacques Offenbach, will be seen on Saturday at 10:30 p.m. on Channel 9. Among the featured performers in excerpts of some of Offenbach's operettas are (from left to right) Dodi Protero, William Cole and Alan Crofoot.

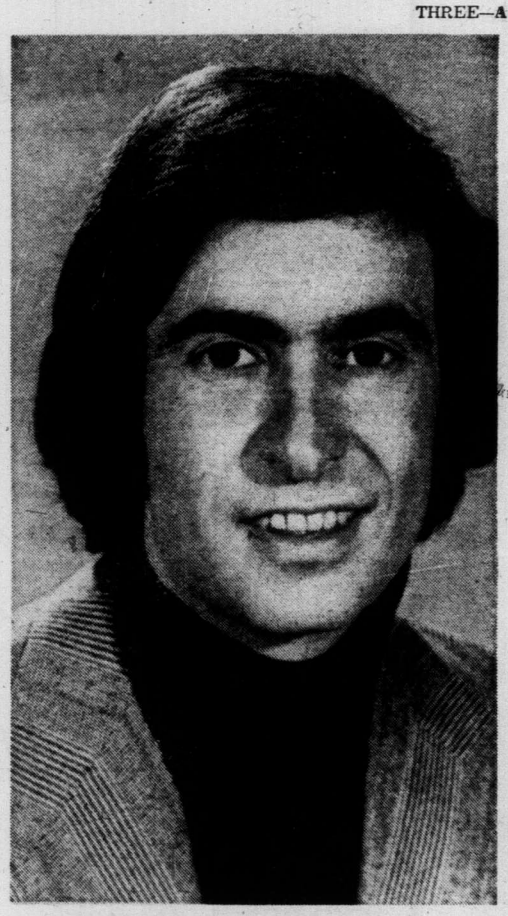

COMEDIAN David Steinberg will appear in and narrate the Bicentennial Minute on Saturday at 8:27 p.m. on Channel 12 at the conclusion of All in the Family.

SATURDAY NIGHT MOVIE—Cloris Leachman (as Claire Stephens) spends an idyllic lakeside noon hour with a stranger (played by Michael Brandon), unaware that he is a fleeing murderer in, Hitchhike, the Saturday Night Suspense Movie at 8:30 p.m. on Channel 4.

Sports Highlights

SATURDAY

Wrestling 9 a.m. (6).

Baseball 11:15 a.m. (6).

Softball 12 noon (2, 6). Men's Canadian championships.

Roller Games 12 noon (13).

Tournament Players Championship 12:30 p.m. (4). From the Atlanta Country Club.

U.S. Open Tennis Championships 12:30 p.m. (7, 12). Early-round play from Forest Hills.

Prince of Wales Stakes 1:30 p.m. (8). The 39th running at Fort Erie.

Roller Derby 2:30 p.m. (8).

World Tennis 3:30 p.m. (8). Ilie Nastase vs. Tom Okker.

World Cycling 4 p.m. (2, 6). The 1974 championships from Montreal.

Wrestling 4 p.m. (11).

Pac-8: Conference of Champions 4:30 p.m. (4). Highlights of the 1973 football season.

Wide World of Sports 4:30 p.m. (8). Stock car racing; Evel Knievel.

Wide World of Sports 5 p.m. (4). Evel Knievel; pocket billiards.

Wrestling 6 p.m. (8, 13).

Boxing 7 p.m. (13).

College Football '74 10 p.m. (4). Scouting reports on the top teams.

SUNDAY

U.S. Open Tennis Championships 11:30 a.m. (7, 12). Early-round play from Forest Hills.

Tournament Players Championship 12 noon (4). From the Atlanta Country Club.

Roller Games 12:30 p.m. (13).

CBC Sunday Sports 2:30 p.m. (2). Canadian track and field championships.

U.S. Amateur Golf Championship 3:30 p.m. (4). The 74th annual competition.

MONDAY

All-American Futurity 4:30 p.m. (11). The world's richest horse race.

NFL Football 7 p.m. (4). Raiders vs. 49ers.

Baseball 8:15 p.m. (5).

TUESDAY

CFL Football 5 p.m. (2, 6). Alouettes vs. Argonauts.

WEDNESDAY

Baseball 5:30 p.m. (2, 6). Expos vs. Cardinals.

NFL Action '74 10 p.m. (13).

THURSDAY

NFL Football 6 pm. (5). Steelers vs. Cowboys.

WFL Football 8 p.m. (11). Bell vs. Sharks.

1974 Indianapolis 500 Highlights 10:30 p.m. (13).

FRIDAY

America's Cup 1974 9 p.m. (7). Highlights of the sailing trials.

IF It's TIRES It's WESTERN OK TIRE
2968 Douglas, near Mayfair

TRAVEL TIME SALE NOW ON!

OK DOUGLAS ST BURNSIDE GORGE RD HILLSIDE AVE.
WESTERN OK TIRE STORE
2968 Douglas
John Ciceri, Opr.

SUNDAY, SEPTEMBER 1

8 A.M.
4—Agriculture U.S.A.
5—With This Ring; Life Signs
6—Rex Humbard
7—Day of Discovery
8—Rex Humbard
11—Jim Swaggart
12—Day of Discovery

8:30 A.M.
4—Bumpity
5—Eucharist for Shut-ins
6—Rex Humbard
7—Oral Roberts
8—Rex Humbard
11—Billy James Hargis
12—Channel 12 Special

9 A.M.
4—Vision On
5—Leffler; Davey
6—Day of Discovery
7—Eye on the Northwest
8—Grassroots
11—Trans-World Mission
12—Anchor

9:30 A.M.
4—Vision On
5—The Answer
6—Grassroots
7—It Is Written
8—Free and Easy
11—Day of Miracles
12—Rev. Max Solbrekken

10 A.M.
4—Kid Power
5—Gardening
6—Oral Roberts
7—Camera Three
8—Oral Roberts
11—Lifestyle '74
12—Camera Three

10:30 A.M.
4—Osmonds
5—Eight Lively Arts
6—Island Country Garden
7—Face The Nation
8—Album TV
11—Hour of Power
12—Face The Nation

11 A.M.
2—French Program (11:15)
4—H. R. Pufnstuf
5—Jetsons
6—It Is Written
7—Audubon Wildlife
8—It Is Written
11—Hour of Power
12—News Conference

11:30 A.M.
2—Major Plum Pudding (11:45)
4—Make A Wish
5—Go
6—Garner Ted Armstrong
7—U.S. Open Tennis
8—Garner Ted Armstrong
11—My Favorite Martian
12—U.S. Open Tennis

12 NOON
2—French Program (12:15)
4—Golf Championship
5—We Can Do It
6—Sports Review
7—Tennis continued
8—Good News
11—Garner Ted Armstrong
12—Tennis continued
13—Clem Humbard

12:30 P.M.
2—Gardening (12:45)
4—Golf continued
5—Movie: Blood Alley
6—I Believe in Miracles
7—Tennis continued
8—McGowan and Company
11—Rex Humbard
12—Tennis continued
13—Roller Games

1 P.M.
2—West
4—Golf continued
5—Movie continued
6—West
7—Tennis continued
8—Outdoor Sportsman
11—Rex Humbard
12—Tennis continued
13—Roller Games

1:30 P.M.
2—Country Canada
4—Issues and Answers
5—Movie continued
6—Country Canada
7—Tennis continued
8—Star Trek
11—I Believe in Miracles
12—Tennis continued
13—Roller Games

2 P.M.
2—World We Live In
4—Impact
5—Movie continued
6—You Really Can
7—Tennis continued
8—Star Trek
11—Voice of Calvary
12—Tennis continued
13—Movie: The Tall Lie

2:30 P.M.
2—Sunday Sports
4—Civilisation
5—World of Survival
6—Movie: Revenge!
7—Green Acres
8—Movie: Revenge!
11—Movie: Isle of The Dead
12—Wrestling
13—Movie continued

3 P.M.
2—Sports continued
4—Civilisation continued
5—Meet The Press
6—Movie continued
7—Movie: Send Me No Flowers
8—Movie continued
11—Movie continued
12—Wrestling continued
13—Movie continued

3:30 P.M.
2—Sports continued
4—Amateur Golf Championships
5—Movie: On The Double
6—Movie continued
7—Movie continued
8—Movie continued
11—Movie continued
12—Movie: Battle of the Sexes
13—Movie continued

4 P.M.
2—Sunday Best
4—Golf continued
5—Movie continued
6—Sunday Best
7—Movie continued
8—Survival
9—Sesame Street
11—Movie: Dakota
12—Movie continued
13—Movie: Across The Pacific

4:30 P.M.
2—Sunday Best continued
4—Golf continued
5—Movie continued
6—Sunday Best continued
7—Movie continued
8—Question Period
9—Sesame Street
11—Movie continued
12—Movie continued
13—Movie continued

5 P.M.
2—Music To See
4—Dad's Army
5—Movie continued
6—Music To See
7—Wagon Train
8—Untamed World
9—Mister Rogers
11—Movie continued
12—Hudson Brothers
13—Movie continued

5:30 P.M.
2—Impressions
4—Challenge
5—Doctor In The House
6—Know Your Sports
7—Wagon Train continued
8—Know Your Sports
9—Electric Company
11—Here Come the Brides
12—Hudson Brothers continued
13—Movie continued

ALL TIMES ARE LOCAL

CHANNELS RESERVE RIGHT TO MAKE LAST-MINUTE CHANGES

EVENING PROGRAMS

6 P.M.
2—World of Disney
4—News
5—News
6—News
7—CBS News Retrospective
8—News
9—Zoom
11—Here Come the Brides
12—CBS News Retrospective
13—Movie: Day The Hot Line Got Hot

6:30 P.M.
2—World of Disney
4—National Geographic
5—News
6—News
7—Retrospective continued
8—Odd Couple
9—Carrascolendas
11—Mission: Impossible
12—Retrospective continued
13—Movie continued

7 P.M.
2—Beachcombers
4—National Geographic
5—Wild Kingdom
6—Beachcombers
7—Thrillseekers
8—Brady Bunch
9—Festival Films
11—Mission: Impossible continued
12—Dick Van Dyke
13—Movie continued

7:30 P.M.
2—The Waltons
4—FBI
5—World of Disney
6—The Waltons
7—Apple's Way
8—World of Kung Fu — Special
9—Journey to Japan
11—Jerry Lewis Telethon
12—Apple's Way
13—Movie continued

8 P.M.
2—Waltons continued
4—FBI
5—World of Disney
6—Waltons continued
7—Apple's Way continued
8—Special continued
9—Evening at Pops
11—Telethon continued
12—Apple's Way continued
13—Movie: Corvette K-225

8:30 P.M.
2—Dick Van Dyke
4—Movie: Goodbye, Columbus
5—McMillan and Wife
6—Dick Van Dyke
7—Mannix
8—Hawkins
9—Evening at Pops
11—Telethon continued
12—Maude
13—Movie Continued

9 P.M.
2—Drama: The Changeling
4—Movie continued
5—McMillan continued
6—Drama: The Changeling
7—Mannix continued
8—Hawkins continued
9—Masterpiece Theatre
11—Telethon continued
12—Movie: Taras Bulba
13—Movie continued

9:30 P.M.
2—Drama continued
4—Movie coninued
5—McMillan continued
6—Drama continued
7—60 Minutes
8—Hawkins continued
9—Masterpiece Theatre
11—Telethon continued
12—Movie continued
13—King's Corner

10 P.M.
2—China — Special
4—Movie continued
5—McMillan continued
6—China — Special
7—60 Minutes continued
8—Counterpoint — Special
9—Firing Line
11—Telethon continued
12—Movie continued
13—Good News

10:30 P.M.
2—Special continued
4—Viewpoint
5—News
6—Special continued
7—Great Mysteries
8—Special continued
9—Firing Line
11—Telethon continued
12—Movie continued
13—Old-time Gospel Hour

11 P.M.
2—News
4—News
5—Point of View
6—News: Capital Comment
7—News
8—News
11—Telethon continued
12—Movie continued; News
13—Old-time Gospel Hour

11:30 P.M.
2—Movie: Sign of The Cross (11:40)
4—Movie: Meet Me After The Show
5—Point Of View continued
6—Movie: Emergency! (11:45)
7—Movie: The Hill
8—Journal International
11—Telethon continued
12—Movie: Thing With Two Heads

12 MIDNIGHT
2—Movie continued
4—Movie continued
5—Movie: Pick-Up on South Street
6—Movie continued
7—Movie continued
8—Wrestling
11—Telethon continued
12—Movie continued

12:30 A.M.
2—Movie continued
4—Movie continued
5—Movie continued
6—Movie: Midsummer Night's Dream (1:50)
7—Movie continued
11—Telethon continued
12—Movie continued

ALL TIMES ARE LOCAL

CHANNELS RESERVE RIGHT TO MAKE LAST-MINUTE CHANGES

Today's Highlights

West, on 2 and 6 at 1. This Riel Business — a play by Rod Langley about the Metis rebellion led by Louis Riel in 1869. The program includes scenes from the play, performed by the Globe Theatre Company of Saskatchewan, and interviews with Indians and Metis who attended the performance. (30 mins.)

World We Live In, on 2 at 2. Riddle of Heredity, an exploration of man's efforts to understand, and eventually control, genetics. (Postponed from last week.) (30 mins.)

Sunday Best, on 2 and 6 at 4. A World Apart, a documentary on the treatment of the mentally ill, first telecast in 1973. Filmed inside three Ontario hospitals, the program focuses on the care of mentally ill patients as well as their daily existence. (60 mins.)

CBS News Retrospective, on 7 and 12 at 6. The Great Holiday Massacre, a 1960 documentary about Labor Day weekend highway deaths, narrated by the late Edward R. Murrow. This year the death toll may be lower than usual in the United States, due in part, to the 55-mph speed limit imposed during the energy shortage, but in 1960, this documentary counted some 415 Labor Day holiday fatalities. (60 mins.)

National Geographic, on 4 at 6:30. Orson Welles narrates The Voyage of the Brigantine Yankee, about the last world voyage (1957-58) of the vessel, captained by Irving Johnson and his wife. (60 mins.)

World of Kung Fu, on 8 at 7:30. A documentary look at the marital arts techniques of kung fu, which originated in China, thousands of years ago. Highlights include scenes of students demonstrating their skills and use of weaponry and film clips of the late kung fu master Bruce Lee. (60 mins.).

Jerry Lewis Telethon, on 11 at 7:30. Jerry Lewis and Ed McMahon in Las Vegas; Johnny Cash from Nashville, Dorothy Collins from New York and Miss World from Seattle together host the 12th annual celebrity fund-raising campaign appeal for muscular dystrophy. Guests scheduled to appear include most of the top names in show business including Doris Day, Jack Lemon, Steve Lawrence, and Edie Gorme. Mary Tyler Moore, Merv Griffin, Carol Lawrence and Robert Goulet, Dionne Warwicke and Jack Benny. (20 hours, live and tape.)

Evening at Pops, on 9 at 8. Arthur Fiedler and the Boston Pops welcome opera soprano Eileen Farrell. (60 mins.)

Drama Special, on 2 and 6 at 9. The Changeling — a study of the pressures that can turn a person to crime, focussing on a shy, intelligent teen-ager who has trouble dealing with people. Cast includes Neil Munro, Tony Sheer and Patsy Rahn. (60 mins.)

Masterpiece Theatre, on 9 at 9. Conclusion of Clouds of Witness, starring Ian Carmichael as Lord Peter Whimsey. (60 mins.)

Movies

Blood Alley (xx), on 5 at 12:30. A 1955 adventure tale about a group of refugees on a boat escaping from the Chinese Communists, starring John Wayne and Lauren Bacall.

The Tall Lie (xxxx), on 13 at 2. A hard-hitting 1952 melodrama about a college professor who exposes the brutality and foul play behind the respected school fraternity, written, produced, directed by and starring Paul Henreid.

Revenge! (xx), on 6 and 8 at 2:30. A 1971 thriller with Gothic overtones about deranged mother plotting to kill the man she thinks seduced her daughter, starring Shelley Winters, Stuart Whitman, Bradford Dillman, and Carol Ressen.

Isle of the Dead (xx), on 11 at 2:30. A 1945 Boris Karloff thriller.

Send Me No Flowers (xx), on 7 at 3. Fans of the Doris Day-Rock Hudson comedies will enjoy this 1964 offering about a hypochondriac who mistakenly thinks he has only a short time to live, and starts getting his affairs in order — including a new husband (Tony Randall) for his wife.

On the Double (xx), on 5 at 3:30. Danny Kaye plays a GI whose impersonations get him into hot water in this 1961 comedy highlighted by a good supporting cast that includes Margaret Rutherford, Dana Wynter and Wilfrid Hyde-White. The talented Mr. Kaye is much better than the script.

The Battle of the Sexes (xxx), on 12 at 3:30. A hilarious 1960 British-made comedy about a lady efficiency expert who tries to revolutionize a staid manufacturing firm, starring Constance Cummings, Peter Sellers and Robert Morley.

Dakota (xx), on 11 at 4. A 1945 John Wayne western that has him coming to the aid of wheat farmers being swindled by crooked land-grabbers, Supporting cast includes the familiar faces of Walter Brennan and Ward Bond, with Vera Ralston as Wayne's romantic interest.

Across the Pacific (xxx), on 13 at 4. John Houston's directing magic and a fine cast (Humphrey Bogart, Mary Astor and Sydney Greenstreet) make this taut 1942 spy melodrama worthwhile.

The Day the Hot Line Got Hot (xx), on 13 at 6. A contrived 1969 drama set in Barcelona, Spain, about a baggage mix-up that throws a young man into an international crisis, starring Charles Boyer, Robert Taylor and George Chakiris.

ALI MACGRAW
. . . on 4 at 8:30 p.m.

Corvette K-225 (xxx), on 13 at 8. An excellent 1943 war drama about a Canadian Naval officer's courage and fighting spirit that prevents the destruction of a convoy, highlighted by actual combat footage and a good cast that includes Randolph Scott, Barry Fitzgerald and Ella Raines.

Taras Bulba (xx), on 12 at 9. Yul Brynner, Tony Curtis and Christine Kaufmann star in this 1962 adventure-drama about the 16th century Polish revolution. It's told on the comic book level but the production is lavish and the action is colorful.

Meet Me After the Show (xx), on 4 at 11:30. A 1951 musical tailored to the singing and dancing talents of Betty Grable. She plays a showgirl who tries to prove to her husband that she can be a star on her own. Supporting cast includes Macdonald Carey, Eddie Albert and Rory Calhoun.

The Hill (xxxx), on 7 at 11:30. A brilliant but chilling 1965 study of a British military prison in Africa during the Second World War. The prisoners are British soldiers and their almost inhuman treatment makes an absorbing and memorable drama. Sean Connery has never been better as an outspoken, tough pprisoner and the supporting cast is flawless, especially Harry Andrews as the sinister head of the detention camp.

The Thing with Two Heads (xx), on 12 at 11:30. Ray Milland stars in this bizarre 1972 made-for-TV melodrama about human transplants.

The Sign of the Cross (xxx); on 2 at 11:40. Ceceil B. DeMille's spectacular 1932 saga of Christian persecution in ancient Rome during the reign of Nero, starring Charles Laughton, Fredric March, Claudette Colbert and Vivian Tobin.

Emergency! (xx), on 6 at 11:45. This 1972 drama served as the pilot for the current series by the same name about a paramedic rescue team in Los Angeles, starring Robert Fuller, Julie London and Bobby Troup.

Pickup on South Street (xxx), on 5 at midnight. A brutal, but well-acted 1953 melodrama about a small-time pickpocket who unwittingly lifts a message destined for enemy agents and becomes a target for a Communist spy ring. Excellent cast includes Richard Widmark, Jean Peters and Thelma Ritter.

A Midsummer Night's Dream (xxx), on 6 at 1:50. A 1966 film version of George Balanchine's lavish New York City Ballet production of the Shakespeare classic, with the principal roles danced by Suzanne Farrell and Edward Villella.

CHINA: TIMES OF JADE AND BRONZE—Timed to coincide with the spectacular Chinese exhibition of archeological finds now touring the West, CBC-TV will present two fascinating and eye-catching BBC specials beginning on Sunday at 10 p.m. on Channel 2 and 6. Leading the archeology tour is Professor William Watson, Chinese art-archeology expert from the University of London, shown above with a tortoise sculpture (Chinese symbol of longevity).

MISS WORLD-U.S.A. Lexie Brockway will join in helping to host the Seattle segments of the Jerry Lewis Labor Day Weekend Telethon to help fight muscular dystrophy, beginning Sunday at 7:30 p.m. on Channel 11 and running for 20 continuous hours.

CTV Profiles Unglamorous Lives of Two Former Spies

RUDOLF ABEL
. . . exchanged

FRANCIS GARY POWERS
. . . an embarassment

Francis Gary Powers of the United States and Selmar Neilsen of Sweden are both spies. On Sunday, September 1, 10:00-11:00 p.m., CTV profiles their lives in an hour long documentary special entitled Counterpoint.

Powers was a CIA agent involved in spy flights over the Soviet Union with the infamous U-2 spy plane. During what was supposed to have been a routine flight from Norway, where he was stationed, his plane was shot or bombed — no one was yet uncovered the truth — and he was captured and jailed in the Soviet Union.

After being traded for the Soviet spy, Colonel Abel, he appeared before a congressional committee and exonerated of any misdeeds that might have been inferred from his capture. This wasn't the last of his troubles as he was criticized for not giving up his life, killing himself. The CIA, the American press and the American public all seemed to agree that he would be better off dead than embarrassing the United States.

Selmar Neilsen was a spy for the Russians as had been his family during the Second World War. Neilsen spied on U-2 bases in Norway, obtaining flight schedules from officers using a strategy of smooth talk, booze and women. For the most part his life wasn't as exciting as a CIA man but after the U-2 incident he was wined, dined and paid handsomely by the Soviets for his efforts.

Both have changed their life styles because of the U-2 incident. Powers has not had steady work since becoming almost obsessed with telling his side of the story. He was abandoned by the people he worked for. Neilsen now lives in a small fjord in isolation. He was savagely beaten by villagers and lost an eye in the encounter. After the spy incident he returned to his family profession of fishing.

This hour gives some insights into the lives and conditions of two former spies living without glory or reward.

YOUR HEADQUARTERS FOR Vilas

• WE MOST LIKELY HAVE IT IN STOCK •

• *Complete Selection on Display* • *Free Delivery Anywhere in B.C.*

Continental Home Supply Ltd.

716 JOHNSON STREET Phone 386-2458

MONDAY, SEPTEMBER 2

8 A.M.
4—Jeff's Collie
5—Today
6—Canada A.M.
7—J. P. Patches
8—Canada A.M.
11—Telethon continued
12—Frisky Frolics
13—Cartoons

8:30 A.M.
4—News
5—Today
6—Island Good Morning
7—Captain Kangaroo
8—Romper Room
11—Telethon continued
12—Frisky Frolics
13—Cisco Kid

9 A.M.
4—News
5—Seattle Today
6—Ed Allen
7—News
8—Party Game
11—Telethon continued
12—Joker's Wild
13—Burke's Law

9:30 A.M.
4—Not for Women Only
5—Seattle Today
6—Pay Cards
7—News
8—Pay Cards
11—Telethon continued
12—Gambit
13—Burke's Law

10 A.M.
2—Mon Ami; Friendly Giant
4—Merv Griffin
5—High Rollers
6—Mon Ami; Friendly Giant
7—Now You See It
8—Eye Bet
11—Telethon continued
12—Now You See It
13—Defectives

10:30 A.M.
2—Mr. Dressup
4—Merv Griffin
5—Hollywood Squares
6—Mr. Dressup
7—Love of Life
8—Kareen's Yoga
11—Telethon continued
12—Love of Life
13—Jack LaLanne

11 A.M.
2—Sesame Street
4—Merv Griffin
5—Jackpot
6—Golden Years
7—Young and the Restless
8—Summertime '74
11—Telethon continued
12—Young and the Restless
13—Honey West

11:30 A.M.
2—Sesame Street
4—Pyramid Game
5—Celebrity Sweepstakes
6—Eye Bet
7—Search for Tomorrow
8—Summertime '74
11—Telethon continued
12—Search for Tomorrow
13—Galloping Gourmet

12 NOON
2—Luncheon Date
4—Password
5—Jeopardy
6—News; Ida Clarkson
7—News
8—News; Beat the Clock
11—Telethon continued
12—Merv Griffin
13—Movie: Dante's Inferno

12:30 P.M.
2—Luncheon Date
4—Split Second
5—Days of Our Lives
6—Movie: Man Called Flintstone (12:45)
7—As the World Turns
8—Movie: Man Called Flintstone (12:45)
11—Telethon continued
12—Merv Griffin
13—Movie continued

1 P.M.
2—First Five Years
4—All My Children
5—Doctors
6—Movie continued
7—Guiding Light
8—Movie continued
11—Telethon continued
12—Merv Griffin
13—Movie continued

1:30 P.M.
2—Family Court
4—Let's Make a Deal
5—Another World
6—Movie continued
7—Edge of Night
8—Movie continued
11—Telethon continued
12—To Tell the Truth
13—The Virginian

2 P.M.
2—Juliette and Friends
4—Newlywed Game
5—How to Survive a Marriage
6—Movie continued
7—Price Is Right
8—Movie continued
11—Telethon continued
12—Price Is Right
13—Virginian Continued

2:30 P.M.
2—Valley Skelches
4—One Life to Live
5—Somerset
6—Talk Back
7—Match Game
8—Somerset
11—Telethon continued
12—Match Game
13—Virginian Continued

3 P.M.
2—Take 30
4—General Hospital
5—Name That Tune
6—Take 30
7—Tattletales
8—Another World
11—Telethon continued
12—Mike Douglas
13—Cisco Kid

3:30 P.M.
2—Edge of Night
4—Girl in My Life
5—Movie: Convicts 4
6—Edge of Night
7—Movie: Pinocchio In Outer Space
8—What's the Good Word?
11—Telethon continued
12—Mike Douglas
13—Cartoons

4 P.M.
2—Forest Rangers
4—Brady Bunch
5—Movie continued
6—Forest Rangers
7—Movie continued
8—Anything You Can Do
9—Sesame Street
11—Futurity Preview
12—Funorama
13—Cliffhangers

4:30 P.M.
2—A Way Out
4—Bonanza
5—Movie continued
6—A Way Out
7—Movie continued
8—Flintstones
9—Sesame Street
11—All-American Futurity
12—Bewitched (4:30)
13—Cartoons

5 P.M.
2—One Northern Summer
4—Bonanza
5—Movie continued
6—Family Affair
7—News
8—Mod Squad
9—Mister Rogers
11—I Dream of Jeannie
12—Invaders (5:20)
13—Westerners

5:30 P.M.
2—Partridge Family
4—News
5—News
6—News
7—News
8—Mod Squad
9—Electric Company
11—Beverly Hillbillies
12—Invaders
13—Batman

ALL TIMES ARE LOCAL

CHANNELS RESERVE RIGHT TO MAKE LAST-MINUTE CHANGES

EVENING PROGRAMS

6 P.M.
2—Kiahanie
4—News
5—News
6—News
7—News
8—News
9—Zoom
11—Star Trek
12—Invaders
13—Outer Limits

6:30 P.M.
2—Hourglass
4—News
5—News
6—News
7—Mike Douglas
8—News
9—Telecourse
11—Star Trek
12—News
13—Outer Limits

7 P.M.
2—Hourglass
4—NFL: Oakland at San Francisco
5—Truth or Consequences
6—Gunsmoke
7—Mike Douglas
8—Pilot Film
9—Environment
11—It Takes a Thief
12—Movie: World Safari
13—Voyage

7:30 P.M.
2—Black Beauty
4—Football continued
5—Hollywood Squares
6—Gunsmoke
7—Wild World of Animals
8—Oscar Peterson Presents
9—Movie: Three Strange Loves
11—It Takes a Thief
12—Movie continued
13—Voyage Continued

8 P.M.
2—Partridge Family
4—Football continued
5—Baseball: San Francisco at Los Angeles
6—Partridge Family
7—Gunsmoke
8—TBA
9—Movie continued
11—Movie: Let's Talk About Women
12—Movie continued
13—Movie: Shadow of a Doubt

8:30 P.M.
2—Cannon
4—Football continued
5—Baseball continued
6—Cannon
7—Gunsmoke continued
8—TBA
9—Movie continued
11—Movie continued
12—Movie continued
13—Movie continued

9 P.M.
2—Cannon continued
4—Football continued
5—Baseball continued
6—Cannon continued
7—Here's Lucy
8—Medical Center
9—The Killers — Special
11—Movie continued
12—The Commanders
13—Movie continued

9:30 P.M.
2—Double Up
4—Football continued
5—Baseball continued
6—Double Up
7—Dick Van Dyke
8—Medical Center
9—Special continued
11—Movie continued
12—The Commanders continued
13—Movie continued

10 P.M.
2—Of All People
4—Medicine Men
5—Baseball continued
6—Of All People
7—Medical Center
8—Pig and Whistle
9—Special continued
11—Big Valley
12—Virginian
13—Washington Debates

10:30 P.M.
2—Romantic Rebellion
4—News
5—Baseball continued
6—Romantic Rebellion
7—Medical Center
8—As It Is
9—Day at Night
11—Big Valley
12—Virginian continued
13—Debates continued

11 P.M.
2—News
4—Movie: Thousands Cheer
5—News
6—News
7—News
8—News
11—Untouchables
12—Virginian continued
13—Name of the Game

11:30 P.M.
2—News
4—Movie Continued
5—Johnny Carson
6—News
7—Movie: Thing With Two Heads (11:45)
8—News
11—Untouchables
12—Movie: Three Ring Circus
13—Name Of The Game

12 MIDNIGHT
2—Movie Tom Sawyer
4—Movie continued
5—Johnny Carson
6—Movie: Billy Liar
7—Movie continued
8—Movie: Billy Liar
12—Movie continued
13—Name of the Game

12:30 A.M.
2—Movie continued
4—Movie continued
5—Tomorrow (1:00)
6—Movie continued
7—Movie continued
8—Movie continued
12—Movie continued

ALL TIMES ARE LOCAL

CHANNELS RESERVE RIGHT TO MAKE LAST-MINUTE CHANGES

Today's Highlights

Not for Women Only, on 4 at 9:30. Part 1 of a five-part discussion on consumer information about cosmetics, with host Barbara Walters. This morning's guests include Sen. Thomas Eagleton, and author Earle Brauer (Your Skin and Hair). (30 mins.)

Partridge Family, on 2 at 5:30. A new time slot for repeats of an old series. Tonight's episodes — how the Partridges broke into show business. (30 mins.)

Mike Douglas Show, on 7 at 6:30. The controversial and now-separated wife of the former U.S. attorney general, Martha Mitchell, is Mike's co-host this week, and together they welcome guest Eleanor McGovern (wife of George McGovern who ran against Nixon in the last U.S. presidential election). (60 mins.)

Pilot Film, on 8 at 7. Robert Walden plays Jerry, the title role in an unsold comedy pilot about a 30-year-old bachelor who tries to inject a little excitement into his dull life. (30 mins.)

Oscar Peterson Presents, on 8 at 7:30. A repeat telecast of the program with guest Dizzy Gillespie .(30 mins.)

The Killers, on 9 at 9. A repeat telecast of a five-part report focusing on the leading medical causes of death, to be telecast tonight through Friday. First: Trauma. It's An Emergency — a study of trauma-producing injuries ranging from car accidents to gun shot wounds to suffocation. The program goes inside hospital emergency centers, and features interviews with doctors and researchers. (90 mins.)

The Commanders, on 12 at 9. A profile of Sir Arthur Harris, the Royal Air Force commander who headed the bomber detachment during the air offensive against Nazi Germany. The program is highlighted by German archive film of the bombing of Berlin, and by comparison, present-day footage of Cologne, Hamburg and England. (60 mins.)

Medicine Men, on 4 at 10. The Normal Insanity of Adolescence, an examination of the physical and psychological progmens in growing up. (30 mins.)

Romantic Rebellion, on 2 and 6 at 10. French sculptor Auguste Rodin (1840-1917) is the subject of this chapter in Kenneth Clark's study of the Romantic Movement in art. Clark traces Rodin's career and shows us several of the artist's most famous works, including Balzac, The Gate of Hell and Paolo and Francesca. (This program will continue in a new time period beginning next week on Wednesday at 8 p.m.) (30 mins.)

Tomorrow, on 5 at 1. A late-late-night talk show, with guest astrologers Sidney Omarr and Angela Gallo. (60 mins.)

Movies

Dante's Inferno (xx), on 13 at noon. A good cast (Spencer Tracy and Claire Trevor) highlights this 1935 drama about a greedy Coney Island barker who operates a lucrative amusement ride — even though he knows it to be extremely dangerous.

The Man Called Flintstone, on 6 and 8 at 12:45. Cartoon feature from the Flintstones TV series.

Convicts 4 (xxx), on 5 at 3:30. Based on fact, this 1963 drama tells the story of John Resko, a death-house prisoner who was rehabilitated through his love for painting. An excellent lead cast includes Ben Gazzara, Sammy Davis Jr., and Stuart Whitman, with cameo appearances by Rod Steiger and Broderick Crawford.

Pinocchio in Outer Space, on 7 at 3:30. A 1965 cartoon feature for the kids.

World Safari, on 12 at 7. A 1970 documentary focusing on the wildlife of India, East Africa and Alaska with Alaskan guide Ron Hayes. Cameras record him tracking leopards, sailing the Nile in search of elephants and joining a whale hunt off Point Hope, site of Alaska's oldest known Eskimo settlement.

Three Strange Loves, on 9 at 7:30. A 1950 Ingmar Bergman film that explores the tangled lives and loves of a group of people. The Swedish cast has been dubbed into English.

Let's Talk About Women, on 11 at 8. Vittorio Gassman plays nine different roles in this series of vignettes about Italian men — and the women in their lives. Filmed in Italy in 1964 and co-starring an attractive cast of European starlets.

Shadow of a Doubt (xxxx), on 13 at 8. A superb 1942 suspense thriller directed by Alfred Hitchcock, about a young girl who begins to suspect that her favorite uncle is the Merry Widow murderer. The plot twists are carried to perfection by Hitchcock and a fine cast that includes Teresa Wright, Joseph Cotten, Macdonald Carey and Hume Cronyn.

Thousands Cheer (xxx), on 4 at 11. Kathryn Grayson, Gene Kelly plus everybody who worked at MGM in 1943 performs in this musical with an Army background, made especially for a wartime audience. This movie is one of the rare occasions when an all-star cast proves to be solid entertainment. Some of the "all-stars" include Judy Garland, Mickey Rooney, Red Skelton, Lucille Ball, Eleanor Powell, June Allyson, Donna Reed, Lena Horne, Ann Southern and Gloria De Haven.

JOSEPH COTTEN
. . . on 13 at 8 p.m.

JULIE CHRISTIE
. . . on 6 and 8 at midnight

Three Ring Circus (xx), on 12 at 11:30. Dean Martin and Jerry Lewis (when they were still a team) star in this 1954 comedy that finds the duo joining the big top, and the ladies in their lives include Joanne Dru and Zsa Zsa Gabor.

The Thing with Two Heads, on 7 at 11:45. A bizarre 1972 melodrama about human transplants, starring Ray Milland and ex-footballer Rosey Grier.

Tom Sawyer (xxx), on 2 at midnight. A 1930 film version of the Mark Twain classic starring Jackie Coogan in the title role, with Junior Durkin as Huck; Mitzi Green as Becky; Clara Bandick as Aunt Polly and Jane Darwell as Widow Douglas. If you're an old movie fan, don't miss this one.

Billy Liar (xxx), on 6 and 8 at midnight. Directed with wit and style, this delightful 1963 British-made comedy tells the story of a young clerk who takes refuge in daydreams as a relief from his dreary life, and of the free-wheeling girl he meets who encourages him to go to London and seek a career. Tom Courtenay and Julie Christie are excellent.

Key to Ratings:
Excellent xxxx
Good xxx
Fair xx
Poor x

Betty White

Happy Homewrecker Back in MTM Show

By VERNON SCOTT

HOLLYWOOD—Betty White, queen of television's game shows, talk fests and parade routes, has returned to acting as an oversexed busybody on the very proper Mary Tylor Moore Show.

For all intents and purposes, Betty's character, Sue Ann Nivens, will be taking up the slack created by the departure of Valerie Harper and the sardonic Rhoda Morgenstern she played on the CBS series since its inception five years ago.

Miss Harper has gone on to her own series, Rhoda.

"Rhoda played Mary's friend and confidant on the show," Betty White said. "But Sue Ann is an antagonist. She's also man-crazy.

"The character appeared in five episodes last year, and I think the writers had a lot of fun with her. She is the 'happy homemaker' of the television station in the series. She could also be the happy homewrecker.

"Sue Ann is constantly ready for another man. None of the males on the show are safe when she's around."

Betty, blonde, blue-eyed and with the figure of a teen-ager, says she must play the character carefully to avoid offending women viewers who are not particularly sympathetic to borderline nymphomaniacs.

"Rhoda used to get most of the funny punch lines among the females on the show," Betty said. "But Sue Ann isn't a very sympathetic character so Mary gets the punch lines now, and she's terrific. Nobody can handle a zinger better than Mary.

"When I first played Sue Ann last year it was supposed to be just a single appearance. But she caught on with the producers and the public.

"She's very different from the others in the series. Tex Baxter is dumb, Phyllis is crazy, but Sue Ann is evil. She's fun to play."

For more than a decade Betty has done virtually no acting in movies or television. As the wife of Allen Ludden, host of the Password game show, Betty has been a video personality.

She had her own dog and cat show for several years, Pet Set, and has narrated the Tournament of Roses Parade (19 years) and Macy's Thanksgiving Day Parade (10 years).

Whenever talk show hosts needed a lively, sprightly guest they called on Betty. She is delighted to be acting again.

"I don't know how I got a goody-goody reputation," said Betty with a glint in her eye. "But playing Sue Ann as a girl who likes sex and makes no bones about it isn't all that difficult for me.

"Maybe I can lose some of my own inhibitions playing a character like that.

"She lives life to the fullest. She has no hangups about right and wrong. She is the centre of her own universe. How Sue Ann keeps from being arrested I don't know."

So far Betty has appeared in six of the episodes already filmed for The Mary Tyler Moore Show. She will take part in as many more.

If the top-rated situation comedy show is even funnier during the 1974-75 season, Betty and Sue Ann may take a bow.

From UPI

The Killers

Response Prompts PBS Re-Telecast

During National Health Awareness Week in September, KCTS-9 will devote five consecutive evenings of prime time programming to the return of The Killers, television's most ambitious health project.

Each night, for five nights, PBS will transmit one 90-minute documentary from the nationally-acclaimed series.

The programs will be televised at 9:00 p.m. on KCTS-9 from Monday, September 2 through Friday, September 6.

The series, produced by the WNET Science Program Group under a grant from Bristol-Myers Company, examines the five leading causes of death in the United States today: Trauma, heart disease, genetic defects, pulmonary disease and cancer.

The National Foundation-March of Dimes, for example, presented David Prowitt, host and executive producer of the series, with a special award for his "distinguished contribution to public understanding of birth defects."

The response to the series from viewers and health professionals "was so favorable, we wanted to find an extremely effective method of handling the rebroadcast," John Montgomery, PBS director of programming, explained.

"Consequently," he added, "we decided to take the unprecedented step of devoting five consecutive evenings to the return of the series."

The five programs in the series are:

Trauma: It's An Emergency," Prowitt examines what happens to the victims of accidents and violent crimes and shows what can be done to prevent many needless deaths. (Monday).

Heart Diease: The Twentieth Century Epidemic. The Killers looks at heart disease — what causes it, what can be done to prevent it, and what hope research holds for the future. (Tuesday).

Genetic Defects: The Broken Code. The often misunderstood world of inborn genetic defects — a major social and medical problem — is the subject of this "Killers" documentary. (Wednesday)

Pulmonary Disease: The Hidden Enemy. Each year, more than 150,000 Americans die of lung disease. On this installment of "The Killers," Prowitt explains what's causing the deaths and what can be done to help prevent them. (Thursday)

Cancer: The Cell That Won't Die. Prowitt visits cancer victims, explains how to test for early signs of cancer and examines research and new forms of treatment. (Friday).

In an effort to provide information locally to KCTS-9 viewers, medical experts will man phones during the national telecasts in the Channel 9 studio to answer viewer questions.

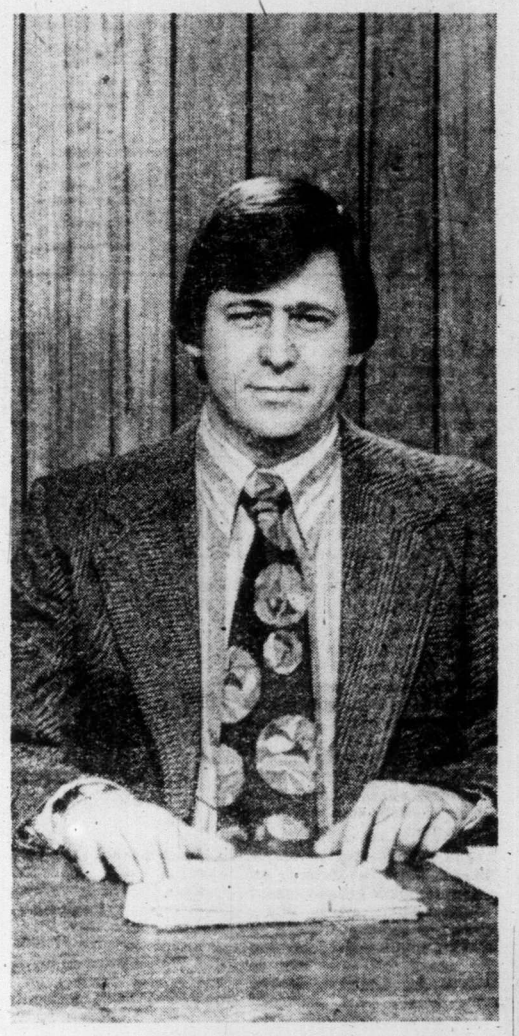

Robert Malcolm

BCTV Appoints Newsman

Newsman Robert Malcolm, has been appointed anchorman, for both major news presentations seen daily on BCTV. The appointment was announced by News Director, Cameron Bell, who has held the on-camera anchor job for the last five years. As well, Malcolm will inherit the evening news position, vacated by Marke Raines who was elected to the Burnaby-Seymour riding in the July Federal Election.

Bell explained, "With our expanded coverage in the fall, I'll be forced to devote more time to the production of both the 6 o'clock News Hour and the 11:15 p.m. News Hour Final. Malcolm has earned the anchor job. He's demonstrated he has what it takes and viewer response has always been favourable. I have a lot of faith in him."

Now working off-camera, Bell will concentrate on the expansion of the News Department and its coverage.

Montague BRIDGMAN Ltd.
China Crystal Gifts
811 Government St 383-0821

TUESDAY, SEPTEMBER 3

8 A.M.
4—Jeff's Collie
5—Today
6—Canada A.M.
7—J. P. Patches
8—Canada A.M.
11—Leave It to Beaver
12—Cartoons
13—Cartoons

8:30 A.M.
4—News
5—Today
6—Island Good Morning
7—Captain Kangaroo
8—Romper Room
11—New Zoo Review
12—Cartoons
13—Cisco Kid

9 A.M.
4—News
5—Seattle Today
6—Ed Allen
7—News
8—Party Game
11—Joker's Wild
12—Joker's Wild
13—Burke's Law

9:30 A.M.
4—Not for Women Only
5—Seattle Today
6—Pay Cards
7—News
8—Pay Cards
11—Gambit
12—Gambit
13—Burke's Law

10 A.M.
2—Mon Ami; Friendly Giant
4—Merv Griffin
5—High Rollers
6—Mon Ami; Friendly Giant
7—Now You See It
8—Eye Bet
11—Calendar
12—Now You See It
13—Shortcuts to Sewing

10:30 A.M.
2—Mr. Dressup
4—Merv Griffin
5—Hollywood Squares
6—Mr. Dressup
7—Love of Life
8—Kareen's Yoga
11—Calendar
12—Love of Life
13—Jack LaLanne

11 A.M.
2—Sesame Street
4—Merv Griffin
5—Jackpot
6—Golden Years
7—Young and the Restless
8—Summertime '74
11—Get Smart
12—Young and Restless
13—Honey West

11:30 A.M.
2—Sesame Street
4—Pyramid Game
5—Celebrity Sweepstakes
6—Eye Bet
7—Search for Tomorrow
8—Summertime '74
11—Mayberry R.F.D.
12—Search for Tomorrow
13—Galloping Gourmet

12 NOON
2—Luncheon Date
4—Password
5—Jeopardy
6—News; Ida Clarkson
7—News
8—News; Beat the Clock
11—My Favorite Martian
12—Merv Griffin
13—Movie: Flying Deuces

12:30 P.M.
2—Luncheon Date
4—Split Second
5—Days of Our Lives
6—Movie: Sentimental Journey (12:45)
7—As the World Turns
8—Movie: Sentimental Journey (12:45)
11—Cartoons
12—Merv Griffin
13—Movie continued

1 P.M.
2—Food for Thought
4—All My Children
5—Doctors
6—Movie continued
7—Guiding Light
8—Movie continued
11—Movie: Geisha Boy
12—Merv Griffin
13—Movie continued

1:30 P.M.
2—Family Court
4—Let's Make a Deal
5—Another World
6—Movie continued
7—Edge of Night
8—Movie continued
11—Movie continued
12—To Tell the Truth
13—Virginian

2 P.M.
2—Juliette and Friends
4—Newlywed Game
5—How to Survive a Marriage
6—Movie continued
7—Price is Right
8—Movie continued
11—Movie continued
12—Price Is Right
13—Virginian continued

2:30 P.M.
2—Coronation Street
4—One Life to Live
5—Somerset
6—Talk Back
7—Match Game
8—Somerset
11—Movie continued; Cartoons
12—Match Game
13—Virginian continued

3 P.M.
2—Take 30
4—General Hospital
5—Name That Tune
6—Take 30
7—Tattletales
8—Another World
11—Marine Boy
12—Mike Douglas
13—Cisco Kid

3:30 P.M.
2—Edge of Night
4—Girl In My Life
5—Movie: That Man George
6—Edge of Night
7—Movie: In Like Flint (Part 1)
8—What's the Good Word
11—Speed Racer
12—Mike Douglas
13—Cartoons

4 P.M.
2—Forest Rnagers
4—Brady Bunch
5—Movie continued
6—Forest Rangers
7—Movie continued
8—Anything You Can Do
9—Sesame Street
11—Flintstones
12—Cartoons
13—Cliffhangers

4:30 P.M.
2—Marc's Grab Bag
4—Bonanza
5—Movie continued
6—Marc's Grab Bag
7—Movie continued
8—Flintstones
9—Sesame Street
11—Munsters
12—Bewitched (4:50)
13—Bullwinkle

5 P.M.
2—CFL: Montreal at Toronto
4—Bonanza
5—Movie continued
6—CFL: Montreal at Toronto
7—News
8—Mod Squad
9—Mister Rogers
11—I Dream of Jeannie
12—Outcasts (5:20)
13—Westerners

5:30 P.M.
2—Football continued
4—News
5—News
6—Football continued
7—News
8—Mod Squad
9—Electric Company
11—Beverly Hillbillies
12—Outcasts
13—Batman

ALL TIMES ARE LOCAL

CHANNELS RESERVE RIGHT TO MAKE LAST-MINUTE CHANGES

EVENING PROGRAMS

6 P.M.
2—Football continued
4—News
5—News
6—Football continued
7—News
8—News
9—Zoom
11—Star Trek
12—Outcasts continued
13—Lost in Space

6:30 P.M.
2—Football continued
4—News
5—News
6—Football continued
7—Mike Douglas
8—News
9—The Naturalists
11—Star Trek
12—News
13—Lost in Space

7 P.M.
2—Football continued
4—To Tell the Truth
5—Truth or Consequences
6—Football continued
7—Mike Douglas
8—Headline Hunters
9—Evening At Pops
10—Island Hobbyist
11—It Takes A Thief
12—Billy Graham
13—Land of the Giants

7:30 P.M.
2—Musical World
4—Exploration Northwest
5—Name That Tune
6—Musical World
7—Hee Haw
8—Banacek
9—Evening At Pops
10—Natural Gardening
11—It Takes a Theif
12—Billy Graham continued
13—Giants continued

8 P.M.
2—Hourglass
4—Happy Days
5—Adam-12
6—Apple's Way
7—Hee Haw
8—Banacek continued
9—Man Builds, Man Destroys
10—Gardening continued
11—Movie: Gountry Girl
12—Great Mysteries
13—Movie: Private War o Major Benson

8:30 P.M.
2—Hourglass continued
4—Movie: Mrs. Sundance
5—Drama Special
6—Apple's Way continued
7—Hawaii Five-O
8—Banacek continued
9—Eye to Eye
10—Running a Business
11—Movie continued
12—Hawaii Five-O
1.—Movie continued

9 P.M.
2—Reach For the Top
4—Movie continued
5—Special continued
6—Mod Squad
7—Hawaii Five-O continued
8—Marcus Welby, M. D.
9—The Killers — Special
10—Outlook
11—Movie continued
12—Hawaii Five-O continued
13—Movie continued

9:30 P.M.
2—Sun Spots
4—Movie continued
5—Special continued
6—Mod Squad continued
7—Hawkins
8—Marcus Welby, M.D.
9—Special continued
10—Outlook
11—Movie continued
12—Fall Preview
13—Movie continued

10 P.M.
2—Partridge Family
4—Marcus Welby, M.D.
5—Police Story
6—Partridge Family
7—Hawkins continued
8—Kojak
9—Special continued
11—Big Valley
12—GE Theatre — Special
13—Outdoors

10:30 P.M.
2—TBA
4—Marcus Welby, M.D.
5—Police Story
6—TBA
7—Hawkins
8—Kojak
9—Day at Night
11—Big Valley
12—Special continued
13—Peter Gunn

11 P.M.
2—News
4—News
5—News
6—News
7—News
8—News
11—Untouchables
12—Special continued
13—Name of the Game

11:30 P.M.
2—News
4—Mystery Movie
5—Johnny Carson
6—News
7—Movie: Three Ring Circus (11:45)
8—News
11—Untouchables
12—Movie; Sailor Beware
13—Name of the Game

12 MIDNIGHT
2—Movie: Blood and Defiance
4—Movie continued
5—Johnny Carson
6—Movie: Detour to Nowhere
7—Movie continued
8—Movie: Detour to Nowhere
12—Movie continued
13—Name of the Game

12:30 A.M.
2—Movie continued
4—Movie continued
5—Tomorrow (1:00)
6—Movie: Hell's Island (2:05)
7—Movie continued
8—Movie: Hell's Island (2:05)
12—Movie continued

ALL TIMES ARE LOCAL

CHANNELS RESERVE RIGHT TO MAKE LAST-MINUTE CHANGES

Movies

Flying Deuces, on 13 at noon. A 1939 Laurel and Hardy comedy that has the comics portraying a couple of Foreign Legion deserters who steal an airplane to escape a firing squad.

Sentimental Journey (x), on 6 and 8 at 12:45. Maureen O'Hara and John Payne star in this 1946 tear jerker about a dying woman who adopts a child to keep her husband company after she has passed away. It's pure soap opera, but badly done.

The Geisha Boy (xx), on 11 at 1. A fairly entertaing 1958 comedy starring Jerry Lewis as an inept magician who joins a USO unit touring the Orient. Some clever gags stand out while the film has nice visual backgrounds and an attractive supporting cast including Suzanne Pleshette and Marie McDonald.

That Man George (xx), on 5 at 3:30. A routine 1966 French-made adventure-drama about a plot to rob an armored van transporting gold bullion, starring George Hamilton and Claudine Auger.

In Like Flint (xxx), on 7 at 3:30 (Part 1). An entertaining 1967 sequel to Our Man Flint that chronicles the further outrageous adventures of the "coolest" super-spy of them all, Derek Flint, stylishly played by James Coburn. The plot, merely an excuse for displays of Coburn's gymnastic and romantic skills, centers on a diabolical scheme by a group of women to take control of the world. (Part 2 tomorrow, same time and channel.)

The Country Girl (xxxx) on 11 at 8. Superlative performances highlight this dynamic 1954 drama about a performer wallowing in self-pity who has a chance to make a comeback. Grace Kelly won an Oscar for her portrayal of the resolute wife but Bing Crosby is no less effective in the role of an alcoholic ex-actor. Recommended.

The Private War of Major Benson (xxx), on 13 at 8. An enjoyable 1955 comedy about a hard-bitten army officer forced to accept a transfer to a boys' military academy run by nuns. the title role is played by Charlton Heston, who handles the change-of pace comedy role with style. Julie Adams and child star Tim Hovey are equally competent in supporting roles.

CHARLTON HESTON
. . . on 13 at 8 p.m.

GRACE KELLY
. . . on 11 at 8 p.m.

Mrs. Sundance (xx), on 4 at 8:30. A 1974 made-for-TV western starring Elizabeth Montgomery (Bewitched) as the legendary Etta Place — girlfriend of the Sundance Kid. With a price on her head and bounty hunters on her trail, she leads a fugitive's existence brightened only by memories of her life with Sundance — until a rumor surfaces that the supposedly dead outlaw lives. Robert Foxworth and L. Q. Jones co-star.

Murder By Proxy, on 4 at 11:30. A made-for-TV mystery about a legacy of death left by the president of a large electronics firm — he has promised all potential successors that they will join him in the grave. Lawrence Pressman and John Randolph star.

Sailor Beware (xx), on 12 at 11:30. A 1951 comedy that finds Dean Martin and Jerry Lewis creating havoc in the Navy, made during the days when the Martin and Lewis team was still a hit. It's not great comedy, but it's still enjoyable.

Three Ring Circus (xx), on 7 at 11:45. Another Martin and Lewis comedy, this one made in 1954 and set under the big top. Joanne Dru and Zsa Zsa Gabor co-star.

Blood and Defiance (x), on 2 at midnight. One more in the never-ending line of stilted Italian - made, English-dubbed adventures, this one about a hero seeking to uproot a tyrannical dictator from his small country, filmed in 1966 with an Italian cast.

Detour to Nowhere (xx), on 6 and 8 at midnight. This 1972 movie served as the pilot film for the now-cancelled TV series, Banacek, starring George Peppard as an investigator on the trail of a vanished armored car.

Hell's Island (xxx), on 6 and 8 at 2:05. A better-than-average 1955 action adventure about a stolen ruby that sends John Payne on a wild goose chase with murders and plot twists all along the way. If you can't sleep and you like action movies, you might enjoy this one.

Today's Highlights

Billy Graham Crusade, on 12 at 7. The evangelist speaks on, The Origin of Sin, in a program from the Atlanta stadium. (60 mins.)

Man Builds, Man Destroys, on 9 at 8. A report on the growing demand for drinkable water in the United States and Mexico, including a look at a proposal to two icebergs to replenish California's fresh-water supply. (30 mins.)

Great Mysteries, on 12 at 8. Orson Welles introduces, The Power of Fear, about a plumber who threatens to expose a nasty story about a customer, starring Don Murray and Shirley Knight Hopkins.

From Sea to Shining Sea, on 5 at 8:30. One man's odyssey through Colonial America launches a series of seven historical dramas to be shown through 1975. Robert Culp stars in each story as John Freeborn, an American Everyman, who is present during period — some crucial, some little-known — in United States history. This first episode finds Freeborn as a wandering peddler of 1775 who gets caught up in the American revolution. Supporting cast includes Fritz Weaver, Richard Kiley and Sheila Sullivan. (90 mins.).

The Killers, on 9 at 9. Heart Disease: The 20th Century Epidemic — Part 2 of a five-part series on the leading medical causes of death. Striking more than 27 million Americans and claiming a million lives every year, heart disease is a leading cause of death in North America. Chances for avoiding the disease are measured in an examination of some risk factors including smoking, overweight and high cholesterol. (90 mins.)

GE Theatre, on 12 at 10. A repeat telecast of, Tell Me Where It Hurts, an Emmy-winning drama starring Maureen Stapleton as a middle-aged housewife who persuades her friends to forego their gossip for honest discussions about their lives and problems. As the women learn more about themselves, Connie (Maureen Stapleton) becomes increasingly discontent with her role as a wife and homemaker. An excellent supporting cast includes Paul Sorvino and Louise Latham. (90 mins.)

Day at Night, on 9 at 10:30. Host James Day talks with civil rights leader the Rev. Jesse Jackson, who talks about his childhood, the influence of Martin Luther King on his life, and job opportunities for blacks. (60 mins.).

T

By JOHN C

NEW YORK
Carroll O'Conn
back in the c
after some h
things economic
All In The Fam
pected to con
merry way as t
lar series on te
should make t
million fans ye
Also expected
the much less
basically unmei
sy concerning
impact on all
who spend a h
week with Ar
your average
bigot, intellectu
around sweet
should make Ta
tions, which pro
very happy.
Tandem thriv
versy. In additi
the company pr
which is a spin
ily, Good Time
spin-off from Me
ford and Son,
spin off anythin

EMMY-WI
Stapleton
housewife
sip for h

TV Series Thrives on Controversy

By JOHN CASHMAN

NEW YORK — Now that Carroll O'Connor is safely back in the corporate fold after some haggling over things economic and creative, All In The Family can be expected to continue on its merry way as the most popular series on television. That should make the show's 42 million fans very happy.

Also expected to continue is the much less popular and basically unmerry controversy concerning the cultural-impact on all those viewers who spend a half-hour each week with Archie Bunker, your average neighborhood bigot, intellectual pea and all-around sweet person. That should make Tandem Productions, which produces Family, very happy.

Tandem thrives on controversy. In addition to Family, the company produces Maude, which is a spinoff from Family, Good Times, which is a spin-off from Maude, and Sanford and Son, which didn't spin off anything, except that is, like Family, is loosely based on a successful English television show.

Collectively, those shows have, basic to their premises, a white bigot, a black bigot, two or three flaming liberals, a lush, an incipient thief and a couple of borderline morons. Comedies or not, that's enough basic material for a lifetime of controversy.

Shock Value

But Tandem has repeatedly gone beyond that fertile ground to do individual shows on homosexuality, abortion, alcoholism, impotency, a clear case of mistaken fornication, menopause and rape. That's controversy with a vengeance.

It also may be controversy for controversy's sake. When you open with a fun bigot and build from that, there is hardly any other direction you can go.

Norman Lear and Bud Yorkin, who founded Tandem, would probably disagree. Lear, the more outspoken of the two, has defended Tandem's output on more than one occasion, choosing to stress the social values of the product over the obvious entertainment values.

Answering a suggestion that Archie Bunker's racial slurs were doing more to reinforce bigotry than to alleviate it, Lear contended just the opposite. More recently, in discussing a Maude two-parter on alchoholism, Lear said the shows were done because Tandem felt "a responsibility to inform the public as well as entertain."

Lear admits that he works on instinct. His credentials are impressive when it comes to entertainment. Tandem has been successful; about that there is no doubt. But when it comes to incoming the public, Lear's credentials are less impressive. Lured into discussions of social value, he sometimes sounds like a pornographic film producer attacking censorship.

The fool and the court jester were always able to say things that nobody else would dare say, but to maintain that they did more than release tension would be contrary to history. Fools and jesters had their place, beyond which even they rarely strayed. And when they cut too close to the bone, they lost their heads like anybody else.

The tandem shows have shock value that undeniably adds to their humor. Taboo subjects, if handled correctly, have always made us laugh. It's really nothing new. But it's a tricky area. And Tandem seems to have mastered the technique.

Impact

Still, there remains the question of whether some basic truths about ourselves, buried in an otherwise standard comic form, do anything more than entertain us. Are we being informed, as Lear maintains? Do the shows make us look at ourselves and change for the better?

Lear doesn't have the answers to those questions and neither does anybody else. All sides can be argued and argued successfully, which always proves that nobody has the answer.

The impact of a single show on homosexuality or abortion is impossible to weigh. But 4½ seasons of Archie Bunker may not be.

Milton Rokeach, a sociologist at Washington State University, and Neil Vidmar, a social psychologist at the University of Western Ontario, have already published a journal article on public reaction to Archie Bunker's bigotry. It's more the first word on the subject than the last, but their findings are interesting.

They found that bigots and nonbigots apparently see two different programs. Nonbigots see the show as satire and Archie as a boob, they found, while prejudiced persons somehow missed the satire, some even seeing Archie as the hero of the show.

They concluded: " . . . The findings suggest the possibility that All In The Family may positively reinforce racial and ethnic prejudice more often than reduce it."

The sampling by Rokeach and Valins included 237 midwestern teen-agers and 130 Canadian adults, which is not an overpowering number. Still, it was an objective study and based on more than instinct.

The people at Tandem reacted instinctively. They hired a freelance writer-psychologist to do a hatchet job on the Rokeach-Valins paper. He does his job well, concluding:

"To damn All In The Family . . . for appealing to the bigotry of bigots is to throw out the baby with the bathwater."

Assuming, of course, there was a baby in the bathwater in the first place.

NEWSDAY

EMMY-WINNING DRAMA SPECIAL — Maureen Stapleton portrays a discontented middle-aged housewife who persuades her friends to forego gossip for honest discussions about their lives and problems in Tell Me Where It Hurts, an Emmy-winning GE Theatre presentation on Tuesday at 10 p.m. on Channel 12. An excellent supporting cast includes Paul Sorvino and Louise Latham.

TV SERVICE GUIDE

For Fast, Reliable Color TV Service
Call
CITY CENTRE TV
University Heights Centre
Open Daily 10 a.m.-10 p.m.
477-6971

VICTORIA TV SALES AND SERVICE
Bill Duchman Jr. announces a second Zenith location at Peacy's Hardware in the Esquimalt Plaza.
For low cost sales and service, call us today at
960 Lodge St. or
PHONE 382-5009

SIMPSONS Sears
TV Repairs
388-9111 For Free Pick Up & Delivery
Charge It on Your Simpsons-Sears All Purpose Account

EATON'S
Television and Appliance Repair
Dial 382-7141
Ask for Appliance Repairs

MAGNAVOX
Factory authorized
Service Color TV or Stereo
Other Makes Serviced too
THE TRADERS
715 Finlayson 388-6264

TELEVISION SERVICE CENTRE
1014 Cook Street at Fort
383-6083
• LEAVE IT AT OUR STORE IN THE MORNING
• PICK IT UP IN THE AFTERNOON. COLOR OR BLACK AND WHITE
• SAME DAY IN-HOME SERVICE

Kent's
Specializing in
• ELECTROHOME
• ZENITH • HITACHI
• SALES • SERVICE
• RENTALS
742 FORT ST. 383-7104

Electrohome
CONSUMER SERVICE
385-3384
2533 Government

"Color TV Specialists"
RCA
CUSTOMER SERVICE
• Enquire about Our Factory Service Contracts •
2661 DOUGLAS
382-8141

IT PAYS TO ADVERTISE in the TV SERVICE GUIDE

WEDNESDAY, SEPTEMBER 4

8 A.M.
4—Jeff's Collie
5—Today
6—Canada A.M.
7—J.P. Patches
8—Canada A.M.
11—Leave It to Beaver
12—Frisky Frolics
13—Cartoons

8:30 A.M.
4—News
5—Today
6—Island Good Morning
7—Captain Kangaroo
8—Romper Room
11—New Zoo Revue
12—Frisky Frolics
13—Cisco Kid

9 A.M.
4—News
5—Seattle Today
6—Ed Allen
7—News
8—Party Game
11—Joker's Wild
12—Joker's Wild
13—Burkes' Law

9:30 A.M.
4—Not for Women Only
5—Seattle Today
6—Pay Cards
7—News
8—Pay Cards
11—Gambit
12—Gambit
13—Burke's Law

10 A.M.
2—Mon Ami; Friendly Giant
4—Merv Griffin
5—High Rollers
6—Mon Ami; Friendly Giant
7—Now You See It
8—Eye Bet
11—Calendar
12—Now You See It
13—Detectives

10:30 A.M.
2—Mr. Dressup
4—Merv. Griffin
5—Hollywood Squares
6—Mr. Dressup
7—Love of Life
8—Kareen's Yoga
11—Calendar
12—Love of Life
13—Jack LaLanne

11 A.M.
2—Sesame Street
4—Merv Griffin
5—Jackpot
6—Golden Years
7—Young and the Restless
8—Summertime '74
11—Get-Smart
12—Young and the Restless
13—Honey West

11:30 A.M.
2—Sesame Street
4—Pyramid Game
5—Celebrity Sweepstakes
6—Eye Bet
7—Search for Tomorrow
8—Summertime '74
11—Mayberry R.F.D.
12—Search for Tomorrow
13—Gallopina Gourmet

12 NOON
2—Luncheon Date
4—Password
5—Jeopardy
6—News; Ida Clarkson
7—News
8—News; Beat the Clock
11—My Favorite Martian
12—Merv Griffin
13—Movie: Outlaw of Red River

12:30 P.M.
2—Luncheon Date
4—Split Second
5—Days of Our Lives
6—Movie: Flight From Ashiya (12:45)
7—As the World Turns
8—Movie: Flight From Ashiya (12:45)
11—Cartoon
12—Merv. Griffin
13—Movie continued

1 P.M.
2—Tomorrow Now
4—All My Children
5—Doctors
6—Movie continued
7—Guiding Light
8—Movie continued
11—Movie: Branded
12—Merv Griffin
13—Movie continued

1:30 P.M.
2—Family Court
4—Let's Make A Deal
5—Another world
6—Movie continued
7—Edge of Night
8—Movie continued
11—Movie continued
12—To Tell the Truth
13—Virginian

2 P.M.
2—Juliette and Friends
4—Newlywed Game
5—How to Survive a Marriage
6—Movie continued
7—Price Is Right
8—Movie continued
11—Movie continued
12—Price Is Right
13—Virginian continued

2:30 P.M.
2—Coronation Street
4—One Life to Live
5—Somerset
6—Talk Back
7—Match Game
8—Somerset
11—Cartoons (2:45)
12—Match Game
13—Virginian continued

3 P.M.
2—Take 30
4—General Hospital
5—Name That Tune
6—Take 30
7—Tattletales
8—Another World
11—Marine Boy
12—Mike Douglas
13—Cisco Kid

3:30 P.M.
2—Edge of Night
4—Girl in My Life
5—Movie: Don't Give Up the Ship
6—Edge of Night
7—Movie: In Like Flint (Part 2)
8—What's the Good Word?
11—Speed Racer
12—Mike Douglas
13—Cartoons

4 P.M.
2—Forest Rangers
4—Brady Bunch
5—Movie continued
6—Forest Rangers
7—Movie continued
8—Anything You Can Do
9—Sesame Street
11—Flintstones
12—Funorama
13—Cliffhangers

4:30 P.M.
2—Odyssey
4—Bonanza
5—Movie continued
6—Odyssey
7—Movie continued
8—Flintstones
9—Sesame Street
11—Munsters
12—Bewitched (4:50)
13—Bullwinkle

5 P.M.
2—Skipper and Company
4—Bonanza
5—Movie continued
6—Family Affair
7—News
8—Mod Squad
9—Mister Rogers
11—I Dream of Jeannie
12—Outsider (5:20)
13—Westerners

5:30 P.M.
2—Baseball: Montreal at St. Louis
4—News
5—News
6—Baseball: Montreal at St. Louis
7—News
8—Mod Squad
9—Electric Company
11—Beverly Hillbillies
12—Outsider
13—Batman

ALL TIMES ARE LOCAL

CHANNELS RESERVE RIGHT TO MAKE LAST-MINUTE CHANGES

EVENING PROGRAMS

6 P.M.
2—Baseball continued
4—News
5—News
6—Baseball continued
7—News
8—News
9—Zoom
11—Star Trek
12—Outsider continued
13—Time Tunnel

6:30 P.M.
2—Baseball continued
4—News
5—News
6—Baseball continued
7—Mike Douglas
8—Football continued
9—Day at Night
11—Star Trek
12—News
13—Time Tunnel

7 P.M.
2—Baseball continued
4—To Tell the Truth
5—Truth or Consequences
6—Baseball continued
7—Mike Douglas
8—Community Access
9—Book Beat
10—TBA
11—The Saint
12—Billy Graham
13—Voyage

7:30 P.M.
2—Baseball continued
4—Untamed World
5—Treasure Hunt
6—Baseball continued
7—New Price is Right
8—That's My Mama
9—Phantasmagoria
10—TBA
11—Saint continued
12—Billy Graham
13—Voyage continued

8 P.M.
2—Hourglass
4—That's My Mama
5—Comedy Special
6—V.I.P.
7—Cannon
8—Movie: Rip-Off
9—Phantasmagoria continued
10—Britain on Parade
11—Movie: Becket
12—Doctor in the House
13—Movie: Midnight Lace

8:30 P.M.
2—Hourglass
4—Movie: Trapped
5—Special continued
6—Explorers
7—Cannon continued
8—Movie continued
9—Drama Special
10—It's Your Dime
11—Movie continued
12—M.A.S.H.
13—Movie continued

9 P.M.
2—Wild Kingdom
4—Movie continued
5—Special continued
6—Good Times
7—Cannon continued
8—Movie continued
9—The Killers—Special
10—It's Your Dime
11—Movie continued
12—Sixth Sense
13—Movie continued

9:30 P.M.
2—Partridge Family
4—Movie continued
5—Henry Fonda — Drama Special
6—Adam-12
7—Cannon continued
8—Movie continued
9—Special continued
10—It's Your Dime
11—Movie continued
12—Sixth Sense
13—Movie continued

10 P.M.
2—V.I.P.
4—Emmy Awards—Special
5—Special continued
6—Mod Squad
7—Kojak
8—Ian Tyson
9—Special continued
11—Big Valley
12—Kojak
13—NFL Action

10:30 P.M.
2—Let's Do It
4—Special continued
5—Special continued
6—Mod Squad continued
7—Kojak
8—Target: Impossible
9—Day of Night
11—Big Valley
12—Kojak
13—Peter Gunn

11 P.M.
2—News
4—Special continued
5—News
6—News
7—News
8—News
11—Untouchables
12—Dragnet
13—Name of the Game

11:30 P.M.
2—News
4—News
5—Johnny Carson
6—News
7—Movie: Sailor Beware (11:45)
8—News
11—Untouchables
12—Movie: The Disorderly Orderly
13—Name of the Game

12 MIDNIGHT
2—Movie: The Boy Cried Murder
4—Wide World Special
5—Johnny Carson
6—Movie: Invasion of the Animal People
7—Movie continued
8—Movie: Bachelor Party
12—Movie continued
13—Name of the Game

12:30 A.M.
2—Movie continued
4—Special continued
5—Tomorrow (1:00)
6—Movie: D.A.: Murder One
7—Movie continued
8—Movie: Hauser's Memory (2:00)
12—Movie continued

ALL TIMES ARE LOCAL

CHANNELS RESERVE RIGHT TO MAKE LAST-MINUTE CHANGES

Movies

Outlaw of Red River (xx), on 13 at noon. George Montgomery stars in this 1966 western set in Mexico of the 1860s.

Flight From Ashiya (xx), on 6 and 8 at 12:45. A good cast (Richard Widmark, Yul Brynner, Shirley Knight and Suzy Parker) star in this offbeat 1964 drama about members of an Air Rescue Service team, who recall their past lives, via flashback, while involved in a rescue mission.

Branded (xx), on 11 at 1. A slow-paced 1950 western about crooks who convince an itinerant cowboy to pose as an heir to a wealthy rancher, so that they can share in the inheritance. Alan Ladd, Charles Bickford and Mona Freeman star.

Don't Give Up the Ship (xx), on 5 at 3:30. A mild 1959 service comedy starring Jerry Lewis as an ex-Navy officer unable to explain the disappearance of a Second World War destroyer.

In Like Flint (xx), on 7 at 3:30. Conclusion of a 1967 secret-agent spoof starring James Coburn. (See yesterday, same time and channel for details.)

Rip-Off, on 8 at 8. Don Shebib (Goin' Down the Road) directed this 1971 Canadian-made comedy about the adventures of our teen-agers who decide to do something different with their lives. Their adventures include film-making and starting a commune in Ontario's northland.

Becket (xxxx), on 11 at 8. A rare spectacle film, one that is satisfying to the mind and the ear as it is to the eye. It's about the remarkable 12th century Englishman, Thomas Becket, and his turbulent relationship with King Henry II of England, played to the hilt by Richard Burton and Peter O'Toole. Their scenes together are a particular joy to watch as are those of a flawless supporting cast that includes Jon Gielgud and Donald Wolfit. The film is a thrilling pageant and a valuable history lesson. Recommended.

Midnight Lace (xxx), on 13 at 8. A well-made 1960 suspense thriller, in the Hitchcock tradition, about a terrified heiress whose life is threatened by mysterious phone calls she receives only

PETER O'TOOLE
. . . on 11 at 8 p.m.

when she is alone — and no one believes her. Doris Day is effective in an unusual serious role, and her performance is competently backed by Rex Harrison, Myrna Loy and Roddy McDowall.

Trapped, on 4 at 8:30. Ferocious guard dogs trained to kill are at the core of this 1973 made-for-TV drama. James Brolin (Marcus Welby co-star, portrays their quarry, a terrified man locked in a department store fighting for his life against the savage animals.

The Disorderly Orderly (xx), on 12 at 11:30. Routine Jerry Lewis spoof that finds him working as a hospital orderly and managing to upset medical routine, filmed in 1964 with co-stars Glenda Farrell, Susan Oliver, Everett Sloane and Jack E. Leonard.

Sailor Beware (xx), on 7 at 11:45. A 1952 comedy with Dean Martin and Jerry Lewis creating havoc in the Navy.

The Boy Cried Murder (xx), on 2 at midnight. An effective 1966 suspense drama about a youngster with a vivid imagination who witnesses a murder but nobody will believe him. Cast includes Veronica Hurst, Phil Brown and Fraser MacIntosh.

Invasion of the Animal People (x), on 6 at midnight. 1962 low-budget science fiction starring John Carradine about monsters from a spacecraft that terrorize mountain people.

The Bachelor Party (xxxx), on 8 at midnight. Paddy Chayefsky's (Marty) TV play is expanded and embellished in this excellent 1957 drama about five accountants who indulge in one of our society's tribal rituals, the bachelor party. The acting is top-notch, with E. G. Marshall, the older member of the group who is suffering from asthma, and Carolyn Jones as an emancipated Greenwich Village beatnik who picks up Don Murray, the standouts.

The D.A.: Murder One (xxx), on 6 at 1:45. A competent cast highlights this well-made 1969 crime-drama about a deputy DA fighting against time to trap an attractive nurse suspected of murder. The DA's are played by Robert Conrad and Howard Duff and the capable supporting cast includes Diane Baker, J. D. Cannon, David Opatoshu and Gerald O'Loughlin.

Hauser's Memory (xxx), on 8 at 2. An above average 1970 TV sci-fi drama about the risky business of attempting to use a scientific experiment involving a human memory transplant, before the nature of its result has been tested. David McCallum is particularly effective as a young scientist who boldly takes the injection himself and embarks on a terrifying odyssey into the past. Susan Strasberg co-stars.

Today's Highlights

That's My Mama, on 8 at 7:30 and 4 at 8. Debut of a new fall comedy series about a swinging black barber and his meddlesome but loveable mother, starring Clifton Davis and Theresa Merritt. In the opener, Davis is hit with a paternity suit from an attractive barmaid. (30 mins.)

Fools, Females and Fun, on 5 at 8. Three unsold comedy pilots: 1. What About That One?, starring Dick Sergeant (Bewitched) as a married advertising executive romancing his top client — attractive Julie Newmar. 2. Is There a Doctor in the House, with Barry Nelson as a hospital administrator having an extra-marital affair with the wife of one of his colleagues, Barbara Rush co-stars. 3. I've Gotta Be Me, about a night club singer played by Jack Cassiday. (90 mins.)

V.I.P., on 6 and 8 and 2 at 10. Hostess Larraine Thomson talks with Scottish coal miner and union leader, Jimmy Young; and Sir Edwin Leather, governor of Bermuda. (30 mins.)

Doctor, Lawyer, Indian Chief, on 9 at 8:30. Three short play dealing with racial fears and cultural conflicts, with the focus on a white woman in confrontation with a black, a Chicano and an Indian. The actors are members of the Wisconsin Idea Theater. (30 mins.)

The Killers, on 9 at 9:30. Part 3 in the series, focusing on the leading medical causes of death is: Genetic Defects: The Broken Code. The most common disorders, including sickle-cell anemia, Tay-Sachs disease and cystic fibrosis, are examined in this report. (90 mins.)

Henry Fonda as Clarence Darrow, on 5 at 9:30. A brilliant and moving portrayal by Henry Fonda of the famed defence attorney Clarence Darrow. Darrow's competence as a lawyer is legendary, but it's the man's uncompromising honesty and integrity that is at the core of Fonda's bravura one-man protrait. (90 mins.)

Emmy Awards for News and Documentaries, on 4 at A separate Emmy ceremony, hosted by Dick Cavett, for the year's best network news and documentaries. Categories include cultural and hard news documentaries; magazine and interview formats; regularly scheduled news reports; and special events coverage. Also honored are the top directors as well as the outstanding news broadcaster. (90 mins.)

Target the Impossible, on 8 at 10:30. To Make Kids Love School — an examination of new concepts in education that combined study with the freedom of the outdoors. (30 mins.)

Wide World Special, on 4 at midnight. Las Vegas Celebrity Secrets, an adult guessing game hosted by Dick Clark with panelists Peter Lawford, Wayne Newton, Della Reese, Richard Dawson, Lainie Kazan, Jack Carter and Jaye P. Morgan. Each star takes a turn at discovering with little-known fact the audience has been told out his or her personal life. (90 mins.)

oday's ghlights

y Mama, on 8 at at 8. Debut of a omedy series about black barber and some but loveable arring Clifton Davis sa Merritt. In the vis is hit with a pa- from an attractive 30 mins.)

emales and Fun, on ree unsold comedy What About That ring Dick Sergeant) as a married ad- xecutive romancing lient — attractive mar. 2. Is There a the House, with ison as a hospital tor having an ex- affair with the e of his colleagues, ush co-stars. 3. I've Me, about a night r played by Jack (90 mins.)

n 6 and 8 and 2 at s Larraine Thomson Scottish coal miner n leader, Jimmy and Sir Edwin governor of Bur- mins.)

Lawyer, Indian 9 at 8:30. Three y dealing with ra- and cultural con- h the focus on a nan in confrontation ack, a Chicano and n. The actors are of the Wisconsin ter. (30 mins.)

lers, on 9 at 9:30. the series, focusing ding medical causes is: Genetic Defects en Code. The most disorders, including anemia, Tay-Sachs and cystic fibrosis, ined in this report.

Fonda as Clarence on 5 at 9:30. A bril- moving portrayal by nda of the famed de- orney Clarence Dar- row's competence as is legendary, but it's 's uncompromising and integrity that is ore of Fonda's bra- one-man protrait.

Awards for News mentaries, on 4 at te Emmy ceremony. Dick Cavett, for the st network news and taries. Categories in- tural and hard news taries; magazine and formats; regularly l news reports; and vents coverage. Also are the top directors as the outstanding adcaster. (90 mins.)

the Impossible, on 8 To Make Kids Love an examination of ncepts in education bined study with the of the outdoors. (30

Vorld Special, on 4 at Las Vegas Celebri- ts, an adult guessing osted by Dick Clark elists Peter Lawford, Newton, Della Reese, r d Dawson, Lainie Jack Carter and Jaye an. Each star takes a liscovering with little- act the audience has d out his or her per- (90 mins.)

Actress Facing Tough Competition

By LAWRENCE LAURENT

Teresa Graves is usually escribed as "beautiful, right, wholesome, warm, up- eat, with a lively sense of umor and a thoroughly rofessional approach to her ork." She will need every ingle one of those qualities his year as the star of an BC-TV series, Get Christie ove.

Graves will be playing a po- ce woman in an action-ad- enture hour on ABC. She will eed that lively sense of umor when the first ratings eports arrive, for she is com- eting with two other action- dventure hours — Man- unter on CBS-TV and Pe- rocelli on NBC-TV. The usual esult of multinetwork "imita- ion" programming is to pro- uce three programs with qually weak ratings.

And she will need a profes- ional approach to her work ecause autumn prime time as gone from no police omen in 1973 to three police- omen in 1974. NBC-TV is ringing in Police Woman tarring Angie Dickinson and miniseries starring Jessica Valter as Amy Prentiss — AKA: The Chief. Amy is a oman chief of detectives ho is in charge of 260 male fficers. (The initials "AKA" are used by the police to mean "also known as" and usually covers aliases of criminals.)

If Teresa were to be this television season's only woman police officer, the series might have a better chance. Instead, the concept will hardly be unique.

Graves' other good qualities will also come in handy, simply because the television audience has rarely taken quickly and warmly to women law enforcers. The idea is almost as old as television and the industry's compulsion to add programs that are "just like" any successful show, "only a little bit different."

At least 17 years ago, Beverly Garland was a police officer in a series called Decoy. It was made in New York and it lasted only one year. Beverly went on to become "queen of the pilots," meaning the producers liked using this good actress in sample episodes of a series. She also became the second wife of Fred MacMurray in the My Three Sons series. All of which indicates that the failure of a television series may be harmful to the ego, but the failure is rarely fatal to one's career.

Teresa Graves

Still the idea of the woman to enforce the law wasn't lost. Anne Francis, equipped with the techniques of Karate before Kung Fu became popular, contended with wrongdoers as private detective Honey West. It came up in September 1965 and the following autumn it was no longer around.

But there was another adventuresome heroine the next season and it was Stefanie Powers as The Girl From Uncle. This series did introduce Noel Harrison to the American TV audience but the Girl From Uncle disappeared after only one season.

The forecasters and the handicappers at advertising agencies and the networks also note, with sorrow, that blacks have usually failed in anything other than the comedy format (Bill Cosby in I Spy doesn't count, they say, because he shared top billing with Robert Culp). Worse, they note that last season two black detectives were in the schedule — Tenafly on NBC and Shaft on CBS. Both failed.

All of which indicates a difficult time for Teresa Graves, who is black, and Get Christie Love. All of those adverse complaints also indicate that should she surprise the forecasters and have a big hit, then the credit would be that much bigger and the success would be that much sweeter.

Teresa was born in Houston, Tex., and taken to Los Angeles at the age of 5 years. She was a good student and had a job singing with a group called the Young Americans while still in high school. Later, she was with the Doodletown Pipers.

She is best remembered on television, however, as the woman in the bikini whose torso was festooned with jokes and who writhed to wild music on Laugh In. She stayed with Laugh In for a full season and moved on to one Bob Hope special.

After that she developed a night club act and moved on to such motion pictures as That Man Bolt, and Black Eye. She recently starred with David Niven in Vampira, filmed in London.

David Wolper Productions hired her for the made-for-television film, Get Christie Love. It was telecast last January and the response was good enough for ABC-TV to schedule it as a series.

Which brings us back to all those predictions about failure and the additional sad statistic that in recent years nearly 70 per cent of all new TV series have failed. So, failure is no disgrace and there is also the possibility that success could make the woman very wealthy.

The game is worth the risk.

Washington Post

Psychogalvanometer Tells Ad Men All

By LEROY POPE

NEW YORK — Have you ever wondered how the pundits of Madison Avenue decide whether a television or radio commercial will be believed by the audience? Or whether it will arouse people to think about the product and perhaps buy it?

Million of dollars have been spent on research in this field and many methods have been tried. One of the more interesting is the technique of using a sophisticated machine called The psychogalvanometer, invented decades ago for scientific research. The machine actually records people's emotional response to various stimuli by measuring the opening and closing of the sweat glands in their fingers.

First tried in 1946 to test Pepsodent radio commercials, this testing method currently is being used by a number of advertisers. The technique of using it was developed by the Walt Wesley Co., a West Coast research firm.

Among the users is the long lines division of The Bell Telephone System, which discovered by this means that ex-Boston Celtic basketball star Bill Russell was blessed with extreme credibility in presenting testimonial advertising.

In a competitive test with other popular athletes, including a world famous swimmer and an internationally known skier, Russell was outstanding on both credibility and ability to arouse an emotional response in the test audience.

This naturally pleased Dan E. Hutchins, ad chief of the Bell Long Lines Division. Both he and Wesley agreed one reason Russell came through so well to the TV audience was the commercials showed him doing what comes naturally — playing basketball, not shaving, eating or using the telephone.

Russell's success and the successful use of the sweat gland instrument to test response to other commercials has raised a lot of other interesting possibilities in the advertising and communications world.

For example, TV theater and movie people have been experimenting to find if audience response to a show could be predetermined in the same way. Up to now the theatrical test results have been only mildly encouraging.

James H. Cornell, the Walt Wesley presentative in New York, said he believed the method failed in testing theatrical audience response because people in a theater reacted more to those around them than to what's going on up on the stage or screen. In the environment used to test an advertising commercial, this interference can be averted.

But Jerry Lukeman, president of Audience Research, Inc., which conducted some of the galvanic skin research testing of theater audience responses, is more hopeful.

Lukeman claims sweat gland testing does work on a theater audience but it's just too tough to prove it and to sell the test results to stage and film producers.

Cornell says in any case, using the sweat gland testing method calls for a tremendous amount of experience and careful technique. "Without such training and technique," he said, "10 different so-called experts using the method would come up with 10 different answers."

Hutchins said the way Bell Long Lines uses the Psychogalvanometer was vaguely like using the "lie detector." The Wesley company puts a jury of 25 persons in a room to view the filmed commercials, their hands wired to the Psychogalvanometer and the sweat gland responses carefully monitored. Interpreting the results is a job for real insiders, he says.

From UPI

TV Actor Back to Film

Bill Bixby returns to films after 10 years of television to star in Walt Disney Productions The Apple Dumpling Gang.

Bixby plays a roving gambler saddled with three frisky children in the comedy western, part of which will be shot on location in Oregon. The actor broke away from motion pictures after roles in Irma La douce and Lonely Are the Brave to topline My Favorite Martian, The Courtship of Eddie's Father and The Magician on TV.

THAT'S MY MAMA—Theresa Merritt (seated) stars as Mama Curtis; Clifton Davis (centre) plays her son; Lynne Moody is featured as her married daughter; and Theodore Wilson is Clifton's best friend in the new comedy series, That's My Mama, debuting on Wednesday at 7:30 p.m. on Channel 8 and 8 p.m. on Channel 4. Most of the action takes place in the neighborhood barbershop run by the family.

THURSDAY, SEPTEMBER 5

8 A.M.
4—Jeff's Collie
5—Today
6—Canada A.M.
7—J. P., Patches
8—Canada A.M.
11—Leave It to Beaver
12—Frisky Frolics
13—Cartoons

8:30 A.M.
4—News
5—Today
6—Island Good Morning
7—Captain Kangaroo
8—Romper Room
11—New Zoo Revue
12—Frisky Frolics
13—Cisco Kid

9 A.M.
4—News
5—Seattle Today
6—Ed Allen
7—News
8—Party Game
11—Joker's Wild
12—Joker's Wild
13—Burke's Law

9:30 A.M.
4—Not For Women Only
5—Seattle Today
6—Pay Cards
7—News
8—Pay Cards
11—Gambit
12—Gambit
13—Burke's Law

10 A.M.
2—Mon Ami; Friendly Giant
4—Merv Griffin
5—High Rollers
6—Mon Ami; Friendly Giant
7—Now You See It
8—Eye Bet
11—Calendar
12—Now You See It
13—Shortcuts to Sewing

10:30 A.M.
2—Mr. Dressup
4—Merv Griffin
5—Hollywood Squares
6—Mr. Dressup
7—Love of Life
8—Kareen's Yoga
11—Calendar
12—Love of Life
13—Jack LaLanne

11 A.M.
2—Sesame Street
4—Merv Griffin
5—Jackpot
6—Golden Years
7—Young and the Restless
8—Summertime '74
11—Get Smart
12—Young and the Restless
13—Honey West

11:30 A.M.
2—Sesame Street
4—Pyramid Game
5—Celebrity Sweepstakes
6—Eye Bet
7—Search for Tomorrow
8—Summertime '74
11—Mayberry R.F.D.
12—Search for Tomorrow
13—Galloping Gourmet

12 NOON
2—Luncheon Date
4—Password
5—Jeopardy
6—News: Ida Clarkson
7—News
8—News; Beat the Clock
11—My Favorite Martian
12—Merv Griffin
13—Movie: Stormy Weather

12:30 P.M.
2—Lunchean Date
4—Split Second
5—Days of Lives
6—Movie: How to Steal an Airplane (12:45)
7—As the World Turns
8—Movie: How to Steal an Airplane (12:45)
11—Cartoons
12—Merv Griffin
13—Movie continued

1 P.M.
2—Food for Thought
4—All My Children
5—Doctors
6—Movie continued
7—Guiding Light
8—Movie continued
11—Movie: The Seventh Victim
12—Merv Griffin
13—Movie continued

1:30 P.M.
2—Family Court
4—Let's Make a Deal
5—Another World
6—Movie continued
7—Edge of Night
8—Movie continued
11—Movie continued
12—To Tell The Truth
13—Virginian

2 P.M.
2—Juliette and Friends
4—Newlywed Game
5—How to Survive a Marriage
6—Movie continued
7—Price Is Right
8—Movie continued
11—Movie continued
12—Price Is Right
13—Virginian Continued

2:30 P.M.
2—Genaration
4—One Life to Live
5—Somerset
6—Talk Back
7—Match Game
8—Somerset
11—Cartoons (2:45)
12—Match Game
13—Virginian Continued

3 P.M.
2—Take 30
4—General Hospital
5—Name That Tune
6—Take 30
7—Tattletales
8—Another World
11—Marine Boy
12—Mike Douglas
13—Cisco Kid

3:30 P.M.
2—Edge of Night
4—Girl in Life
5—Movie: Virgin Queen
6—Edge of Night
7—Movie: Three Guns for Texas
8—What's the Good Word
11—Speed Racer
12—Mike Douglas
13—Cartoons

4 P.M.
2—Forest Rangers
4—Brady Bunch
5—Movie continued
6—Forest Rangers
7—Movie continued
8—Anything You can Do
9—Sesame Street
11—Flintstones
12—Funorama
13—Cliffhangers

4:30 P.M.
2—Newfoundland Holiday
4—Bonanza
5—Movie continued
6—Newfoundland Holiday
7—Movie continued
8—Flintstones
9—Sesame Street
11—Munsters
12—Bewitched (4:53)
13—Bullwinkle

5 P.M.
2—Zoo World
4—Bonanza
5—Movie continued
6—Family Affair
7—News
8—Mod Squad
9—Mister Rogers
11—I Dream of Jeannie
12—Circle of Fear (5:30)
13—Westerners

5:30 P.M.
2—Partridge Family
4—News
5—News
6—News
7—News
8—Mod Squad
9—Electric Company
11—Beverly Hillbillies
12—Circle of Fear
13—Batman

ALL TIMES ARE LOCAL

CHANNELS RESERVE RIGHT TO MAKE LAST-MINUTE CHANGES

EVENING PROGRAMS

6 P.M.
2—Sportscene
4—News
5—NFL: Pittsburgh at Dallas
6—News
7—News
8—News
9—Zoom
11—Star Trek
12—Circle of Fear
13—Lost In Space

6:30 P.M.
2—Hourglass
4—News
5—Football continued
6—News
7—Mike Douglas
8—News
9—Day at Night
11—Star Trek
12—News
13—Lost In Space

7 P.M.
2—Hourglass
4—To Tell the Truth
5—Football continued
6—Unquiet Forest—Special
7—Mike Douglas
8—Unquiet Forest—Special
9—Alternatives for Washington
10—Sky Tonight
11—The Saint
12—Billy Graham
13—Land of Giants

7:30 P.M.
2—Celebration
4—Issues '74
5—Football continued
6—Special continued
7—New Dating Game
8—Special continued
9—Environment
10—You and the Law
11—Saint continued
12—Billy Graham continued
13—Land of the Giants

8 P.M.
2—To See Ourselves
4—Evel Knievel—Special
5—Football continued
6—To See Ourselves
7—The Waltons
8—Hollywood Palladium — Special
9—Evening at Pops
10—Student Forum
11—WFL Football
12—The Waltons
13—Movie: The Egg and I

8:30 P.M.
2—Ceilidh
4—Special continued
5—Football continued
6—Ceilidh
7—Waltons continued
8—Special continued
9—Evening at Pops
10—Project Travel
11—Football continued
12—Waltons Continued
13—Movie continued

9 P.M.
2—Irish Rovers
4—Streets of San Francisco
5—Peggy Fleming—Special
6—Mannix
7—Movie: Lonely Are the Brave
8—Streets of San Francisco
9—The Killers—Special
10—Capital Planning
11—Football continued
12—Fall Preview
13—Movie continued

9:30 P.M.
2—Chico and the Man
4—'Frisco Streets continued
5—Special continued
6—Mannix
7—Movie Continued
8—'Frisco Streets continued
9—Special continued
10—Capital Planning
11—Football continued
12—Movie: Fireball 500
13—Movie continued

10 P.M.
2—V.I.P.
4—Toma
5—Dora's World—Special
6—Emergency
7—Movie continued
8—Toma
9—Special continued
11—Football continued
12—Movie continued
13—Tony Bennet

10:30 P.M.
2—Encounter
4—Toma continued
5—Special continued
6—Emergency continued
7—Movie continued
8—Toma continued
9—Day at Night
11—Football continued
12—Movie continued
13—1974 Indianapolis Highlights

11 P.M.
2—News
4—News
5—News
6—News
7—News
8—News
11—Untouchables
12—Movie continued; News
13—Name of the Game

11:30 P.M.
2—News
4—Wide World Special
5—Beauty Pageant—Special
6—News
7—Movie: Disorderly Orderly (11:45)
8—News
11—Untouchables
12—Movie: Hook, Line and Sinker
13—Name of the Game

12 MIDNIGHT
2—Movie: Night Creatures
4—Special continued
5—Special continued
6—Movie: Beachhead
7—Movie continued
8—Movie: Beachhead
12—Movie continued
13—Name of the Game

12:30 A.M.
2—Movie continued
4—Special continued
5—Tomorrow (1:00)
6—Movie: The Caretakers (1:55)
7—Movie continued
8—Movie: The Caretakers (1:55)
12—Movie continued

ALL TIMES ARE LOCAL

CHANNELS RESERVE RIGHT TO MAKE LAST-MINUTE CHANGES

Today's Highlights

The Unquiet Forest, on 6 and 8 at 7. An examination of the problems of forest management — from the industry's point of view, and opinions of the faculty of forestry at UBC, Environment Canada, The Sierra Club and the Steelhead Society. Filmed in the Okanagan and Prince George areas of B.C. (60 mins.).

Evel Knievel;: One Man-One Canyon, on 4 at 8. A profile of motorcycle daredevil Evel Knievel, focussing on his upcoming (Sept. 8) attempt to clear the half-mile wide, 1,000-feet deep Snake River Canyon in Idaho. Included in the program is an examination of the technical aspects of the jump and interviews with people who give their opinions on Kneivel's latest venture.

Hollywood Palladium, on 8 at 8. Variety in-the-round with John Davidson hosting acts that include Sly and the Family Stone; Al Green; the Pointer Sisters; circus acts Arturo on the flying trapeze; Lisi and Charles cyclists; Russian clowns Krazavina and Fedin; magician Mark Wilson; the Smothers Brothers and Richard Thomas (The Waltons) reciting Casey at the Bat. Also the Locker dancers who made their debut on the Johnny Carson Show. (60 mins.).

Evening at Pops, on 9 at 8. Arthur Fiedler and the Boston Pops welcome opera soprano Eileen Farrell. (60 mins.).

Peggy Fleming Visits the Soviet Union, on 5 at 9. Scenes of Russian countryside and cities form the backdrop for Peggy Fleming as she demonstrates the skill on ice that earned her three world championships. Highlights of the show include Peggy and Russian skating star Vladimir Luzan in a pas de deux from Swan Lake. (This program may be delayed slightly because of the football game.) (60 mins.).

The Killers, on 9 at 9. Part 40 of the series on the leading medical causes of death is Pulmonary Disease: The Hidden Enemy. According to statistics, half of all major illnesses in the United States stem from lung disease, which kill more than 150,000 persons a year. (90 mins.).

Channel 12 Preview, on 12 at 9. Excerpts from upcoming CBS fall programs hosted by KVOS-TV general manager Dave Mintz (30 mins.).

Chico and the Man, on 2 at 9:30. Debut of a new series about an enterprising Chicano and a sour old garage owner, starring Freddie Prinz as Chico with veteran actor Jack Albertson as the old man. (30 mins.)

This is Music, on 13 at 10. Debut of a new musical series filmed on stage at London's Talk of the Town nightclub. Taking the spotlight tonight are Tony Bennett and Sarah Vaughan. (30 mins.).

Wide World Special, on 4 at 11:30. Dick Cavett talks with singer Paul Simon (former of Simon and Garfunkel); author Anthony Burgess (A Clockwork Orange); Barbara Hower (Laughing All the Way); and Jerzy Kosinski (90 mins.).

Movies

Stormy Weather (xxx), on 13 at noon. An entertaining 1943 all-Black backstage musical, without the usual sterotypes, about a struggling tap dancer and his singing-star girlfriend. Cast includes Bill Robinson, Lena Horne, Fats Waller and Dooley Wilson.

How to Steal an Airplane (xx), on 6 and 8 at 12:45. Pete Duel, Clinton Grey. Claudine Longet and Julie Sommars star in this predictable 1969 made-for-TV adventure about two men trying to repossess a jet plane from the son of a Latin American dictator.

The Seventh Victim (xx), on 11 at 1. An overly complicated 1943 drama about a young woman looking for her missing sister in New York City, who becomes entangled with a mysterious cult of devil worshipers. Kim Hunter and Tom Conway star.

The Virgin Queen (xxx), on 5 at 8:30. Bette Davis fans will not want to miss their favorite in the flashing role of the aging Queen Elizabeth and her relationship with Sir Walter Raleigh, gallantly

CLAUDETTE COLBERT
. . . on 13 at 8 p.m.

played by Richard Todd. Miss Davis gives a flamboyant performance as the British Queen and the supporting cast is more than competent. TV movie fans might find it interesting to compare this 1955 film with the 1939 Private Lives of Elizabeth and Essex (alternate title, Elizabeth the Queen) in which Miss Davis played the same role opposite Errol Flynn.

Three Guns for Texas (x), on 7 at 3:30. A 1968 compilation of several episoldes of the TV western, Laredo.

The Egg and I (xxx), on 13 at 8. A memorably funny 1947 comedy about one family's trials and tribulations on a chicken farm. This film introduced the characters of Ma and Pa Kettle (Marjorie Main and Percy Kilbride) and stars Fred MacMurray and Claudette Colbert.

Lonely Are the Brave (xxx), on 7 at 9. A fine performance by Kirk Douglas highlights this unusual 1962 drama about a modern-day cowboy whose freedom is being drained away by the encroaching mechanization ogf the modern age. Douglas is excellent in the role of a man out of his element and he is backed by an excellent supporting cast that includes Walter Matthau, Carroll O'Connor and Gene Rowlands.

Fireball 500 (x), on 12 at 9:30. Predictable 1966 drama about a group of youthful stock-car racers trying to capture a murderer, starring Frankie Avalon and Annette Funicello.

Hook, Line and Sinker (xx), on 12 at 11:30. Jerry Lewis plays it almost straight in this 1964 comedy about an insur-

LENA HORNE
. . . on 13 at noon

ance salesman who goes on a spending spree — with credit cards — because he thinks he is doing to die. Peter Lawford and Anne Francis co-star.

The Disorderly Orderly (xx), on 7 at 11:45. Another Jerry Lewis effort, not as good as the one above, about an accident-prone orderly raising havoc in a large hospital. Filmed in 1964 with a competent supporting cast that includes the comic talents of Glenda Farrell and Jack E. Leonard.

Night Creatures (xx), on 2 at midnight. Peter Cushing and Oliver Reed star in this 1962 English-made thriller about smuggling and ghostly happenings in an 18th-century village.

Beachhead (xx), on 6 and 8 at midnight. Standard Second World War adventure, filmed in 1954 and starring Tony Curtis, Frank Lovejoy and Mary Murphy.

The Caretakers (xx), on 6 and 8 at 1:55. A crude and insensitive 1963 drama that treats the delicate subject of mental illness with a heavy hand. The plot focuses on a young woman who suffers a nervous breakdown and her subsequent treatment in a mental hospital. A good cast, Joan Crawford, Janis Paige, Robert Stack and Herbert Marshall struggle with a poor script and bad direction.

Key to Ratings:
Excellent xxxx
Good xxx
Fair xx
Poor x

TO SEE C
Sean Sulliv
Alice Munr
ing drama

Today's Highlights

Unquiet Forest, on 6 at 7. An examination of oblems of forest man- nt — from the in- s point of view, and s of the faculty of for- at UBC, Environment , The Sierra Club and elhead Society. Filmed Okanagan and Prince areas of B.C. (60

Knievel: One Man- anyon, on 4 at 8. A of motorcycle daredev- Knievel, focussing on coming (Sept. 8) at- to clear the half-mile 1,000-feet deep Snake Canyon in Idaho. In- in the program is an ation of the technical of the jump and inter- with people who give pinions on Kneivel's enture.

wood Palladium, on 8 riety in-the-round with Davidson hosting acts lude Sly and the Fam- one; Al Green; the Sisters; circus acts on the flying trapeze; nd Charles cyclists; clowns Krazavina edin; magician Mark n; the Smothers s and Richard Thomas altons) reciting Casey Bat. Also the Locker who made their debut Johnny Carson Show. s.).

ng at Pops, on 9 at 8. Fiedler and the Boston elcome opera soprano Farrell. (60 mins.).

Fleming Visits the nion, on 5 at 9. Scenes sian countryside and orm the backdrop for Fleming as she demon- the skill on ice that her three world cham- s. Highlights of the clude Peggy and Rus- cating star Vladimir n a pas de deux from Lake. (This program delayed slightly be- f the football game.) s.).

illers, on 9 at 9. Part series on the leading causes of death is ry Disease: The Hid- emy. According to s, half of all major in the United States rom lung disease, ill more than 150,000 a year. (90 mins.).

el 12 Preview, on 12 Excerpts from up- CBS fall programs by KVOS-TV general Dave Mintz (30

and the Man, on 2 at but of a new series enterprising Chicano our old garage owner, Freddie Prinz as th veteran actor Jack n as the old man. (30

Music, on 13 at 10. of a new musical filmed on stage at Talk of tthe Town . Taking tthe spot- night are Tony Ben- Sarah Vaughan. (30

Vorld Special, on 4 at ick Cavett talks with Paul Simon (former- non and Garfunkel); Anthony Burgess (A k Orange); Barbara (Laughing All the and Jerzy Kosinski).

TO SEE OURSELVES—Deborah Turnbull (left), Sean Sullivan (centre) and Linda Goranson star in Alice Munro's Peace of Utrecht, a tender and touching drama to be telecast on To See Ourselves, on Thursday at 8 p.m. on Channel 2 and 6. Set in a small Ontario village, the drama focuses on a difficult reunion between two long-separated sisters.

THIRD SEASON FOR POLICE SURGEON

Police Surgeon, CTV's highly successful and popular weekly police-medical drama series, will be going into its third season in the Fall with Sam Groom starring as Police Surgeon Simon Locke and Larry Mann, one of Canada's most noted actors, co-starring in the role of Locke's colleague, Jack Gordon. The program will be telecasting at a new time period this Fall, Thursday, at 10:30 p.m. beginning September 12.

Actress Skye Aubrey is currently in Toronto to guest star in two episodes of Police Surgeon, He Is Among Us and Lady Be Dead. Some of the other guest stars who will be appearing in episodes for the upcoming season are Lainie Kazan, Peter Haskell and Ed Nelson.

Police Surgeon is shot entirely in and around Toronto and is one of the most successful half hour series produced in Canada utilizing top quality Canadian writers, directors and technical staff.

On the CTV Network Police Surgeon is seen by almost two million people. The series is also seen on 135 stations in the United States, reaching 7½ million homes in that country, and has been sold to many countries including the United Kingdom and Australia.

Not only is Police Surgeon being used by a number of progressive municipalities across North America as a model for their own medical police units, but it is also the only weekly television drama series that has the co-operation and seal of approval of the International Conference of Police Associations. Members of this association offer general and specific supervision that increases the program's realism.

SAM GROOM
. . . as Dr. Locke

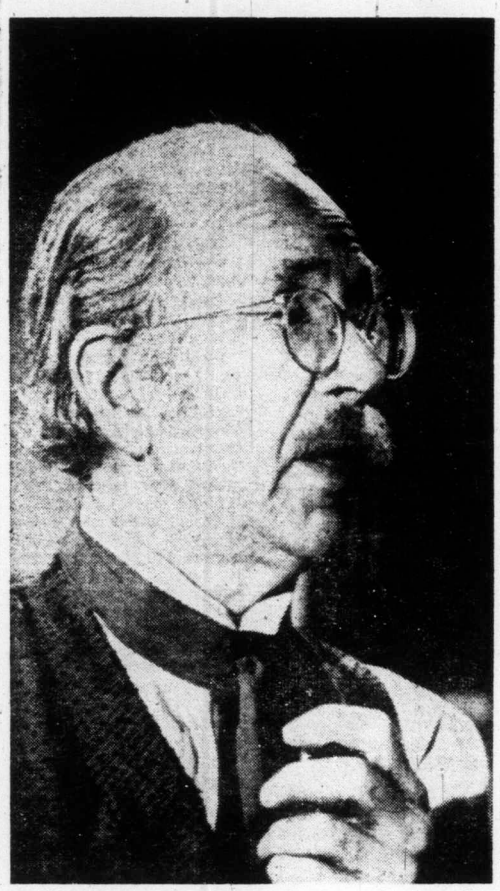

Jack Albertson

Oscar-Winner In New Comedy Series

By JERRY BUCK

LOS ANGELES — It seems an unlikely association, but producer James Komack swears the idea for Chico and the Man began to come to him while directing in Mexico.

Chico and the Man is a new comedy series about the stormy relationship between a high-spirited young Chicano and an embittered old Anglo who runs a garage.

"While I was in Mexico I began to learn to speak Spanish," Komack said.

"I came back here and discovered we live in a foreign land. This was Mexican land. I began to study the language, and it was easy because there's no place you can go here and not be able to speak Spanish.

"As I got more involved I discovered the barrio and finally I discovered Chico. What I did was put him with the old man."

The mixture is an explosively-comic one in the vein of All in the Family and Sanford and Son.

The old man, played by Oscar winer Jack Albertson, is an Archie Bunker-type. He doesn't bother with Chicano when "spic" will do. When he first finds Chico, played by Freddie Prinze, in his garage he tells him, "Get out of here and take your flies with you."

"Our basic conflict is that the old man has given up on life. He looks at the world bitterly," said Komack, a one-time actor on Broadway and in Hennessey who also created The Courtship of Eddie's Father.

"Into his life comes a young man full of life and enthusiasm. The old man doesn't really want to turn it all off, and the kid wants to bring him out. But they are ethnically in conflict because of the old man's attitudes."

The reaction of the Mexican-American community to the series has not been overwhelming. Not because of the content, but because Freddie Prinze is a Puerto Rican. A Chicano is of Mexican descent.

Komack defends Prinze as the best actor for the role. He said, "In trying to find Chico, we held open auditions. We contacted all the activist groups and we auditioned every Chicano available. We narrowed it down to five people, two Chicanos, two Puerto Ricans and a Cuban.

"When we tested them the chemistry between Jack Albertson and Freddie Prinze was perfect. That's why he got the part. He and Jack made it happen.

"When the Chicanos saw the show they agreed that with experience and training Freddie would be proper representative of the Chicanos."

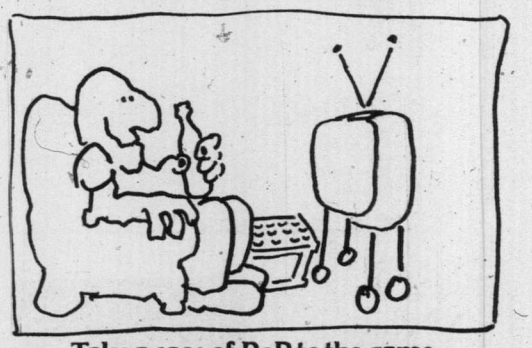

Take a case of PoP to the game.

While you're sweating it out with your favourite team, it's great to know you've got enough of The PoP Shoppe pop on hand to fight off the meanest thirst.

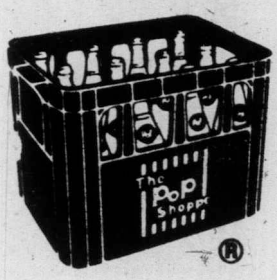

All your favorite soft drink flavours PLUS GREAT TASTING DIET DRINKS.

MIX 'N MATCH

$2.29 Per Case 24—10-oz. Bottles

$2.59 Per Case 12—20-oz. Bottles

PLUS REFUNDABLE DEPOSIT

The PoP Shoppe

Real soft drinks without the real hard price.

T.M.

*1973 PoP Shoppes of Canada Limited *T.M. Reg'd PoP Shoppes of Canada Limited

THE PoP SHOPPE SALES PLANT
491 Burnside Rd. 382-1232
ALSO AVAILABLE AT:
COLWOOD—1824 Island Highway
ESQUIMALT—1211 Esquimalt Rd.
HILLSIDE MOHAWK—
1623 Hillside Ave.

FRIDAY, SEPTEMBER 6

8 A.M.
4—Jeff's Collie
5—Today
6—Canada A.M.
7—J. P. Patches
8—Canada A.M.
11—Beaver
12—Frisky Frolics
13—Cartoons

8:30 A.M.
4—News
5—Today
6—Island Good Morning
7—Captain Kangaroo
8—Romper Room
11—New Zoo Revue
12—Frisky Frolics
13—Cisco Kid

9 A.M.
4—News
5—Seattle Today
6—Ed Allen
7—News
8—Party Game
11—Joker's Wild
12—Joker's Wild
13—Burkes Law

9:30 A.M.
4—Not for Women Only
5—Seattle Today
6—Pay Cards
7—News
8—Pay Cards
11—Gambit
12—Gambit
13—Burkes Law

10 A.M.
2—Mon Ami Friendly Giant
4—Merv Griffin
5—High Rollers
6—Mon Ami Friendly Giant
7—Now You See It
8—Eye Bet
11—Calendar
12—Now You See It
13—Detectives

10:30 A.M.
2—Mr. Dressup
4—Merv Griffin
5—Hollywood Squares
6—Mr. Dressup
7—Love of Life
8—Kareen's Yoga
11—Calendar
12—Love of Life
13—Jack La Lanne

11 A.M.
2—Sesame Street
4—Merv Griffin
5—Jackpot
6—Golden Years
7—Young and the Restless
8—Summertime '74
11—Get Smart
12—Young and Restless
13—Honey West

11:30 A.M.
2—Sesame Street
4—Pyramid Game
5—Celebrity Sweepstakes
6—Eye Bet
7—Search for Tomorrow
8—Summertime '74
11—Mayberry R.F.D.
12—Search for Tomorrow
13—Galloping Gourmet

12 NOON
2—Luncheon Date
4—Password
5—Jeopardy
6—News; Ida Clarkson
7—News
8—News; Beat the Clock
11—My Favorite Martian
12—Merv Griffin
13—Movie: Torpedo Alley

12:30 P.M.
2—Luncheon Date
4—Split Second
5—Days of Our Lives
6—Movie: Sandra (12:45)
7—As the World Turns
8—Movie: Sandra (12:45)
11—Cartoons
12—Merv Griffin
13—Movie continued

1 P.M.
2—First Five Years
4—All My Children
5—Doctors
6—Movie continued
7—Guiding Light
8—Movie continued
11—Movie: Women In White
12—Merv Griffin
13—Movie continued

1:30 P.M.
2—Family Court
4—Let's Make a Deal
5—Another World
6—Movie continued
7—Edge of Night
8—Movie continued
11—Movie continued
12—To Tell the Truth
13—Virginian

2 P.M.
2—Juliette and Friends
4—Newlywed Game
5—How to Survive a Marriage
6—Movie continued
7—Price is Right
8—Movie continued
11—Movie continued
12—Price is Right
13—Virginian continued

2:30 P.M.
2—Little concert
4—One Life to Live
5—Somerset
6—Talk Back
7—Match Game
8—Somerset
11—Movie; Cartoons
12—Match Game
13—Movie continued

3 P.M.
2—Take 30
4—General Hospital
5—Name That Tune
6—Take 30
7—Tattletales
8—Another World
11—Marine Boy
12—Mike Douglas
13—Cisco Kid

3:30 P.M.
2—Edge of Night
4—Girl of My Life
5—Movie: A Flea In Her Ear
6—Edge of Night
7—Movie: Sail A Crooked Ship
8—What's the Good Word
11—Speed Racer
12—Mike Douglas
13—Cartoons

4 P.M.
2—Forest Rangers
4—Brady Bunch
5—Movie continued
6—Forest Rangers
7—Movie continued
8—Anything You Can Do
9—Sesame Street
11—Flintstones
12—Cartoons
13—Cliffhangers

4:30 P.M.
2—Bagatelle
4—Bonanza
5—Movie continued
6—Bagatelle
7—Movie continued
8—Flintstones
9—Sesame Street
11—Monsters
12—Fall Preview (4:50)
13—Bullwinkle

5 P.M.
2—Vancouver Aquarium
4—Bonanza
5—Movie continued
6—Family Affair
7—News
8—Mod Squad
9—Mister Rogers
11—I Dream of Jeannie
12—Invaders (5:20)
13—Westerners

5:30 P.M.
2—Partridge Family
4—News
5—News
6—News
7—News
8—Mod Squad
9—Electric Company
11—Beverly Hillbillies
12—Invaders
13—Batman

ALL TIMES ARE LOCAL

CHANNELS RESERVE RIGHT TO MAKE LAST-MINUTE CHANGES

EVENING PROGRAMS

6 P.M.
2—Friends and Lovers
4—News
5—News
6—News
7—News
8—News
9—Zoom
11—Star Trek
12—Invaders
13—Time Tunnel

6:30 P.M.
2—Hourglass
4—News
5—News
6—News
7—Mike Douglas
8—News
9—Food Preservation
11—Star Trek
12—News
13—Time Tunnel

7 P.M.
2—Hourglass
4—To Tell the Truth
5—Truth or Consequences
6—Toma
7—Mike Douglas
8—George
9—Opera Special
10—Arts Calendar
11—The Saint
12—Lawrence Welk
13—Voyage

7:30 P.M.
2—Enroute
4—Wait till Your Father Gets Home
5—Hollywood Squares
6—Toma
7—Football continued
8—Documentary Special
9—Special continued
10—Eksperimento Esperanto
11—Saint continued
12—Lawrence Welk
13—Voyage continued

8 P.M.
2—All In the Family
4—Saturday Fall Preview
5—Sanford and Son
6—All in the Family
7—Saturday Fall Preview
8—Sanford and Son
9—Evening At Pops
10—Karate
11—Movie: Pyro
12—Saturday Fall Preview
13—Movie: The Far Country

8:30 P.M.
2—M-A-S-H
4—Six Million Dollar Man
5—Saturday Fall Preview
6—M-A-S-H
7—Good Times
8—Movie: Money To Burn
9—Pops continued
10—Sounds of Youth
11—Movie Continued
12—Oral Roberts Special
13—Movie continued

9 P.M.
2—Ronnie Prophet
4—Six Million continued
5—Hollywood Palladium — Special
6—Ronnie Prophet
7—America's Cup 1974 — Special
8—Movie continued
9—The Killers — Special
10—Fall Flowers
11—Movie continued
12—Oral Roberts continued
13—Movie continued

9:30 P.M.
2—Ronnie Prophet
4—Odd Couple
5—Special continued
6—Ronnie Prophet
7—Special continued
8—Movie continued
9—Special continued
10—Contact
11—Movie continued
12—Movie: Daddy Long Legs
13—Movie continued

10 P.M.
2—Rhoda
4—Toma
5—Sandburg's Lincoln — Special
6—George Plimpton
7—CBS Reports — Special
8—FBI
9—Special continued
11—Big Valley
12—Movie continued
13—Gerry Andal

10:30 P.M.
2—Man About The House
4—Toma continued
5—Special continued
6—Plimpton continued
7—Special continued
8—FBI
9—Masterpiece Theatre
11—Big Valley
12—Movie continued
13—Gerry Andal

11 P.M.
2—News
4—News
5—News
6—News
7—News
8—News
9—Masterpiece Theatre continued
11—Untouchables
12—Movie continued
13—Name of the Game

11:30 P.M.
2—News
4—Wide World Special
5—Johnny Carson
6—News
7—Movie: Frankenstein Meets The Wolf Man (11:45)
8—News
9—Day At Night
11—Untouchables
12—Movie continued
13—Name of the Game

12 MIDNIGHT
2—Movie: Seance On A Wet Afternoon
4—Special continued
5—Johnny Carson
6—Movie: Money To Burn
7—Movie continued
8—Movie: Gammera
12—Movie: The Family Jewels
13—Name of the Game

12:30 A.M.
2—Movie continued
4—Special continued
5—Rock Concert (1:00)
6—Movie continued
7—Movie: Magic Serpent
8—Movie: Tenafly (1:50)
12—Movie continued

ALL TIMES ARE LOCAL

CHANNELS RESERVE RIGHT TO MAKE LAST-MINUTE CHANGES

Movies

Torpedo Alley (xx), on 13 at noon. A standard 1952 tribute to the heroics of the marine corps during the Second World War, starring Mark Stevens, Bill Williams and Dorothy Malone.

Sandra, on 6 and 8 at 12:45. No rating available on this morbid 1965 Italian-made tale of incest and insanity among members of a decadent Italian family, starring Claudia Cardinale and directed by Luchino Visconte.

The Woman in White (xx), on 11 at 1. A 1948 film version of the Wilkie Collins Victorian melodrama about a mystery lady and an inheritance scheme, starring Eleanor Parker, Alexis Smith and Sydney Greenstreet.

A Flea in Her Ear (xx), on 5 at 3:30. A 1968 film rendering of Feydeau's turn-of-the-century sex farce about a philandering husband, the vengeful wife and numerous misunderstandings. An excellent cast includes Rex Harrison, Rosemary Harris, Louis Jourdan and Rachel Roberts.

Sail a Crooked Ship (xx), on 7 at 3:30. Ernie Kovacs (in his last film role) plays a petty seagoing crook who attempts a most unusual robbery, in this 1961 comedy co-starring Robert Wagner, Frank Gorshin, Carolyn Jones and Dolores Hart.

KIM STANLEY
. . . on 2 at midnight

Pyro (xx), on 11 at 8. A grim, Spanish-made melodrama about a badly burned engineer who vows vengeance upon the woman who jealously started the blaze in which his family perished. Filmed in 1964 with Barry Sullivan and Martha Hyer.

The Far Country (xxx), on 13 at 8. A lively 1955 western about cattle-rustling, Alaska-style, with James Stewart playing a peaceful cowboy who gets trampled on at every turn until he just explodes. Ruth Roman and Corrine Calver add the romance angle, but Walter Brennan as Stewart's sidekick steals the show.

Money to Burn, on 8 at 8:30. No rating available on this movie about an ingenious convict who counterfeits a million dollars while in prison, and masterminds a scheme to smuggle the bogus bills out and exchange them for real money. Cast includes E. G. Marshall and Mildred Natwick.

Daddy Long Legs (xxx), on 12 at 9:30. A delightful 1955 musical romance about a suave, middle-aged millionaire who anonymously sends a young French girl through school. Debonair Fred Astaire has seldom had a better dancing partner than the charming and graceful Leslie Caron, and their numbers together are the film's highlights. Recommended.

FRED ASTAIRE
. . . on 12 at 9:30 p.m.

Wolf Man (x), on 7 at 11:45. Horror fans might enjoy this 1943 Bela Lugosi-Lon Chaney thriller, but I doubt that anyone else would.

Seance on a Wet Afternoon (xxxx), on 2 at midnight. A fascinating, brilliantly acted 1964 drama about a professional medium near the brink of insanity, who involves her weak-willed husband in a dangerous kidnapping plot. Exceptional on all counts with tremendous performances by Kim Stanley and Richard Attenborough. Recommended.

Money to Burn, on 6 at midnight. (See earlier for details.)

Gammera (x), on 8 at midnight. Japanese-made sci-fi with an American cast.

The Family Jewels (xx), on 12 at 12:05. Jerry Lewis mugs his way through seven different roles in this 1965 comedy about a child heiress seeking a foster father.

The Magic Serpent (x), on 7 at 1:30. Another Japanese-made sci-fi fantasy, this one dubbed into English.

Tenafly (xx), on 8 at 1:50. This 1973 mystery served as the pilot for the now-cancelled series of the same name, starring James McEachin as a private eye trying to clear a radio talk show host from a murder charge. Ed Nelson and Mel Ferrer co-star.

Key to Ratings:
Excellent xxxx
Good xxx
Fair xx
Poor x

Today's Highlights

High Way to Die, on 8 at 7:30. A documentary study of the effects of alcohol and drugs on driving. The program focuses on volunteers who tested their ability to drive while under the influence of alcohol and drugs on a 7.5-mile experimental course in a National Research Council car, computer-equipped to measure such factors as reaction time, speed variations and steering ability. Produced in Canada for CTV's Inquiry series. (30 mins.)

Funshine Saturday Peak, on 4 at 8. Lee Majorts (The six Million Dollar Man) hosts this advance look at new ABC Saturday morning programming. (30 mins.)

Socko Saturday on CBS, on 7 and 12 at 8. A preview of CBS's new Saturday morning programs hosted by the Hudson Brothers. (30 mins.)

Evening at Pops, on 9 at 8. Arthur Fiedler and the Boston Pops welcome opera soprano Eileen Farrell. (60 mins.)

M-A-S-H, on 2 and 6 at 8:30. The Emmy-winning MASH team open their third season with a madcap reception for a spit-and-polish general, played by Harry Morgan. Regulars include Alan Alda, Wayne Rogers, MacLean Stevenson, Gary Burghoff and Loretta Switt. (30 mins.)

NBC Saturday Morning Preview, on 5 at 8:30. A preview of NBC's Saturday morning programming with host Jimmy Osmond of the Osmond Brothers. (30 mins.)

Hollywood Palladium, on 5 at 9. A variety special in-the-round hosted by singer John Davidson who welcomes such guests as Sly and the Family Stone; The Pointer Sisters; trapeze artist Arturo; Russian clowns Krazavina and Fedin; the Smothers Brothers and actor Richard Thomas. Also, the Locker dancers who made their public debut on the Johnny Carson Show and were an immediate hit. (60 mins.)

Rhoda, on 2 at 10. Debut of a new series starring Valerie Harper, who won three Emmys for her portrayal of Rhoda on the Mary Tyler Moore Show. (30 mins.)

Sandburg's Lincoln, on 5 at 10. A six-part portrait of Abraham Lincoln, adapted from Carl Sandburg's Pulitzer Prize-winning biography, starring Hal Holbrook as Lincoln. To be shown over a two-year period, these special dramatizations avoid the expected historical events and concentrate on the lesser-known human side of the 16th President of the United States. Tonight: Mrs. Lincoln's Husband, focuses on Lincoln's compassion for his moody wife, played by Sada Thompson. (60 mins.)

CBS Reports, on 7 at 10. Peace and the Pentagon — a report on the U.S. military in peacetime. (60 mins.)

Man About the House on 2 at 10:30. Debut of a new British comedy series about two young women who decide, because of a housing shortage, to share their flat with a male catering student. (30 mins.)

Wide World Special, on 4 at 11:30. A preview of ABC TV's new fall lineup with host Alan King. (90 mins.)

CBC AM-FM Radio Highlights

oday's ghlights

ay to Die, on 8 a. ocumentary study o ts of alcohol and driving. The pro uses on volunteer ed their ability to le under the influ cohol and drugs on a experimental course onal Research Coun omputer-equipped t such factors as re ne, speed variations ring ability. Pro Canada for CTV's In es. (30 mins.)

e Saturday Peak, . Lee Majorts (The n Dollar Man) hosts nce look at new ABC morning program mins.)

aturday on CBS, on at 8. A preview of w Saturday morning hosted by the Hud ers. (30 mins.)

at Pops, on 9 at 8. edler and the Boston come opera soprano rrell. (60 mins.)

, on 2 and 6 at 8:30. amy-winning MASH n their third season adcap reception for a olish general, by Harry Morgan include Alan Alda, ogers, MacLean Ste Gary Burghoff and witt. (30 mins.)

Saturday Morning on 5 at 8:30. A pre NBC's Saturday programming with mmy Osmond of the Brothers. (30 mins.)

ood Palladium, on 5 variety special in-the osted by singer John who welcomes such s Sly and the Family The Pointer Sisters; artist Arturo; Russian Krazavina and Fedin; thers Brothers and chard Thomas. Also, er dancers who made blic debut on the Carson Show and immediate hit. (60

, on 2 at 10. Debut of eries starring Valerie who won three for her portrayal of on the Mary Tyler how. (30 mins.)

urg's Lincoln, on 5 at six-part portrait of n Lincoln, adapted rl Sandburg's Pulitzer nning biography, star l Holbrook as Lincoln. hown over a two-year these special drama s avoid the expected l events and concen on the lesser-known side of the 16th Pres the United States. To Mrs. Lincoln's Hus focuses on Lincoln's sion for his moody layed by Sada Thomp mins.)

Reports, on 7 at 10. and the Pentagon — a on the U.S. military in me. (60 mins.)

About the House on 2 0. Debut of a new Brit medy series about two women who decide, be of a housing shortage, e their flat with a male g student. (30 mins.)

World Special, on 4 at A preview of ABC TV's ll lineup with host Alan (90 mins.)

SATURDAY

12:10 (AM) Our Native Land—"Pow Wow Trails." ch year thousands of native ple in Canada and the U.S. ote the entire summer to owing pow wow trails and ticipating in the dancing, nming and singing that lify the coming together of people in traditional cele tions. Our Native Land ex lines why they go hundreds miles a year, what the nts mean to the people and y the tradition has changed r the years. The program o visits an actual pow wow.

:30 (AM) Hot Air — Early n Getz with Benny Good n, Woody Herman and n Kenton, the mid-1940s. st: Bob Smith.

:03 (AM) Opera By Request — Part I — Featured ra: Carmen (Bizet). Inter w with Mignon Dunn, mez soprano, starring in the Ca dian Opera Company's pro ction of Carmen. Part II — o scenes from less familiar eras: Act I from Fair at rochinsk (Mussorgsky); ath Scene (Act 5) from Don ichotte (Massenet).

:00 (FM) The Entertainers Further editions of Adanac enue, the ethnic situation medy series, and One More Time, a retrospective of the 1940s. Also, an interview with and the music of the up and coming young pop singer-composer from Dundas, Ontario, Ian Thomas, a former CBC Radio variety producer. And, introducing Christopher Jane, a new pop group from Toronto.

8:03 (AM) CBC Stage — Two Plays for Demons, a double bill based on short stories by Yiddish writer Isaac Bashevi Singer, from his collection, Short Friday. The plays are diabolically linked, since the principal character in each tale is a demon from Gehenna, the Jewish Hell.

10:03 (FM) Hooray for Hollywood — Host: Harry Elton. Tonight: The '30s end and the '40s begin. Musical productions have almost ground to a halt at Warner Brothers, the studio that fathered the musical. Paramount has Bing Crosby and other studios are producing some musicals. But Astaire and Rogers are breaking up, and Jeannette MacDonald and Nelson Eddy are in decline. The brightest new star on the horizon is Judy Garland and she, along with Busby Berkeley who has moved to MGM, will provide that studio with the impetus to make it the king of the musicals for a decade.

10:03 (AM) Anthology — Author Graeme Gibson interview Mavis Gallant, author of A Fairly Good Time and other novels and books of short stories. The interview was done in Paris where Miss Gallant has been living since the late '50s. Also, poetry by Kay Smith, a selection of work from the '40s to the present read by this poet from Saint ohn.

SUNDAY

10:03 (AM) Sunday Supplement — Ted Allen and Hugh Garner, both veterans of the Spanish Civil War, talk about their experiences there in the '30s. The program also features some Spanish music written at that time.

12:05 (FM) BBC Concert — Part I Raimund Herincx, baritone; BBC Choral Society; BBC Symphony Concert conducted by Sir Malcolm Summer's Last Will and Testament: Intrata, Madrigal Sargent: Intrata, Madrigal (Fair Summer Droops), Coranto, Brawles (Trip and Go), Madrigal (Autumn), Rondo Burlesca, and Saraband (Adieu, Farewell Earth's Bliss) (Lambert). Part II Henry Wood Promenade Concert Royal Philharmonic Orchestra conducted by Charles Groves: Symphony No. 93 in D (Haydn); Symphony No. 3 (Simpson).

4:30 (FM) Studio '74—Tolstoy's Anna Karenina — Ninth Episode: Today: Nikolay dies, nursed by Kitty. Vronsky re-enters the social life of the capital without difficulty, but Anna is shunned and insulted. Vronsky promises that they shall go to live in the country together.

5:03 (AM) Variety International — Part I — A live concert by the well-known contemporary musical group, Tempest, from the Hippodrome Theatre in London. Also, Hank Snow and his Rainbow Ranch Boys, at the International Country Music Festival, Wembley, England. Part II — Dorothy Lamour begins telling the Bob Hope story.

5:30 (FM) Identities — Host: Lubomyr Mikitiuk. Ethnic Diseases: Children of Italian, black or Chinese origin may suffer from G6PD, a disease which causes the blood to break down when in contact with aspirin or sulfa. Experts talk about the nature, treatment and prevention of this disease. An item on the Montreal-based Jewish language paper, the Kanader Adler. People from the Mediterranean area who believe in the evil eye, talk about their superstitions and exorcisms.

7:03 (AM) The Entertainers —Further editions of Adanac Avenue, the ethnic situation comedy series, and One More Time, a retrospective of the 1940s. Also, an interview with and the music of the up-and-coming young pop singer-composer from Dundas, Ont., Ian Thomas, a former CBC Radio variety producer. And, introducing Christopher Jane, a new pop group from Toronto.

7:03 (FM) Opera Theatre — Host: Don McGill. Veronique (Andre Messager) (Mady Mesple, Michel Dens, et al. Rene Duclos Chorus and Lamoureux Concerts Orchestra conducted by Jean-Claude Hartemann. Monsieur Beaucaire, highlights (Messager) (Michel Dens, et al conducted by Jules Gressier).

9:03 (AM) Summer Festival from Vancouver Island — The Shawnigan String Orchestra with soloists, Harmon Lewis, harpsichord and organ; Gary Karr, double bass. Overture (Arne); Concerto for Baroque Organ and Strings (Pentland) or Concerto for 13 Strings and Harpsichord (H. Lewis, soloist) (Beckwith); Concerto Grosso (Corelli); Divertimento No. 1 (Mozart); A short piece for string orchestra (Delius); Moses Fantasy (G. Karr, soloist) (Paganini).

MONDAY

8:00 (FM) CBC Monday Evening — Part I: Lloyd Powell — The Vancouver pianist reminisces about the musical life in British Columbia around the turn of the century. Part II: Duet Recital — Steven Henrikson — baritone; Gloria Doubleday — contralto; and Harold Brown — piano perform Poemes Juifs by Milhaud, and Die Nonne und der Ritter (Brahms). Part III: David Watmough in a performance of his mono-

CBC-AM 690

CBC-FM 105.7

drama "Nellie Moriarty and the Jewish Question." Part IV: Smyth Humphreys, viola; Hugh McLean, piano; Lacrymae Op. 48 Reflections on a song of Dowland, and works by Barbara Pentland and William Keith Rogers.

8:30 (AM) Identities—Ethnic Diseases — Children of Italian, black or Chinese origin may suffer from G6PD, a disease which causes the blood to break down when in contact with aspirin or sulfa. Experts talk about the nature, treatment and prevention of this disease. An item on the Montreal-based Jewish language paper, the Kanader Adler. Readers, contributors and editors discuss how it has changed over the years. People from the Mediterranean area, who believe in the evil eye, talk about superstitions and exorcisms. Giuseppe Macina talks about the Santa Cecilia Chorus, one of Canada's best amateur choirs, made up of 40 Italo-Canadians.

10:03 (FM) Ideas — Passengers — Introduction — From Cart to Capsule: To be a passenger implies being carried or moved in some kind of vehicle. Time and space become truly relative when speed of passage and range of travel both increase. This introductory program knits a history of passage with thoughts on the results of change in travel mode regarding man and society — from psychologist; historian and sociologist.

TUESDAY

8:03 (AM) CBC Tuesday Night — Purcell String Quartet — Norman Nelson, violin; Raymond Ovens, violin; Philippe Etter, viola; Ian Hampton, cello: String Quartet No. 17 in B flat, K.458 (The Hunt) (Mozart); String Quartet No. 2 (Prevost) (world premiere — CBC commission); La Oracion del torero (Turina); String Quartet No. 2 in A minor, Op. 51 (Brahms) (Recorded at the 1973 CBC Summer Festival of Music in Toronto).

10:03 (FM) Ideas — Designing the Future — Human Purpose: A Cybernetic View: A review of the fundamental ideas examined in the preceding programs in this series. It features an essay written by Sir Geoffrey Vickers, as a result of the CBC Ideas-York University Conference, and reveals Sir Geoffrey's profound insight that the idea of purpose is fundamental for understanding human society and that purpose can be understood in cybernetic terms.

WEDNESDAY

10:03 (FM) Between Ourselves — Misfits of the Sea, by Jurgen Hesse, is the story about a towboat and its crew on the west coast of B.C. The program examines the way of life of the captain and crew with insights into the towboating business. The tug tows a self-dumping log barge from Vancouver to Prince Rupert; the material was recorded on board the tug during a five-day trip. Produced by John Edwards in Vancouver.

6:30 (FM) Organists in Recital — Paul Halley, organ from St. Matthews Anglican Church, Ottawa: Fantasy and Fugue on the name of Bach (Liszt); Fugue on the name of Bach (Schumann); Fugue on the name of Bach (Brahms). This is the last program Mr. Halley will be doing for several years, as he has taken a teaching post with CUSO in Jamaica.

8:03 (AM) Concern — Acupuncture. Dr. Elie Cass, Toronto physician, who has studied acupuncture and uses it in treatment of certain of his patients, talks with Warren Davis about the practice of it, clarifies certain points and explains some popular misconceptions about it. Psycho-Surgery. Dr. Peter Briggin is founder of the institute for the study of psychiatry in Washington, D.C. He claims that modern therapy has turned the psychiatrist into an Orwellian Big Brother. Wilder Penfield. It was in Montreal in the 1930s that Dr. Wilder Penfield, world-famous neurologist and neuro-surgeon founded the Montreal Neurological Institute, and it was here that Penfield and his team of neurosurgeons pioneered operating techniques which have become the foundations of modern neurosurgery. But Dr. Penfield is more than just a brilliant neurosurgical innovator. He first suggested and developed a theory of language learning ability in young children and has encouraged further research into this field. The family to him is the most significant human institution, and for a time he headed the Vanier Institute for the Family. Throughout his long and active medical career Dr. Penfield remains a devoted family man and a father of four. Host: Warren Davis.

11:03 (AM) The Bush and the Salon — The Way We Began, by James Bannerman, a dramatization of the Charlottetown Conference of 1864, which helped pave the way to Confederation. The script is based on primary sources, mainly the writings of George Brown of the Globe.

THURSDAY

6:30 (FM) Opera Time — Host: Ruby Mercer. Ciboulette (highlights) (Hahn) (Geordgi Boue, Raymonde Amade, et al. Orchestra of the Conservatory Concert Society conducted by Marcel Cariven). Intermission guests: Herman Geiger-Torel, general director of the Canadian Opera Company, and Claude Corbeil, Canadian bass. Also: brief excerpts from two operas in the Canadian Opera Company's Season: L'Heure Espagnole (Ravel); Bluebeard's Castle (Bartok).

8:03 (AM) Themes and Variations — Hosts: Harry Mannis and Karen Kieser. Festival Singers of Canada conducted by Elmer Iseler: Part I — A Concert from the MacPherson Playhouse in Victoria, B.C.: Laudes Creaturarem (Orff); Ave Vera Virginitas (Des Pres); Three Blessings (Beckwith); Trois Chansons (Debussy); Auguries of Innocence (Coulthard); Keewaydinn (Freedman); Ca' the Yowes (Vaughan Williams); Stabat Mater (Palestrina). Part III — A Charles Ives Concert: Turn Ye Processional, Serenity and Psalms 67 and 24.

10:03 (FM) Ideas — Murder — A History of Murder: Classic cases of each period, with hints of what is to come.

10:30 (AM) Music and Opinion — Guest is pianist Earl Wild. Guest panelist: Alan Walker, head of the Music Department, McMaster University.

FRIDAY

6:30 (FM) Radio International — Hosts: Jan Tennant and Harry Mannis. Part I — Excerpts from the Holland Festival of Music, recorded by Radio Nederland. Part II — Repeat of a four-part series on the animal kingdom. Tonight: Hyenas — Plea for a Despised Predator. Sounds were obtained on location in the Ngorongoro Crater in Tanzania. Also: David Fulton talks to Dr. Keith Ronald, dean of biological sciences at the University of Guelph, about the Mediterranean monk seal.

9:03 (FM) The Bush and the Salon — The Way We Began, by the late James Bannerman, a dramatization of the Charlottetown Conference in 1864 which helped pave the way to Confederation. The script is based on primary sources, mainly the writings of George Brown of the Globe, a founding father. Directed by John Reeves.

10:03 (FM) —Ideas — Physics and Beyond — Conversation with Gerhard Herzberg: A conversation with Nobel Laureate Dr. Gerhard Herzberg of the National Research Council of Canada on the early days of the Quantum Theory and on his experimental work on molecular structure. How does an experimental physicist view the debates on the meaning of Quantum Theory?

10:30 (AM) Let the Peoples Sing — International Program IX — 1974 — School Class, round III: Jugendchor Maribor, Yugoslavia vs. St. Bernard's Convent Choir, United Kingdom. Mixed Voice Class, Round VII: Audite Nova de Paris, France, vs. Vandor Choir, Hungary.

This Country in the AM Returns With New Host

This Country in the Morning turns in name an format CBC Radio, Tuesday, Sep nber 3 at 9:13 a.m. But re's a difference. the phe menally successful week y series enters its fourth ason with a new team, ose personalities, ideas, d talents will undoubtedly e a different, and in time, stinctive, sound and shape the program.

Toronto journalist Michael right will take over the ajor hosting duties of This untry left vacant by Peter owski, who, along with rmer executive producer ex Frame, continues with BC Radio as a program con tant.

Enright was the first choice executive producer Anne bson, after an extensive oss-country search for a w host. His previous oadcast experience was as host of Daybreak (along th CBC staff announcer Bill bbinson, who hosts the sum er version of This Country), e early morning information ow out of CBM, (the CBC dio English station in Mon eal). This was in 1971-72.

He began his journalism ca er at 18 (he's now 31) as a porter in Brampton and Kit ener. He was with the ronto Globe and Mail for x years (for two of them on e Washington beat), and has so worked for Time Canada. llowing his stay with CBC Montreal, he freelanced, d later worked with lan age commissioner Keith icer on bilingualism.

Enright joined the Toron Star in June 1973, and at e time he left to join This untry, had been with the ar's editorial board since pril.

Anne Gibson says of her find after producing a couple of trial programs with Enright: "His potential was very clear to me. There's real warmth and intelligence and humor there."

Carried over from the old regime are producer Bill Casselman, production assistant Marilyn Meenan, and technician Ron Grant. The story editors come from various directions: Marili Matthews (Toronto and Montreal), Maxine Bass (Vancouver); Trudie Richards (Winnipeg); Judy Brake (Newfoundland); John Slinger (Toronto). Regular freelancers are writer Sheila Kieran, and from Montreal, Alan Handel reporting on the Quebec front.

Also returning are contributors Arthur Vaile, Danny Kinkleman, and Marg Carney, Marilyn Powell is a newcomer.

Sometimes in September, Ms. Gibson hopes to take the show to the Okanagan Valley, and later, perhaps, Chicoutimi. She is keen to carry on the TCITM tradition of originating from different and seldom visited parts of Canada, to give a true perspective of the people and the mood of the country.

Meanwhile, the program will continue with the usual pot-pourri of interviews, music, reviews, recipes, quizzes, contests, and other fun and games. Ms. Gibson is planning series on hormones, science fiction, (designed for non-readers of same), unusual millionaires, insurance, kindergartens, a consumer's guide to various kinds of emotional help, the latest developments in supermarkets, and some stories from the Coke Ovens of Sydney, N.S.

ACTION!

is . . .

CANADA–RUSSIA HOCKEY!

See it on National Television this Fall

ELECTROHOME
. . . an extra degree of excellence.

COLOR TV

26" ELECTROHOME

- Fully Automatic
- Automatic Color-Lok
- Automatic Color Tint

100% SOLID STATE

1-YEAR WARRANTY
ON
PARTS AND LABOUR
6-YEAR WARRANTY ON PICTURE TUBE

20" PORTABLE
100% SOLID STATE
- Fully Automatic

SHOP 10 a.m. to 10 p.m. DAILY

"We Service What We Sell!"

CCTV
Phone 477-6971

CITY CENTRE TV

Shelbourne at McKenzie

Next to K Mart in the Mall